FORECAST
MONROE AND VICINITY—Increasing cloudiness and warmer today and tonight. High today near 70; low tonight near 50. High Friday, 68; low, 43. (See map, other information, page 5A).

Monroe Morning World

Without Freedom Of The Press There Is No Democracy

INDEX

Classified	4-7B	Financial	4B
Comics	6-7A	Radio, TV	4B
Editorial	4A	Sports	9-11A
For Women	1-2B	Theatres	3B

2 Sections - - - 20 Pages

Vol. 35—No. 6 | *Full AP, UPI, AP Wirephoto* | Monroe, Louisiana, Saturday, October 27, 1962 | *Telephone FA 2-5161—3-0501* | Five Cents

Soviet Halts Ships; Cuba A-Base Work Continuing

TRAFFIC DEATHS RISE

Record-Breaking 14-Inch Autumn Snow Hits North

By United Press International

A record-breaking early autumn snow storm swirled across New England Friday after dumping up to 14 inches of traffic-bogging, schools-closing snow on Great Lakes communities and the Appalachian highlands.

The wintry onslaught, striking nearly two months before winter's official debut, belted southwestern Michigan with 14 inches of snow, piled 10 inches on Elkins, W. Va., and 8 inches in three hours at Olean, N.Y.

It swept on across the Eastern mountains, blanketing New England with up to six inches of snow and slicking highways treacherously from Connecticut to Maine. Scores of accidents kept police busy.

SEVERAL DEATHS

The unseasonable storm claimed a heavy toll of lives on slippery highways. A United Press International count showed at least 13 traffic deaths attributed to the weather — five in New England, four in Ohio, three in Illinois and one in Michigan.

Bangor, Maine, measured six inches of snow. A 56-year record tumbled at Portland, Maine when 2.9 inches of snow hit the city.

Up to a foot of snow was on the ground in northeastern Ohio—and another half-foot was expected. Gusts limited visibility to 50 feet in some areas. Buses were up to three-hours late and planes fell behind schedule.

Cleveland itself got off rather lightly, with four inches accumulated by noon. Cold air sweeping south from Canada crossed the warmer waters of Lake Erie, causing moisture to rise in the turbulent air. That touched off the storm and triggered lightning and thunder.

U.S. 21, the main route between Cleveland and Akron, was blocked early Friday while 2,000 to 3,000 vehicles were on the road. Snow removal equipment was trapped in the snarl. Several schools closed.

Report On Revenues Is Issued

BATON ROUGE (AP) — State revenues the first three months this fiscal year were $305,724 under budget estimates, but Sen. W. J. Cleveland, budget committee chairman, said Friday there was no cause for worry.

For one thing it's too early for any trend to be noted, he said.

And actually, he added, revenue collections are running about as expected.

"Although it is still a little early to establish a trend in the revenue collections," Cleveland said, "it is gratifying that the collection for the first quarter of the fiscal year are substantially as estimated."

The Crowley senator, also is Senate finance chairman, gave the financial picture at the end of his budget committee meeting here. The information was prepared by state Budget Officer Homer Russell.

Cleveland said estimated collections the first three months for the fiscal year beginning July 1 amounted to $127,962,000. But actual collections reached $128,364,000, he said, giving a technical surplus of $402,000.

However, he made clear, several of the increases in revenues were dedicated to specific purposes (such as the $638,000 in gasoline taxes, for highways) not available for use by the state general fund. This fund supports most state operations.

All these figures, Cleveland said, did not reflect any state income from oil bonus leases. The state Mineral Board collected $5,591,178 from this source Thursday.

TODAY
For Sunday Ads
Call FA 2-5161
8 a.m. to 12 Noon
The Want Ad Number

IF It's worth selling, buying, renting, trading, hiring, it's worth a NEWS - STAR — WORLD "Result" Want Ad.

News-Star—World Want Ads reach a tremendous daily audience in the Monroe - West Monroe area, and throughout North Louisiana.
Ask about our low 7-day rates with cancellation privileges.

India Leader May Accept Military Aid

Nehru Assuming Near-Dictatorial Powers In Crisis

NEW DELHI, India (AP)—India proclaimed an emergency Friday night, with Prime Minister Nehru assuming near-dictatorial powers in the fight against Chinese Communists driving across the Himalayan mountains.

Authoritative sources said that despite its cherished neutrality, India is on the verge of accepting military aid, probably from Britain and the United States. The Soviet Union has dashed Indian hopes that it would dissuade Red China from further military ventures.

NEEDS ARMS

India needs more modern arms and lacks cash. When members of Parliament asked Nehru Thursday about getting weapons from other nations for cash or on credit the prime minister reportedly answered that if any nation wants to help, it can do so.

Britain's Prime Minister Harold Macmillan indicated Thursday in London that Britain is ready to supply arms. The sources said the Nehru government also would approach the United States for aid.

India women were asked to give up gold ornaments so the government can buy weapons abroad with the proceeds.

President Sarverpalli Radhakrishnan gave the Nehru government extraordinary powers in this nation of 457 million persons—including the right to curb freedom of speech and the courts, and to take over complete rule in any of India's 15 states.

Nehru charged the Red Chinese with invading India—rather than just provoking border clashes—along 2,500 disputed miles of Himalayan frontier. But he stopped short of declaring it a war. The Red Chinese and Indians both claim various border areas.

The neutralist Indian leader declared in a speech to students that he did not want formally to declare war because of the possible consequences — indicating fear of bombing in rear areas.

JES' Ramblin'

Real Busy

One of the busiest offices in West Monroe Friday had to be that of the Chamber of Commerce.

In the business since Wednesday of distributing civil defense literature, demand increased to almost incredible proportions Friday,

(Continued On Page Three-A)

LT. CMDR. Kenneth C. Reynolds, who led the boarding party from the destroyer Joseph P. Kennedy Jr. onto the Lebanese freighter Marucla off Cuba Friday. (AP Wirephoto)

Calls Favor Boundaries, Says Drennan

"I have been swamped with telephone calls today — and all of them agree that something should be done in establishing boundaries between the school systems of Ouachita Parish and the City of Monrnone." C. G. Drenran, president of the parish school board, said late Friday.

Drennan brought up the matter of boundaries between the two systems Thursday night at a special meeting of the parish board.

WILL RESIGN

At that time, he also said that he would resign as president unless the board undertakes some action to establish boundaries.

"I received more than 50 telephone calls during the day, and every one of the callers expressed the opinion that some form of boundary should be established," he pointed out.

Pleased with the response to his proposal, Drennan added that "I now am more convinced than ever that we must have some boundary lines separating the two school systems. And, judging from the telephone calls, I believe the people feel the same way."

Drennan has charged that overlapping of the two systems, brought about by lack of established boundaries, is resulting in "a waste of the taxpayers' money."

He noted that both parish and city school buses travel the same routes in some areas.

The parish board did not take any action on the matter at Thursday night's meeting. However, the board has another special meeting scheduled Tuesday night.

Today's Chuckle

One reason so many children are seen on the street at night is that they're afraid to stay home alone.

AMENDMENT SOUGHT

Changes In Civil Service Law Asked

(EDITOR'S NOTE: This is the fourth in a series of articles on the 48 constitutional amendments that will be on the Nov. 6 ballot. Today's article covers amendments 15 through 19.)

By SAM HANNA
World Staff Writer

Constitutional amendments on the Nov. 6 ballot will include proposals regarding Civil Service appeals, firemen, trust laws, assistant district attorneys and fallout shelters.

Voters will cast their ballots on the proposals in the general election.

Amendment No. 15 would strike out a provision that Civil Service employes must bear the burden of proving the facts when appealing demotions, dismissals or discriminatory action.

If No. 15 passes, this provision would be removed from the state constitution.

A similar amendment was rejected in 1956 by the voters, but sponsors of the proposed new amendment feel that an official taking action against a civil service employ should have to prove the facts in the case.

But opponents of the amendment point out that civil service employes already have ample protection under present provision.

No. 16, backed strongly by labor in the past session of the Legislature, would provide mandatory civil service for all paid firemen in municipalities with populations between 7,000 and 13,000.

This also would include all parishes, fire protection districts and fire protection districts in Concordia, East Carroll, Madison and Tensas.

At present firemen in cities with populations between 13,000

(Continued On Page Three-A)

Red Vessels To Keep Out Of Blockade

UNITED NATIONS, N. Y. (UPI) — Russia Friday night agreed to keep its Cuba - bound ships out of the U.S. blockade temporarily. The United States in turn pledged to try to avoid a clash with the Red ships, but pressed its demand that Soviet missiles be removed from Cuba.

The new statements of position from President Kennedy and Soviet Premier Nikita S. Khrushchev came in replies to appeals sent the cold war leaders Thursday night by acting U. N. Secretary General Thant.

GIVES ORDERS

Khrushchev informed the United Nations that he had "Ordered the masters of Soviet vessels bound for Cuba but not yet within the area of the American warships' piratical activities to stay out of the interception area."

Kennedy said the United States will "do everything possible to avoid a direct confrontation with Soviet ships in the next few days in order to minimize the risk of any untoward incident" as requested by Thant.

But Kennedy added a determined note in his message to Thant, saying:

"I share your hope that Chairman Khrushchev will also heed your appeal and that we can then proceed urgently to meet the requirements that these offensive military systems in Cuba be withdrawn, in order to end their threat to peace.

"I must inform you, however, that this is a matter of great urgency in view of the fact that certain Soviet ships are still proceeding toward Cuba and the interception area."

Thant, in letters sent to Kennedy and Khrushchev Thursday night, asked the Russians to instruct their ships to avoid the blockade zone around Cuba and requested the Americans "to do everything possible to avoid direct confrontation with Soviet ships in the next few days in order to minimize the risk of any upward incident."

Khrushchev replied that he accepted Thant's proposal and "ordered the masters of Soviet vessels bound for Cuba but not yet within the area of the American warships' piratical activities to stay out of the interception area."

United Givers Honor Roll

100 PER CENT

Every employee and executive in the following organizations have pledged the equivalent of at least one hour's pay per month for 12 months to United Givers Fund.

These organizations have earned the personalized UGF embossed Gold plaque for their 100 per cent fair share participation.

Central Savings Bank and Trust Co.
Salley Grocery
Cotton Brothers Baking
Ouachita Baking
Delta Gasoline Station

OVER 70 PER CENT

Seventy per cent or more of the employees and executives in the following organizations have pledged at least one hours pay per month for 12 months to UGF. These organizations have earned the UGF embossed Silver plaque for their outstanding citizenship:

Ouachita National Bank

Warmer

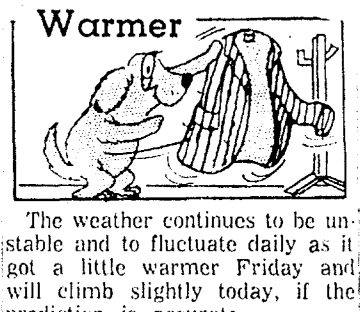

The weather continues to be unstable and to fluctuate daily as it got a little warmer Friday and will climb slightly today, if the prediction is accurate.

The high today is expected to be around 70 with the low tonight forecast for about 50.

Friday's high was 68 with a low of 43.

The weatherman also says that the skies will be increasingly cloudy today and tonight.

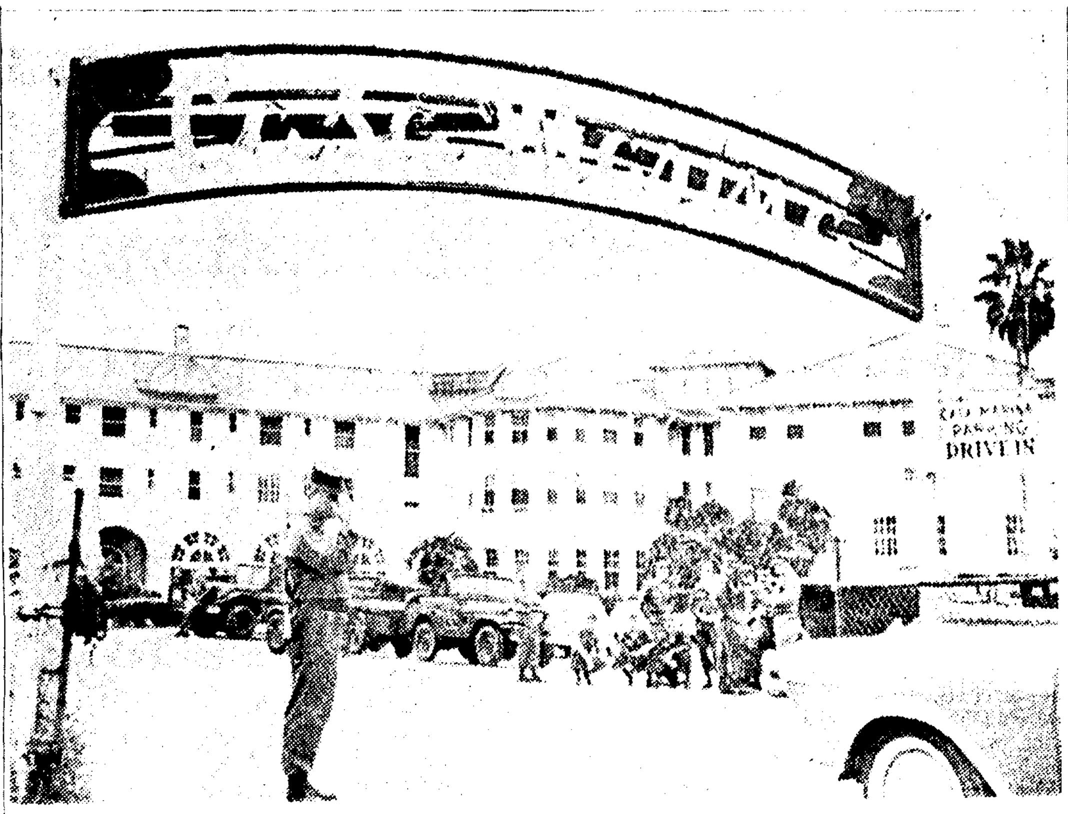

A SENTRY SALUTES an incoming car at the gate of the Casa Marina resort hotel at Key West, Fla., which is occupied by U.S. Army troops recently moved into the city. During World War II the hotel was used to billet navy officers. (AP Wirephoto)

Soviet Seeks Cuban Arms Airlift Sites

WASHINGTON (AP)—U.S. officials reported Friday the Soviet Union has been seeking landing rights for its aircraft in Latin America and in some western African countries.

These officials said Moscow put out feelers for landing rights several months ago, well before the outbreak of the Cuban crisis.

SEEK AIR ROUTES

They said Russia is known to be seeking a general expansion of its air routes, and added there is little doubt here that the primary aim is to assure additional channels to Cuba should she be blocked in using existing routes.

The Miami News said the Soviets are seeking landing rights in the two Southern Hemisphere continents to substitute a weapons airlift now that the United States is blockading shipment of offensive arms to Cuba by sea.

Officials mentioned only Brazil in the Western Hemisphere, and said that as far as is known here a request to Brazil has been neither approved nor rejected so far.

But Brazilian Ambassador Roberto de Oliveira Campos described as "completely flase" reports he said had been rumored for some time that the Soviet Union had asked for landing rights in his country.

Some sources said that the Soviets are hoping to get permission to use facilities in Guinea on the Atlantic Coast.

Some specialists said they doubted that President Sekou Toure of Guinea would grant such landing rights considering the present tension in the Caribbean. Earlier friendly relations between Guinea and Russia have cooled considerably since 1961.

Algerian sources at the United Nations said it would be impossible for the Soviet Union to use Algerian air fields since these were still under control of the French government by terms of Algerian independence.

Senator Soaper Says

Ten thousand dollars has been found safe in a piano in Indiana. Here is a piano that is, in every sense of the word, upright.

Under our campaign system, the Democrats talk to the Democrats and the Republicans talk to the Republicans. This is known as taking the issues to the people.

A foreign gangster, like Castro, is harder to handle than a Capone because you can't get him for income - tax evasion.

Leave your home town because there is no opportunity there, make a big success, and what is your first reward? They take you back to visit your home town.

MOVE IN MISSILES

Military Buildup In Florida Grows

KEY WEST, Fla. (UPI)—The Army Friday moved anti-aircraft missiles into this island city, located just 90 miles north of Havana.

Authorities would not discuss any military operations or installations, however. The military was operating under the tightest security regulations imposed since World War II.

But a missile unit from Fort Meade, M.D., set up positions on an island-like spit of land three miles east of the downtown area and trucks began hauling long cigar-shaped objects marked "explosives" behind a protective mound of earth about 30 feet high.

ARMY GUARDS

The land spit had been set aside before the Cuban crisis as the Monroe County civil defense emergency operating center. It now is in Army hands, with armed guards posted around its perimeter and at the end of a slender causeway leading to it.

Almost overnight, the complexion of this traditional Navy town had changed from sailor white to soldier olive drab. The Army had landed nearly everywhere you looked.

Its fatigue-uniformed men had taken over the city's largest hotel, the only public beach, the baseball park and other former civilian grounds. Its jeeps, trucks and equipment moved endlessly on city streets and the highway leading toward the mainland.

The Army takeover served to increase the air of tension that began building up several days before President Kennedy announced the Cuban blockade.

The Army leased the 167-room Casa Marina Hotel Thursday and by dawn Friday it had been filled with troops with armed guards on all entrances.

Titan-2 War Rocket Scores New Bullseye

CAPE CANAVERAL (UPI) — The United States Friday scored a bullseye with a sparkling, ocean - spanning flight by its mightiest war rocket, but delayed a shot into space to study two radiation belts that encircle the globe.

The war rocket, a 103-foot-tall Titan-2 which may become the mainstay of U.S. space and long-range rocket programs within three years, soared 5,000 miles across the Atlantic Ocean to a target off the west coast of Africa.

The shot came hours after U.S. scientists delayed for at least 24 hours an attempt to send a 98-pound satellite into orbit to study two, and possibly more, man-mad belts of radiation surrounding earth.

The postponement was caused by troubles in the delta booster rocket, member of a family which has run up a string of 12 straight successes over a two-year period.

However, officials indicated the trouble appeared minor, and the launching of the satellite — to be named Explorer XV if successful — was placed back on the schedule for Saturday.

COURT RULES AGAIN

Controversy Over Legal Kiss Flares

ROME (AP)—When is a kiss legal?

That old Italian controversy has come up again, and once more the court has used the guideline: It's largely a matter of time — and place.

Salvatore Agrelli, 26, from the southern Italian town of Castrovillari, is the latest kissing defendant hauled into court. He stole a kiss from a girl who had spurned his marriage offers.

But the Castrovillari court ruled that what he did—rushing up to her and bussing her quickly as she alighted from a bus—was not a crime.

The verdict recalled a Rome court's conviction of two young lovers last year. The two, caught in the act of a goodby kiss as they parted at a Rome bus stop, received suspended two-month jail sentences. The court said their kiss was not a brief peck, but a prolonged and voluptuous one.

By Italian law, it's not safe for a husband and wife to kiss goodby at the railway station. A policeman, going by the book, could arrest them for acting obscenely in public.

It has happened: but there was a lot of fuss, and police finally started limiting their arrests to lovers indulging in long kisses in automobiles parked on remote streets at night.

Even then a court ruled that a kiss in car with frosted windows could not be considered a public kiss. Apparently that made it safer to kiss in winter than in summer.

Later, another court gave the green light for year-'round auto kissing, with a proviso. It said a kiss in a car could not be considered a public act—if the car was parked on a deserted street.

U.S. Warns Of Tougher New Action

WASHINGTON (UPI)—The United States said Friday that missile base construction in Cuba is proceeding rapidly and warned there might be tough new American action to stop it — possibly military in nature.

A White House statement said that activity at the missile sites "apparently is directed at achieving a full operational capacity as soon as possible."

FIRM WARNING

State Department press officer Lincoln White said he wanted "to underline" President Kennedy's Monday statement that if these offensive military preparations did not stop, "further action will be justified."

Not much later, the White House issued its statement saying that "additional evidence had been acquired which clearly reflects that as of Thursday, Oct. 25, definite buildups in these offensive missile sites continued to be made."

Major attention in administration orders centered not on the diplomatic battle in the United Nations but on the feverish construction activity in Cuba. Intelligence sources have reported there are at least 30 "offensive missiles" in Cuba which are capable of hitting the United States.

Officials declined to say flatly that the "further action" threatened would consist of bombing the bases or invading Cuba, but that was the impression they left. White's remarks at the State Department made it clear the Unit-

(Continued On Page Three-A)

Second Tank Of Chlorine Is Raised In River

VIDALIA (Special) — The second of four chlorine-filled tanks is expected to reach Geismar early today after being raised from the Mississippi River near here late Friday afternoon.

Operation of raising the tank required only 21 minutes Friday. It got underway at 4:22 and the tank was surfaced by 4:43 p.m. By 5:20 p.m., the tank had been loaded on a barge which was scheduled to depart later Friday night for Geismar — 85 miles south of here.

Col. Warren S. Everett, district engineer, Vicksburg district, U.S. Corps of Engineers, termed the operation "satisfactory" thus far.

"We expect to encounter less trouble with the next two tanks because the divers will have more room to operate," Col. Everett pointed out.

He said raising the third tank will be scheduled sometime next week, although the date had not been set Friday.

The first tank was raised from the river Wednesday without difficulty, with the operation requiring 29 minutes.

Raising of the second tank Friday was delayed more than two hours because of a six-mile-per-hour wind blowing in the direction of Vidalia, Ferriday and Natchez. The lift originally had been scheduled for 2 p.m.

LIGHT the TORCH

Goal $251,408

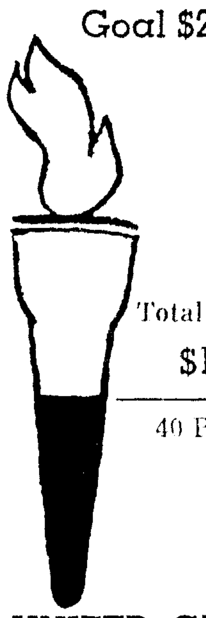

Total to date
$101,485

40 Per Cent

UNITED GIVERS

FORECAST
MONROE AND VICINITY—Increasing cloudiness and warmer today and tonight. High today near 70; low tonight near 50. High Friday, 68; low, 43. (See map, other information, page 5A).

Monroe Morning World

Without Freedom Of The Press There Is No Democracy

Vol. 35—No. 6 | Full AP, UPI, AP Wirephoto | Monroe, Louisiana, Saturday, October 27, 1962 | Telephone FA 2-5161—3-0501 | Five Cents

INDEX

Classified	4-7B	Financial	4B
Comics	6-7A	Radio, TV	4B
Editorial	4A	Sports	9-11A
For Women	1-2B	Theatres	3B

2 Sections - - - 20 Pages

Soviet Halts Ships; Cuba A-Base Work Continuing

TRAFFIC DEATHS RISE

Record-Breaking 14-Inch Autumn Snow Hits North

By United Press International

A record-breaking early autumn snow storm swirled across New England Friday after dumping up to 14 inches of traffic-bogging, schools-closing snow on Great Lakes communities and the Appalachian highlands.

The wintry onslaught, striking nearly two months before winter's official debut, belted southwestern Michigan with 14 inches of snow, piled 10 inches on Elkins, W. Va., and 8 inches in three hours at Olean, N.Y.

It swept on across the Eastern mountains, blanketing New England with up to six inches of snow and slicking highways treacherously from Connecticut to Maine. Scores of accidents kept police busy.

SEVERAL DEATHS

The unseasonable storm claimed a heavy toll of lives on slippery highways. A United Press International count showed at least 13 traffic deaths attributed to the weather — five in New England, four in Ohio, three in Illinois and one in Michigan.

Bangor, Maine, measured six inches of snow. A 56-year record tumbled at Portland, Maine when 2.9 inches of snow hit the city.

Up to a foot of snow was on the ground in northeastern Ohio—and another half-foot was expected. Gusts limited visibility to 50 feet in some areas. Buses were up to three-hours late and planes fell behind schedule.

Cleveland itself got off rather lightly, with four inches accumulated by noon. Cold air sweeping south from Canada crossed the warmer waters of Lake Erie, causing moisture to rise in the turbulent air. That touched off the storm and triggered lightning and thunder.

U.S. 21, the main route between Cleveland and Akron, was blocked early Friday while 2,000 to 3,000 vehicles were on the road. Snow removal equipment was trapped in the snarl. Several schools closed.

India Leader May Accept Military Aid

Nehru Assuming Near-Dictatorial Powers In Crisis

NEW DELHI, India (AP)—India proclaimed an emergency Friday night, with Prime Minister Nehru assuming near-dictatorial powers in the fight against Chinese Communists driving across the Himalayan mountains.

Authoritative sources said that despite its cherished neutrality, India is on the verge of accepting military aid, probably from Britain and the United States. The Soviet Union has dashed Indian hopes that it would dissuade Red China from further military ventures.

NEEDS ARMS

India needs more modern arms and lacks cash. When members of Parliament asked Nehru Thursday about getting weapons from other nations for cash or on credit the prime minister reportedly answered that if any nation wants to help, it can do so.

Britain's Prime Minister Harold Macmillan indicated Thursday in London that Britain is ready to supply arms. The sources said the Nehru government also would approach the United States for aid.

India women were asked to give up gold ornaments so the government can buy weapons abroad with the proceeds.

President Sarverpalli Radhakrishnan gave the Nehru government extraordinary powers in this nation of 457 million persons—including the right to curb freedom of speech and the courts, and to take over complete rule in any of India's 15 states.

Nehru charged the Red Chinese with invading India—rather than just provoking border clashes—along 2,500 disputed miles of Himalayan frontier. But he stopped short of declaring it a war. The Red Chinese and Indians both claim various border areas.

The neutralist Indian leader declared in a speech to students that he did not want formally to declare war because of the possible consequences — indicating fear of bombing in rear areas.

LT. CMDR. Kenneth C. Reynolds, who led the boarding party from the destroyer Joseph P. Kennedy Jr. onto the Lebanese freighter Marucla off Cuba Friday. (AP Wirephoto)

Red Vessels To Keep Out Of Blockade

UNITED NATIONS, N. Y. (UPI) — Russia Friday night agreed to keep its Cuba-bound ships out of the U.S. blockade temporarily. The United States in turn pledged to try to avoid a clash with the Red ships, but pressed its demand that Soviet missiles be removed from Cuba.

The new statements of position from President Kennedy and Soviet Premier Nikita S. Khrushchev came in replies to appeals sent the cold war leaders Thursday night by acting U. N. Secretary General Thant.

GIVES ORDERS

Khrushchev informed the United Nations that he had "Ordered the masters of Soviet vessels bound for Cuba but not yet within the area of the American warships' piratical activities to stay out of the interception area."

Kennedy said the United States will "do everything possible to avoid a direct confrontation with Soviet ships in the next few days in order to minimize the risk of any untoward incident" as requested by Thant.

But Kennedy added a determined note in his message to Thant, saying:

"I share your hope that Chairman Khrushchev will also heed your appeal and that we can then proceed urgently to meet the requirements that these offensive military systems in Cuba be withdrawn, in order to end their threat to peace.

"I must inform you, however, that this is a matter of great urgency in view of the fact that certain Soviet ships are still proceeding toward Cuba and the interception area."

Thant, in letters sent to Kennedy and Khrushchev Thursday night, asked the Russians to instruct their ships to avoid the blockade zone around Cuba and requested the Americans "to do everything possible to avoid direct confrontation with Soviet ships in the next few days in order to minimize the risk of any upward incident."

Khrushchev replied that he accepted Thant's proposal and "ordered the masters of Soviet vessels bound for Cuba but not yet within the area of the American warships' piratical activities to stay out of the interception area."

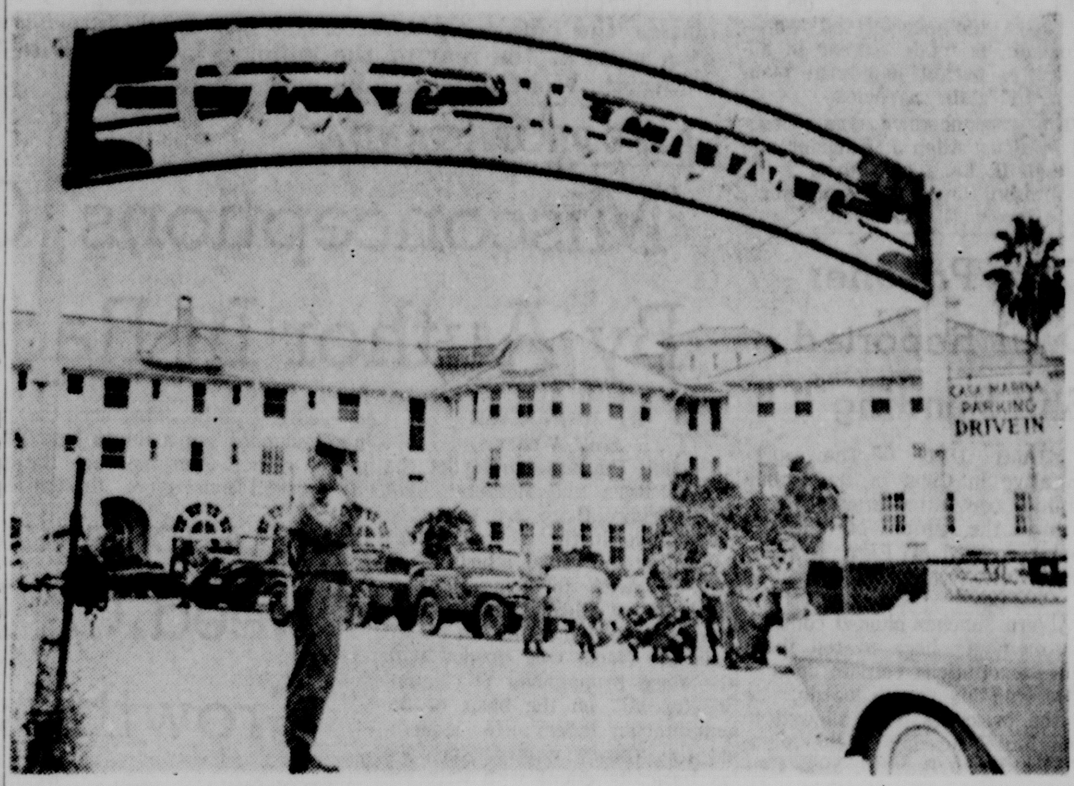

A SENTRY SALUTES an incoming car at the gate of the Casa Marina resort hotel at Key West, Fla., which is occupied by U.S. Army troops recently moved into the city. During World War II the hotel was used to billet navy officers. (AP Wirephoto)

U.S. Warns Of Tougher New Action

WASHINGTON (UPI)—The United States said Friday that missile base construction in Cuba is proceeding rapidly and warned there might be tough new American action to stop it — possibly military in nature.

A White House statement said that activity at the missile sites "apparently is directed at achieving a full operational capacity as soon as possible."

FIRM WARNING

State Department press officer Lincoln White said he wanted "to underline" President Kennedy's Monday statement that if these offensive military preparations did not stop, "further action will be justified."

Not much later, the White House issued its statement saying that "additional evidence had been acquired which clearly reflects that as of Thursday, Oct. 25, definite buildups in these offensive missile sites continued to be made."

Major attention in administration orders centered not on the diplomatic battle in the United Nations but on the feverish construction activity in Cuba. Intelligence sources have reported there are at least 30 "offensive missiles" in Cuba which are capable of hitting the United States.

Officials declined to say flatly that the "further action" threatened would consist of bombing the bases or invading Cuba, but that was the impression they left. White's remarks at the State Department made it clear the Unit-

(Continued On Page Three-A)

Calls Favor Boundaries, Says Drennan

"I have been swamped with telephone calls today — and all of them agree that something should be done in establishing boundaries between the school systems of Ouachita Parish and the City of Monrnone," C. G. Drenran, president of the parish school board, said late Friday.

Drennan brought up the matter of boundaries between the two systems Thursday night at a special meeting of the parish board.

WILL RESIGN

At that time, he also said that he would resign as president unless the board undertakes some action to establish boundaries.

"I received more than 50 telephone calls during the day, and every one of the callers expressed the opinion that some form of boundary should be established," he pointed out.

Pleased with the response to his proposal, Drennan added that "I now am more convinced than ever that we must have some boundary lines separating the two school systems. And, judging from the telephone calls, I believe the people feel the same way."

Drennan has charged that overlapping of the two systems, brought about by lack of established boundaries, is resulting in "a waste of the taxpayers' money."

He noted that both parish and city school buses travel the same routes in some areas.

The parish board did not take any action on the matter at Thursday night's meeting. However, the board has another special meeting scheduled Tuesday night.

Soviet Seeks Cuban Arms Airlift Sites

WASHINGTON (AP)—U.S. officials reported Friday the Soviet Union has been seeking landing rights for its aircraft in Latin America and in some western African countries.

These officials said Moscow put out feelers for landing rights several months ago, well before the outbreak of the Cuban crisis.

SEEK AIR ROUTES

They said Russia is known to be seeking a general expansion of its air routes, and added there is little doubt here that the primary aim is to assure additional channels to Cuba should she be blocked in using existing routes.

The Miami News said the Soviets are seeking landing rights in the two Southern Hemisphere continents to substitute a weapons airlift now that the United States is blockading shipment of offensive arms to Cuba by sea.

Officials mentioned only Brazil in the Western Hemisphere, and said that as far as is known here a request to Brazil has been neither approved nor rejected so far.

But Brazilian Ambassador Roberto de Oliveira Campos described as "completely flase" reports he said had been rumored for some time that the Soviet Union had asked for landing rights in his country.

Some sources said that the Soviets are hoping to get permission to use facilities in Guinea on the Atlantic Coast.

Some specialists said they doubted that President Sekou Toure of Guinea would grant such landing rights considering the present tension in the Caribbean. Earlier friendly relations between Guinea and Russia have cooled considerably since 1961.

Algerian sources at the United Nations said it would be impossible for the Soviet Union to use Algerian air fields since these were still under control of the French government by terms of Algerian independence.

MOVE IN MISSILES

Military Buildup In Florida Grows

KEY WEST, Fla. (UPI)—The Army Friday moved anti-aircraft missiles into this island city, located just 90 miles north of Havana.

Authorities would not discuss any military operations or installations, however. The military was operating under the tightest security regulations imposed since World War II.

But a missile unit from Fort Meade, M.D., set up positions on an island-like spit of land three miles east of the downtown area and trucks began hauling long cigar-shaped objects marked "explosives" behind a protective mound of earth about 30 feet high.

ARMY GUARDS

The land spit had been set aside before the Cuban crisis as the Monroe County civil defense emergency operating center. It now is in Army hands, with armed guards posted around its perimeter and at the end of a slender causeway leading to it.

Almost overnight, the complexion of this traditional Navy town had changed from sailor white to soldier olive drab. The Army had landed nearly everywhere you looked.

Its fatigue-uniformed men had taken over the city's largest hotel, the only public beach, the baseball park and other former civilian grounds. Its jeeps, trucks and equipment moved endlessly on city streets and the highway leading toward the mainland.

The Army takeover served to increase the air of tension that began building up several days before President Kennedy announced the Cuban blockade.

The Army leased the 167-room Casa Marina Hotel Thursday and by dawn Friday it had been filled with troops with armed guards on all entrances.

Titan-2 War Rocket Scores New Bullseye

CAPE CANAVERAL (UPI) — The United States Friday scored a bullseye with a sparkling, ocean - spanning flight by its mightiest war rocket, but delayed a shot into space to study two radiation belts that encircle the globe.

The war rocket, a 103-foot-tall Titan-2 which may become the mainstay of U.S. space and long-range rocket programs within three years, soared 5,000 miles across the Atlantic Ocean to a target off the west coast of Africa.

The shot came hours after U.S. scientists delayed for at least 24 hours an attempt to send a 98-pound satellite into orbit to study two, and possibly more, man-mad belts of radiation surrounding earth.

The postponement was caused by troubles in the delta booster rocket, member of a family which has run up a string of 12 straight successes over a two-year period.

However, officials indicated the trouble appeared minor, and the launching of the satellite — to be named Explorer XV if successful — was placed back on the schedule for Saturday.

Second Tank Of Chlorine Is Raised In River

VIDALIA (Special) — The second of four chlorine-filled tanks is expected to reach Geismar early today after being raised from the Mississippi River near here late Friday afternoon.

Operation of raising the tank required only 21 minutes Friday. It got underway at 4:22 and the tank was surfaced by 4:43 p.m. By 5:20 p.m., the tank had been loaded on a barge which was scheduled to depart later Friday night for Geismar — 85 miles south of here.

Col. Warren S. Everett, district engineer, Vicksburg district, U.S. Corps of Engineers, termed the operation "satisfactory" thus far.

"We expect to encounter less trouble with the next two tanks because the divers will have more room to operate," Col. Everett pointed out.

He said raising the third tank will be scheduled sometime next week, although the date had not been set Friday.

The first tank was raised from the river Wednesday without difficulty, with the operation requiring 29 minutes.

Raising of the second tank Friday was delayed more than two hours because of a six-mile-per-hour wind blowing in the direction of Vidalia, Ferriday and Natchez. The lift originally had been scheduled for 2 p.m.

Report On Revenues Is Issued

BATON ROUGE (AP) — State revenues the first three months this fiscal year were $305,724 under budget estimates, but Sen. W. J. Cleveland, budget committee chairman, said Friday there was no cause for worry.

For one thing it's too early for any trend to be noted, he said.

And actually, he added, revenue collections are running about as expected.

"Although it is still a little early to establish a trend in the revenue collections," Cleveland said, "it is gratifying that the collection for the first quarter of the fiscal year are substantially as estimated."

The Crowley senator, also is Senate finance chairman, gave the financial picture at the end of his budget committee meeting here. The information was prepared by state Budget Officer Homer Russell.

Cleveland said estimated collections the first three months for the fiscal year beginning July 1 amounted to $127,962,000. But actual collections reached $128,364,000, he said, giving a technical surplus of $402,000.

However, he made clear, several of the increases in revenues were dedicated to specific purposes (such as the $638,000 in gasoline taxes, for highways) not available for use by the state general fund. This fund supports most state operations.

All these figures, Cleveland said, did not reflect any state income from oil bonus leases. The state Mineral Board collected $5,591,178 from this source Thursday.

JES' Ramblin'

Real Busy

One of the busiest offices in West Monroe Friday had to be that of the Chamber of Commerce.

In the business since Wednesday of distributing civil defense literature, demand increased to almost incredible proportions Friday,

(Continued On Page Three-A)

Today's Chuckle

One reason so many children are seen on the street at night is that they're afraid to stay home alone.

United Givers Honor Roll

100 PER CENT

Every employee and executive in the following organizations have pledged the equivalent of at least one hour's pay per month for 12 months to United Givers Fund.

These organizations have earned the personalized UGF embossed Gold plaque for their 100 per cent fair share participation.

Central Savings Bank and Trust Co.
Salley Grocery
Cotton Brothers Baking
Ouachita Baking
Delta Gasoline Station

OVER 70 PER CENT

Seventy per cent or more of the employees and executives in the following organizations have pledged at least one hours pay per month for 12 months to UGF. These organizations have earned the UGF embossed Silver plaque for their outstanding citizenship:

Ouachita National Bank

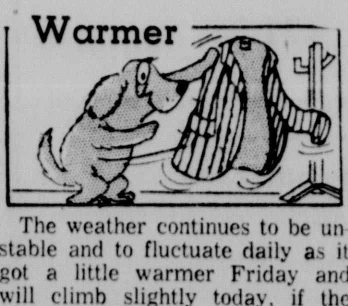

The weather continues to be unstable and to fluctuate daily as it got a little warmer Friday and will climb slightly today, if the prediction is accurate.

The high today is expected to be around 70 with the low tonight forecast for about 50.

Friday's high was 68 with a low of 43.

The weatherman also says that the skies will be increasingly cloudy today and tonight.

Senator Soaper Says

Ten thousand dollars has been found safe in a piano in Indiana. Here is a piano that is, in every sense of the word, upright.

Under our campaign system, the Democrats talk to the Democrats and the Republicans talk to the Republicans. This is known as taking the issues to the people.

A foreign gangster, like Castro, is harder to handle than a Capone because you can't get him for income - tax evasion.

Leave your home town because there is no opportunity there, make a big success, and what is your first reward? They take you back to visit your home town.

AMENDMENT SOUGHT

Changes In Civil Service Law Asked

(EDITOR'S NOTE: This is the fourth in a series of articles on the 48 constitutional amendments that will be on the Nov. 6 ballot. Today's article covers amendments 15 through 19.)

By SAM HANNA
World Staff Writer

Constitutional amendments on the Nov. 6 ballot will include proposals regarding Civil Service appeals, firemen, trust laws, assistant district attorneys and fall-out shelters.

Voters will cast their ballots on the proposals in the general election.

Amendment No. 15 would strike out a provision that Civil Service employes must bear the burden of proving the facts when appealing demotions, dismissals or discriminatory action.

If No. 15 passes, this provision would be removed from the state constitution.

A similar amendment was rejected in 1956 by the voters, but sponsors of the proposed new amendment feel that an official taking action against a civil service employ should have to prove the facts in the case.

But opponents of the amendment point out that civil service employes already have ample protection under present provision.

No. 16, backed strongly by labor in the past session of the Legislature, would provide mandatory civil service for all paid firemen in municipalities with populations between 7,000 and 13,000.

This also would include all parishes, fire protection districts and fire protection districts in Concordia, East Carroll, Madison and Tensas.

At present firemen in cities with populations between 13,000

(Continued On Page Three-A)

COURT RULES AGAIN

Controversy Over Legal Kiss Flares

ROME (AP)—When is a kiss legal?

That old Italian controversy has come up again, and once more the court has used the guideline: It's largely a matter of time — and place.

Salvatore Agrelli, 26, from the southern Italian town of Castrovillari, is the latest kissing defendant hauled into court. He stole a kiss from a girl who had spurned his marriage offers.

But the Castrovillari court ruled that what he did—rushing up to her and bussing her quickly as she alighted from a bus—was not a crime.

The verdict recalled a Rome court's conviction of two young lovers last year. The two, caught in the act of a goodby kiss as they parted at a Rome bus stop, received suspended two-month jail sentences. The court said their kiss was not a brief peck, but a prolonged and voluptuous one.

By Italian law, it's not safe for a husband and wife to kiss goodby at the railway station. A policeman, going by the book, could arrest them for acting obscenely in public.

It has happened; but there was a lot of fuss, and police finally started limiting their arrests to lovers indugling in long kisses in automobiles parked on remote streets at night.

Even then a court ruled that a kiss in car with frosted windows could not be considered a public kiss. Apparently that made it safer to kiss in winter than in summer.

Later, another court gave the green light for year-'round auto kissing, with a proviso. It said a kiss in a car could not be considered a public act—if the car was parked on a deserted street.

TODAY
For Sunday Ads
Call FA 2-5161
8 a.m. to 12 Noon
The Want Ad Number

IF It's worth selling, buying, renting, trading, hiring, it's worth a NEWS - STAR — WORLD "Result" Want Ad.

News-Star—World Want Ads reach a tremendous daily audience in the Monroe - West Monroe area, and throughout North Louisiana.
Ask about our low 7-day rates with cancellation privileges.

LIGHT the TORCH

Goal $251,408

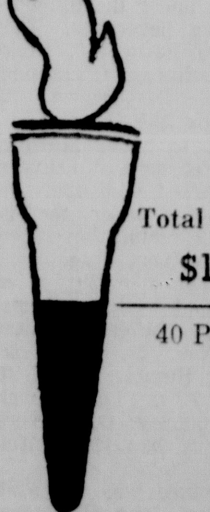

Total to date
$101,485
40 Per Cent

UNITED GIVERS

RECREATION FACILITIES

Kisatchie Forest Project Is Slated

WASHINGTON (Special) — The Agriculture Department has allotted $100,000 to build new recreational facilities in the Kisatchie National Forest in Louisiana as part of the accelerated public works program. The forest is in Natchitoches, Winn, Vernon, Rapides and Grant Parishes.

Agriculture Secretary Orville L. Freeman said detailed plans are prepared and the projects can be started "within a matter of days in some places."

He said the projects will "do more than create immediate employment" in rural depressed areas. They will also "improve and provide for a greater use of the national forest resources, theyeby revitalizing the economy of many rural areas."

The department allocated $15,000,000 for work in 83 national forests only two days after President Kennedy earmarked the funds for the forest service out of appropriations passed for the program in the closing days of Congress.

The public works program is designed to create new jobs and build needed facilities in areas stricken with chronic unemployment.

In the national forests, typical projects will include construction of camp and picnic grounds, sanitary facilities, trails and roads. Lookout towers, warehouses, ranger stations and fences will also be built.

The Kisatchie project will create an estimated 5,500 man-days of work.

In a separate action, Commerce Secretary Luther H. Hodges announced an allocation of $76,147 for construction of roads in and near national forests in Louisiana during calendar year 1964. The announcement, not related to the accelerated works program, is made a year in advance to permit long-term planning by state agencies.

The announcement was released by Sens. Allen J. Ellender and Russell B. Long and Reps. T. A. Thompson, Joe D. Waggonner, and Harold B. McSween.

THE NEW LOOK of the West Monroe Boys Club is shown above on the construction site of a new gymnasium addition scheduled for dedication Nov. 10. Structure in the left foreground houses the club's old quarters, while gym rises at the rear of the building on North Violet Street. Additions are being made by the building's owners, the West Monroe Burnett-Downs American Legion Post. Contractors, Pickens Steel Buildings of West Monroe, are shooting for completion by Nov. 1. Only interior work and wiring remains. (Staff Photo by Ben Bradford)

2 Are Killed, 18 Injured In Bolivia Riot

LA PAZ, Bolivia (UPI) —Violent rioting erupted Friday night when 3,000 anti-American labor union members staged a demonstration of support for Cuban Premier Fidel Castro close to the U.S. Embassy.

Police said at least two persons were killed and 18 wounded.

Numerous clashes between the demonstrators and anti-Communist groups occurred throughout the city. Police battled both groups.

The pro-Castro groups discharged fire arms in the air as they marched and burned an American flag as they sang the Bolivian national anthem in protest against the U. S. blockade of Cuba.

Street fighting continued sporadically within two blocks of the U. S. Embassy which was under heavy Bolivian police guard.

The disorders began when anti-Castro students stoned Radio Excelsior, a pro-Castro station, while shouting "Cuba yes, Russia no!" Police intervened and were forced to use tear gas to disperse them after a series of clashes.

But the students regrouped and attacked the pro-Communist Altiplano bookstore, smashing its windows and burning its books.

Cuba Prisoner Deal Reported Still Pending

MIAMI (UPI) — The representative in Cuba of the Cuban families committee attempting to arrange the ransom of the 1,113 captured Bay of Pigs invaders sent word Friday the deal still is pending.

Alvaro Sanchez phoned committee members here to tell them "the negotiations remain open."

He said his son, Eduardo, one of the prisoners, was allowed to visit him Thursday in the home of Mrs. Berta Barreto. Mrs. Barreto's son, Alberto, another prisoner, also was allowed to visit his mother.

Sanchez remained in Cuba for follow-up negotiations after Committee Secretary Ernesto Freyre and New York attorney James B. Donovan, another of the negotiators, had returned to the United States.

(In New York, Donovan admitted that the present crisis has "aggravated tensions" and "has not helped" his efforts to arrange for release of the prisoners. He said Sanchez visited the prisoners Wednesday, and called this "very heartening." He said the deal still may be consummated.

'FALSE PROPAGANDA'

'Misconceptions' Cited By Author In Race Issue

By JOHN CALE
Staff Writer

Carlton Putnam, author of the book, "Race and Reason," said here Friday there are two misconceptions in the United States regarding the racial issue.

Interviewed following his attendance at the Delta Airlines stockholders' meeting, Putnam said the North was flooded with the flase propaganda of "equality for all" on the basis of the equalitarian theory. He explained this theory regards all men as basically equal with only environmental conditions being unlike.

On the other hand, Putnam hit hard at the South's tendency to dodge the issue behind the legality of states' rights.

"I have lived in the South long enough to know that this section of the country has done more for the Negro than any other nation on earth," the native New Englander said. "Instead of trying to cloak your methods under legal formality, you should be telling the North and the rest of the world of your accomplishments."

Putnam said the idea of providing equal environment and living conditions for Negroes is behind the false logic in the 1954 decision of the Supreme Court against school segregation. He said the attempt to overturn this decision on the basis of states' rights had nowhere proved effective. "The southern white leadership owes it to the rest of the world to make it clear how it has faced up to and set on the road to a solution a problem which not affects the whole world." The writer indicated the same problem was now blowing up in the faces of the European nations which formerly held colonies in Africa.

"At the root of the problem lies a fact long recognized in the South. As a sociological group, the Negro is limited, and needs the helping hand of white leadership," Putnam said. He pointed out this conclusion is backed up by unbiased scientific research. He cited such recent publications as, "The Origin of the Races," by Carleton S. Coon and the "George Report."

The writer said pressure group leaders who insisted on telling the Negro lies about himself and encouraging him to demonstrate against accepted customs were rendering a disservice to the nation. "Negro citizens must be helped to understand their background and development and realize what they owe to white leadership," Putnam said.

As to the question of what sort of solution he saw to the problem in the long run, the author said:

"What was happening generally in the South prior to the 1954 Supreme Court decision actually serves as a model for independent progress of the two races. If anthropological findings of recent years can be introduced as "new evidence" in a future hearing — rather than more of the unsuccessful maneuvers through states' rights — the public sentiment of the country may demand an overturning of that decision."

POPULATION PACE

Need Of Industrial Growth Is Declared

BATON ROUGE (AP) — The Public Affairs Research Council said Friday if Louisiana this decade wants to match the 1950's in population growth, it will have to find an extra 200,000 non-farm jobs.

During the past decade, the private, nonfactional research agency said, "Louisiana gained 214,000 in non-agricultural jobs, which more than offset the decline of 82,000 jobs in agriculture."

Also, during the 1950's, Louisiana had a population gain of 21.4 per cent, above the national average of 18.5 per cent.

Out of the state's 22 fast-growing parishes, PAR said, they had a net gain of 139,127 jobs and 503,424 people.

The 19 population-losing parishes had a net loss of 16,799 jobs and 33,960 people.

"The failure to offset the decline in agricultural jobs with industrial or other non-agricultural jobs caused most of the decline in population in the 19 parishes," PAR said. "The rapid growth in the 22 parishes was largely due to mechanization of agriculture."

This was PAR's way of saying both income and population growth occurred in the 1950's where most industries are located.

The 22 fast-growing parishes received 82 per cent of the industrial development in Louisiana, the researchers said. And median family income in these parishes climbed 113 per cent, compared with the 74 per cent income gain in the 19 population-losing parishes.

Putting it in specific figures, PAR said the median family income in the 22 parishes was $3,779, compared with only $1,920 in the losing parishes.

Pope Voices Hope Peace Will Prevail

VATICAN CITY (UPI) — Pope John XXIII voiced the hope Friday that world statesmen will heed his peace appeal and "do whatever is possible to avert disaster."

The Pontiff spoke in an audience while Roman Catholic prelates debated in an Ecumenical session whether English and other modern languages might be used instead of Latin in saying Mass.

Pope John, speaking informally to members of the Nobel and Balzan foundations, referred to his broadcast Thursday in which he appealed to statesmen to seek negotiations "to spare the world the horrors of a war that would have disastrous consequences."

Sources who attended Friday's audience said the Pope "expressed great confidence that all those responsible will do whatever is possible to avert disaster."

Delegates to the Ecumenical Council heard arguments that the precise words of ancient Latin might lose their full meaning if they were translated into such tongues as Bantu in Chinese.

The seventh council session, presided over by Joseph Cardinal Frings of Cologne, Germany, listened to 22 speakers on the subject of liturgy—the form of prayers and public worship including the Mass.

It was announced afterward that many of the speakers were in favor of keeping the Mass and other liturgical ceremonies completely in Latin.

"There are reasons in favor of Latin because its use has not only a traditional value but also plays a real unifying role," a verbal communique said. "In addition, Latin is particularly adequate for theological and dogmatic use. Its psychological and ascetic value also is remarkable."

The communique added that "The Latin language, by imposing exercise and a logical, rational discipline, prevents sentimental effusions or romatic evasions and encourages concreteness in expression and life."

"On the other hand," the communique said, "the reasons in favor of the use of vernacular (modern languages) in liturgical functions are not negligible."

STATE LEGISLATURE

Reapportioning Hearings Ended

BATON ROUGE (AP) —Members of Louisiana's Legislative Reapportionment Committee headed home Friday at the end of a series of open hearings, taking along several plans and scores of suggestions offered for changing the legislature's seating.

Chairman Warren J. Simon said the committee will return Nov. 8 to begin work on recommendations for the legislature. Earlier plans for a return next week were canceled because of the All Saints Day holiday.

The committee headed by Rep. Simon, Vermillion Parish, was named by the last legislature, which rejected all reapportionment proposals until a committee study was completed.

Former Sen. J. D. Deblieux of Baton Rouge plans to file a federal court suit to force legislative reapportionment, as has been done in several states.

The Simon committee held public hearings for six weeks. Public interest, slow at first, picked up in the final weeks.

Rep. John Schwegmann of Jefferson Parish and two representatives of Mayor Victor Schiro of New Orleans appeared before the committee Friday.

Schwegmann said both Senate and House should be reapportioned strictly by population, and suggested that some of the smaller parishes should be grouped with a single representative in the House.

William P. Robert, assistant secretary to Mayor Schiro, and Gasper J. Schiro, of the New Orleans Young Democrats organization, backed a proposal to redistrict the state's biggest city into 20 new wards.

The plan originated with the young Democrats organization, but obviously had Mayor Schiro's approval.

Robert said the plan was offered the last legislature by Rep. James Pfister of Orleans Parish. But like all other plans, it was sidetracked.

The proposal generally would equalize representation by framing wards based on 31,000 population. As a rule, the wards would form thin strips between the Mississippi River front and the shore of Lake Pontchartrain. There were exceptions.

A similar plan was offered a day earlier by A. P. Gallinghouse, Orleans registrar of voters, who spoke for the East Orleans civic council.

no.1 specialist in local moving!
agent of

FAULK COLLIER
Bonded Warehouses, Inc.
502 North Second St.
MONROE
Phone FA 3-2254
No. 1 on U. S. Highways • No. 1 in Service • No. 1 in Your Community

IN MEMORY
Your remembrance shows you care. Say it with Flowers. Fresh flowers soften sorrow.
Sprays $3, $5, $7.50, $10
Wreaths . $10, $15, $20
CALL FA 3-3494
Mary's Flower Shop
318 North 2nd Monroe
Quality and Service

FRIDAY'S SESSION

48 Cases Heard In District Court

Forty-eight cases involving 34 persons formed the docket in Fourth District Court here Friday with Judge Mack E. Barham presiding.

Date was set as Feb. 4 for the trial of Hiram E. Jowers, 23, of 106 Smith St., West Monroe, charged with attempted murder.

Jowers, who previously entered a plea of not guilty, is charged with the Aug. 6 shooting of Mabel Dill.

Nobel Eugene Smith, 18, of 628 McKinley Ave., Macon, Ga., pleaded not guilty to a charge of theft and his trial was set for Feb. 5. He is charged with theft of an automobile valued at $2,000.

Joe Davies, 26, Negro of 3406 Louberta St., Monroe, was remanded to Nov. 9 for sentencing after pleading guilty to a charge of forgery. He also was remanded to the same date for sentencing on a charge of theft.

Two cases of theft were nolle prossed. They were against Jack Pade, 55, of general delivery, Choudrant; and Sue Ann Logwood, 19, Negro of 803 Griffin St., Monroe.

Charlie Reese, 55, Negro of 100 S. 23rd St., Monroe, was sentenced to 90 days in jail on each of six counts of making false statements to obtain benefits. The sentence was suspended and he was placed on probation for two years, with the condition that he repay the money and costs in six months.

Two persons were each fined $400 and costs and 125 days in jail on charges of operating a vehicle while under the influence of intoxicating beverages. They were Richard R. Hopkins, 56, of 3601 Polk St., Monroe; and Charlie William Owens, 35, Negro of route 2, box 263, Monroe.

Bond was called against two persons charged with operating a vehicle while under the influence of intoxicating beverages. They were Leonard Patton, 48, Negro of general delivery, Grambling; and Andrew D. Trichel, 55, of route 3, box 39-B, Monroe.

A case against June Maddock Wallace, 53, of general delivery, Waverly, charged with operating a vehicle while under the influence of intoxicating beverages, was passed without date.

Two cases of operating a vehicle while under the influence of intoxicating beverages were reset for Nov. 30. They are against Billy Humble, 40, of 715 West Ocean Blvd., Long Beach, Calif.; and Shirley O. Shivers, 29, of route 3, box 121-E, West Monroe.

Bond forfeiture was set aside in the case of John H. Brown, 41, Negro of 426 Independence, Brookhaven, Miss., who is charged with operating a vehicle while under the influence of intoxicating beverages and trial was set for Nov. 16. Bond forfeiture also was set aside on the same charge against Clarence L. Kerrens, 29, of 125 Central Ave., West Monroe, and trial was set for Nov. 30.

Two peroons were fined on charges of reckless driving. They were Jerry W. Rawls, 19, of route 4, box 346, West Monroe, $37 and costs; and Jay W. DeMoss, 19, of Pelican Drive, West Monroe. DeMoss also was fined $50 on a charge of simple battery.

Hillary Kelly, 35, Negro of general delivery, Sterlington, was remanded to Nov. 5 for sentencing on a charge of reckless driving. A charge of speeding against Kelly was nolle prossed.

Bond was called against Alfred Richardson Jr., 34, Negro of 1726 Short Flynn St., Monroe, on a charge of reckless driving.

A case against Kenneth Alvis Polk, 30, of box 412, Crowell, Tex., charged with reckless driving, was reset for Nov. 30.

Raymond Haynes, 39, Negro of 818 Layton St., Monroe, pleaded not guilty to a charge of gambling and trial was set for Nov. 30.

Trial of Meddie M. Lee, 45, and Charleen M. Lee, 44, both of 909 23rd St., Gulfport, Miss., charged with resisting an officer, was reset for Nov. 30.

A case against Lacie Tolston, 58, Negro of route 4, box 48-C, Horseshoe Lake Road, Monroe, charged with simple battery, was nolle prossed.

In five cases of disturbing the peace, one person pleaded guilty, one was nolle prossed, and trials were reset in three others.

Viet Cong Loot Leper Colony

SAIGON, South Viet Nam (AP) —Viet Cong forces fought their way into a Roman Catholic leper colony north of here Wednesday night, and looted the camp of drugs and medical equipment, according to reports reaching here Friday.

LOOK
ONE GROUP
ALBUMS
STEREO AND HI-FI
Priced to move at $1.25
Hurry! Just A Few At This Special Low Price
JUST RECEIVED . . . VOLUME TWO
RAY CHARLES COUNTRY & WESTERN
Joanne's HOUSE of SOUND
1308 N. 18th at Glenmar Phone FA 5-3884

Nearly half a century of courteous, friendly service

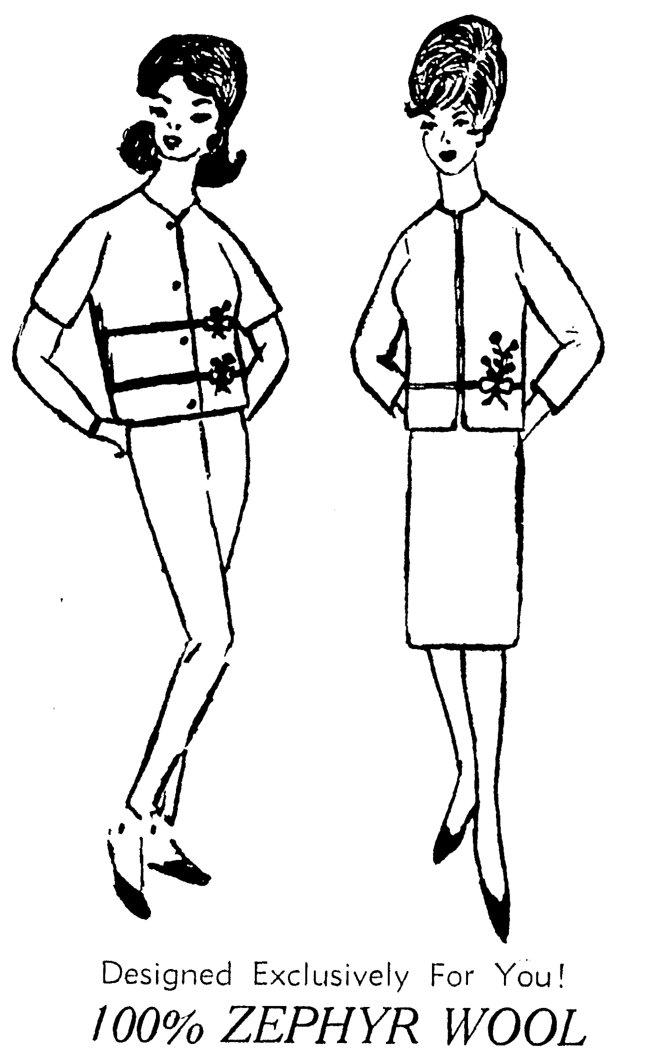

Designed Exclusively For You!
100% ZEPHYR WOOL WEAVE KNIT
Designed to compliment the most discriminate and when you see them you'll know they were designed especially for YOU! Dress underneath jacket, illustrated, is a sheath with self tie belt. Neckline slightly scooped. 100% Zephyr Wool Weave Knit in aqua, sizes 8-16.
Dress And Jacket . . . 29.98
Slack Set . . . 27.98
Books Closed: Charges made now payable Dec. 10th
FREE PARKING
Park on Any Downtown Lot. Let Us Stamp Your Ticket.
SILVERSTEIN'S
342 DeSiard

You Can Count on Us . . .
Quality Costs No More at Sears
SEARS ROEBUCK AND CO
SPECIAL TONIGHT 6 to 9 P.M.
SAVE 62c
for 3-Hours Only
Boy's 13¾ oz. Blue Jeans
Regular $2.49
Tonight Only 1.87
● Slims or Regulars
● Sizes 6 to 16
Washable, durable, comfortable, all the fine qualities you look for in jeans. Buy now.

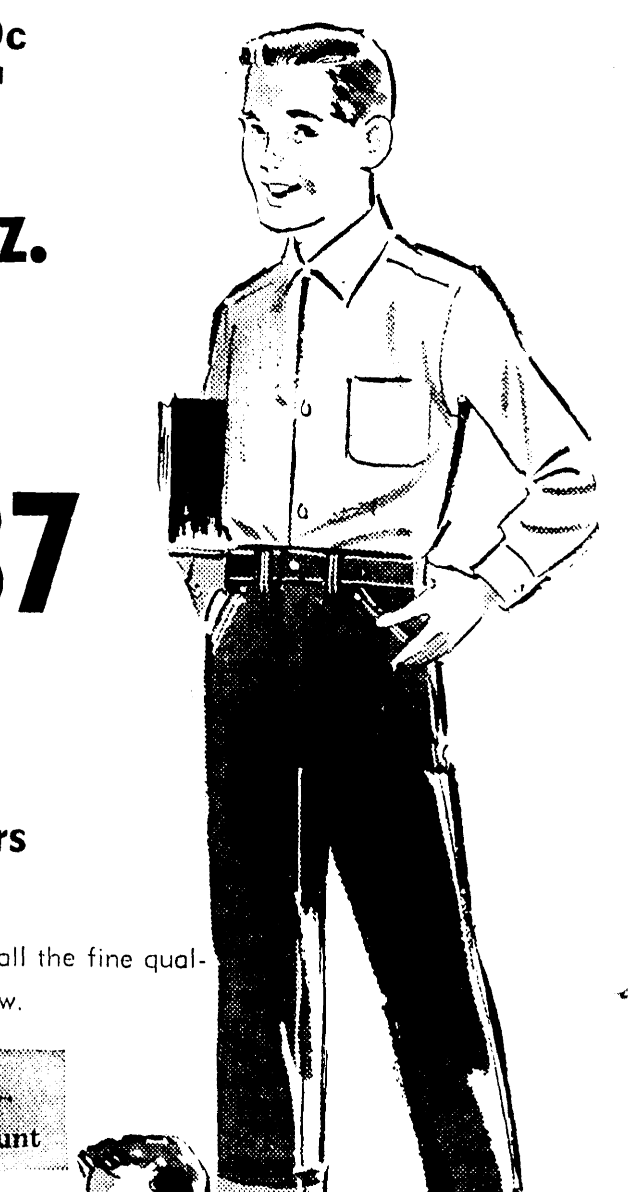

NO MONEY DOWN. on Sears Revolving Charge Account
Boys Long Sleeve Sport Shirts
Sizes 8 to 16 1.27
● Colorful, long wearing cotton prints

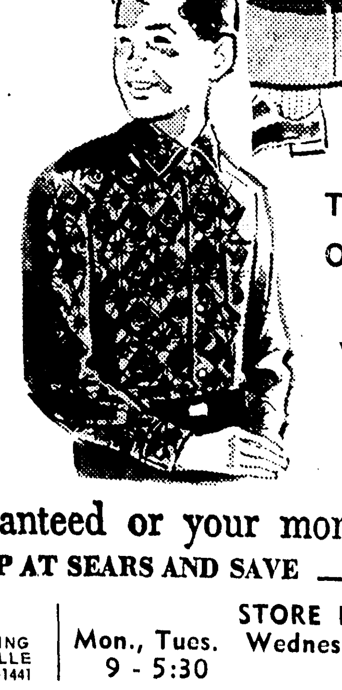

TUESDAY OCT. 30th is Webb Pierce Day in the TWIN CITIES
"Satisfaction guaranteed or your money back"
SHOP AT SEARS AND SAVE
SEARS FREE PARKING 1501 LOUISVILLE PHONE FA 5-1441
Mon., Tues. 9 - 5:30
STORE HOURS Wednesday, Friday, Saturday 9 am 'til 9 pm

RECREATION FACILITIES

Kisatchie Forest Project Is Slated

WASHINGTON (Special) — The Agriculture Department has allotted $100,000 to build new recreational facilities in the Kisatchie National Forest in Louisiana as part of the accelerated public works program. The forest is in Natchitoches, Winn, Vernon, Rapides and Grant Parishes.

Agriculture Secretary Orville L. Freeman said detailed plans are prepared and the projects can be started "within a matter of days in some places."

He said the projects will "do more than create immediate employment" in rural depressed areas. They will also "improve and provide for a greater use of the national forest resources, theyeby revitalizing the economy of many rural areas."

The department allocated $15,000,000 for work in 83 national forests only two days after President Kennedy earmarked the funds for the forest service out of appropriations passed for the program in the closing days of Congress.

The public works program is designed to create new jobs and build needed facilities in areas stricken with chronic unemployment.

In the national forests, typical projects will include construction of camp and picnic grounds, sanitary facilities, trails and roads. Lookout towers, warehouses, ranger stations and fences will also be built.

The Kisatchie project will create an estimated 5,500 man-days of work.

In a separate action, Commerce Secretary Luther H. Hodges announced an allocation of $76,147 for construction of roads in and near national forests in Louisiana during calendar year 1964. The announcement, not related to the accelerated works program, is made a year in advance to permit long-term planning by state agencies.

The announcement was released by Sens. Allen J. Ellender and Russell B. Long and Reps. T. A. Thompson, Joe D. Waggonner, and Harold B. McSween.

THE NEW LOOK of the West Monroe Boys Club is shown above on the construction site of a new gymnasium addition scheduled for dedication Nov. 10. Structure in the left foreground houses the club's old quarters, while gym rises at the rear of the building on North Violet Street. Additions are being made by the building's owners, the West Monroe Burnett-Downs American Legion Post. Contractors, Pickens Steel Buildings of West Monroe, are shooting for completion by Nov. 1. Only interior work and wiring remains. (Staff Photo by Ben Bradford)

2 Are Killed, 18 Injured In Bolivia Riot

LA PAZ, Bolivia (UPI) —Violent rioting erupted Friday night when 3,000 anti-American labor union members staged a demonstration of support for Cuban Premier Fidel Castro close to the U.S. Embassy.

Police said at least two persons were killed and 18 wounded.

Numerous clashes between the demonstrators and anti-Communist groups occurred throughout the city. Police battled both groups.

The pro-Castro groups discharged fire arms in the air as they marched and burned an American flag as they sang the Bolivian national anthem in protest against the U. S. blockade of Cuba.

Street fighting continued sporadically within two blocks of the U. S. Embassy which was under heavy Bolivian police guard.

The disorders began when anti-Castro students stoned Radio Excelsior, a pro-Castro station, while shouting "Cuba yes, Russia no!" Police intervened and were forced to use tear gas to disperse them after a series of clashes.

But the students regrouped and attacked the pro-Communist Altiplano bookstore, smashing its windows and burning its books.

Cuba Prisoner Deal Reported Still Pending

MIAMI (UPI) — The representative in Cuba of the Cuban families committee attempting to arrange the ransom of the 1,113 captured Bay of Pigs invaders sent word Friday the deal still is pending.

Alvaro Sanchez phoned committee members here to tell them "the negotiations remain open."

He said his son, Eduardo, one of the prisoners, was allowed to visit him Thursday in the home of Mrs. Berta Barreto. Mrs. Barreto's son, Alberto, another prisoner, also was allowed to visit his mother.

Sanchez remained in Cuba for follow-up negotiations after Committee Secretary Ernesto Freyre and New York attorney James B. Donovan, another of the negotiators, had returned to the United States.

(In New York, Donovan admitted that the present crisis has "aggravated tensions" and "has not helped" his efforts to arrange for release of the prisoners. He said Sanchez visited the prisoners Wednesday, and called this "very heartening." He said the deal still may be consummated.

'FALSE PROPAGANDA'

'Misconceptions' Cited By Author In Race Issue

By JOHN CALE
Staff Writer

Carlton Putnam, author of the book, "Race and Reason," said here Friday there are two misconceptions in the United States regarding the racial issue.

Interviewed following his attendance at the Delta Airlines stockholders' meeting, Putnam said the North was flooded with the flase propaganda of "equality for all" on the basis of the equalitarian theory. He explained this theory regards all men as basically equal with only environmental conditions being unlike.

On the other hand, Putnam hit hard at the South's tendency to dodge the issue behind the legality of states' rights.

"I have lived in the South long enough to know that this section of the country has done more for the Negro than any other nation on earth," the native New Englander said. "Instead of trying to cloak your methods under legal formality, you should be telling the North and the rest of the world of your accomplishments."

Putnam said the idea of providing equal environment and living conditions for Negroes is behind the false logic in the 1954 decision of the Supreme Court against school segregation. He said the attempt to overturn this decision on the basis of states' rights had nowhere proved effective. "The southern white leadership owes it to the rest of the world to make it clear how it has faced up to and set on the road to a solution a problem which not affects the whole world." The writer indicated the same problem was now blowing up in the faces of the European nations which formerly held colonies in Africa.

"At the root of the problem lies a fact long recognized in the South. As a sociological group, the Negro is limited, and needs the helping hand of white leadership," Putnam said. He pointed out this conclusion is backed up by unbiased scientific research. He cited such recent publications as, "The Origin of the Races," by Carleton S. Coon and the "George Report."

The writer said pressure group leaders who insisted on telling the Negro lies about himself and encouraging him to demonstrate against accepted customs were rendering a disservice to the nation. "Negro citizens must be helped to understand their background and development and realize what they owe to white leadership," Putnam said.

As to the question of what sort of solution he saw to the problem in the long run, the author said:

"What was happening generally in the South prior to the 1954 Supreme Court decision actually serves as a model for independent progress of the two races. If anthropological findings of recent years can be introduced as "new evidence" in a future hearing — rather than more of the unsuccessful maneuvers through states' rights — the public sentiment of the country may demand an overturning of that decision."

POPULATION PACE

Need Of Industrial Growth Is Declared

BATON ROUGE (AP) — The Public Affairs Research Council said Friday if Louisiana this decade wants to match the 1950's in population growth, it will have to find an extra 200,000 non-farm jobs.

During the past decade, the private, nonfactional research agency said, "Louisiana gained 214,000 in non-agricultural jobs, which more than offset the decline of 82,000 jobs in agriculture."

Also, during the 1950's, Louisiana had a population gain of 21.4 per cent, above the national average of 18.5 per cent.

Out of the state's 22 fast-growing parishes, PAR said, they had a net gain of 139,127 jobs and 503,424 people.

The 19 population-losing parishes had a net loss of 16,799 jobs and 33,960 people.

"The failure to offset the decline in agricultural jobs with industrial or other non-agricultural jobs caused most of the decline in population in the 19 parishes," PAR said. "The rapid growth in the 22 parishes was largely due to mechanization of agriculture."

This was PAR's way of saying both income and population growth occurred in the 1950's where most industries are located.

The 22 fast-growing parishes received 82 per cent of the industrial development in Louisiana, the researchers said. And median family income in these parishes climbed 113 per cent, compared with the 74 per cent income gain in the 19 population-losing parishes.

Putting it in specific figures, PAR said the median family income in the 22 parishes was $3,779, compared with only $1,920 in the losing parishes.

Pope Voices Hope Peace Will Prevail

VATICAN CITY (UPI) — Pope John XXIII voiced the hope Friday that world statesmen will heed his peace appeal and "do whatever is possible to avert disaster."

The Pontiff spoke in an audience while Roman Catholic prelates debated in an Ecumenical session whether English and other modern languages might be used instead of Latin in saying Mass.

Pope John, speaking informally to members of the Nobel and Balzan foundations, referred to his broadcast Thursday in which he appealed to statesmen to seek negotiations "to spare the world the horrors of a war that would have disastrous consequences."

Sources who attended Friday's audience said the Pope "expressed great confidence that all those responsible will do whatever is possible to avert disaster."

Delegates to the Ecumenical Council heard arguments that the precise words of ancient Latin might lose their full meaning if they were translated into such tongues as Bantu in Chinese.

The seventh council session, presided over by Joseph Cardinal Frings of Cologne, Germany, listened to 22 speakers on the subject of liturgy—the form of prayers and public worship including the Mass.

It was announced afterward that many of the speakers were in favor of keeping the Mass and other liturgical ceremonies completely in Latin.

"There are reasons in favor of Latin because its use has not only a traditional value but also plays a real unifying role," a verbal communique said. "In addition, Latin is particularly adequate for theological and dogmatic use. Its psychological and ascetic value also is remarkable."

The communique added that "The Latin language, by imposing exercise and a logical, rational discipline, prevents sentimental effusions or romatic evasions and encourages concreteness in expression and life."

"On the other hand," the communique said, "the reasons in favor of the use of vernacular (modern languages) in liturgical functions are not negligible."

STATE LEGISLATURE

Reapportioning Hearings Ended

BATON ROUGE (AP) —Members of Louisiana's Legislative Reapportionment Committee headed home Friday at the end of a series of open hearings, taking along several plans and scores of suggestions offered for changing the legislature's seating.

Chairman Warren J. Simon said the committee will return Nov. 8 to begin work on recommendations for the legislature. Earlier plans for a return next week were canceled because of the All Saints Day holiday.

The committee headed by Rep. Simon, Vermillion Parish, was named by the last legislature, which rejected all reapportionment proposals until a committee study was completed.

Former Sen. J. D. Deblieux of Baton Rouge plans to file a federal court suit to force legislative reapportionment, as has been done in several states.

The Simon committee held public hearings for six weeks. Public interest, slow at first, picked up in the final weeks.

Rep. John Schwegmann of Jefferson Parish and two representatives of Mayor Victor Schiro of New Orleans appeared before the committee Friday.

Schwegmann said both Senate and House should be reapportioned strictly by population, and suggested that some of the smaller parishes should be grouped with a single representative in the House.

William P. Robert, assistant secretary to Mayor Schiro, and Gasper J. Schiro, of the New Orleans Young Democrats organization, backed a proposal to redistrict the state's biggest city into 20 new wards.

The plan originated with the young Democrats organization, but obviously had Mayor Schiro's approval.

Robert said the plan was offered the last legislature by Rep. James Pfister of Orleans Parish. But, like all other plans, it was sidetracked.

The proposal generally would equalize representation by framing wards based on 31,000 population. As a rule, the wards would form thin strips between the Mississippi River front and the shore of Lake Pontchartrain. There were exceptions.

A similar plan was offered a day earlier by A. P. Gallinghouse, Orleans registrar of voters, who spoke for the East Orleans civic council.

FRIDAY'S SESSION

48 Cases Heard In District Court

Forty-eight cases involving 34 persons formed the docket in Fourth District Court here Friday with Judge Mack E. Barham presiding.

Date was set as Feb. 4 for the trial of Hiram E. Jowers, 23, of 106 Smith St., West Monroe, charged with attempted murder.

Jowers, who previously entered a plea of not guilty, is charged with the Aug. 6 shooting of Mabel Dill.

Nobel Eugene Smith, 18, of 628 McKinley Ave., Macon, Ga., pleaded not guilty to a charge of theft and his trial was set for Feb. 5. He is charged with theft of an automobile valued at $2,000.

Joe Davies, 26, Negro of 3406 Louberta St., Monroe, was remanded to Nov. 9 for sentencing after pleading guilty to a charge of forgery. He also was remanded to the same date for sentencing on a charge of theft.

Two cases of theft were nolle prossed. They were against Jack Pade, 55, of general delivery, Choudrant; and Sue Ann Logwood, 19, Negro of 803 Griffin St., Monroe.

Charlie Reese, 55, Negro of 100 S. 23rd St., Monroe, was sentenced to 90 days in jail on each of six counts of making false statements to obtain benefits. The sentence was suspended and he was placed on probation for two years, with the condition that he repay the money and costs in six months.

Two persons were each fined $400 and costs and 125 days in jail on charges of operating a vehicle while under the influence of intoxicating beverages. They were Richard R. Hopkins, 56, of 3601 Polk St., Monroe; and Charlie William Owens, 35, Negro of route 2, box 263, Monroe.

Bond was called against two persons charged with operating a vehicle while under the influence of intoxicating beverages. They were Leonard Patton, 48, Negro of general delivery, Grambling; and Andrew D. Trichel, 55, of route 3, box 39-B, Monroe.

A case against June Maddock Wallace, 53, of general delivery, Waverly, charged with operating a vehicle while under the influence of intoxicating beverages, was passed without date.

Two cases of operating a vehicle while under the influence of intoxicating beverages were reset for Nov. 30. They are against Billy Humble, 40, of 715 West Ocean Blvd., Long Beach, Calif.; and Shirley O. Shivers, 29, of route 3, box 121-E, West Monroe.

Bond forfeiture was set aside in the case of John H. Brown, 41, Negro of 426 Independence, Brookhaven, Miss., who is charged with operating a vehicle while under the influence of intoxicating beverages and trial was set for Nov. 16. Bond forfeiture also was set aside on the same charge against Clarence L. Kerrens, 29, of 125 Central Ave., West Monroe, and trial was set for Nov. 30.

Two peroons were fined on charges of reckless driving. They were Jerry W. Rawls, 19, of route 4, box 346, West Monroe, $37 and costs; and Jay W. DeMoss, 19, of Pelican Drive, West Monroe. DeMoss also was fined $50 on a charge of simple battery.

Hillary Kelly, 35, Negro of general delivery, Sterlington, was remanded to Nov. 5 for sentencing on a charge of reckless driving. A charge of speeding against Kelly was nolle prossed.

Bond was called against Alfred Richardson Jr., 34, Negro of 1726 Short Flynn St., Monroe, on a charge of reckless driving.

A case against Kenneth Alvis Polk, 30, of box 412, Crowell, Tex., charged with reckless driving, was reset for Nov. 30.

Raymond Haynes, 39, Negro of 818 Layton St., Monroe, pleaded not guilty to a charge of gambling and trial was set for Nov. 30.

Trial of Meddie M. Lee, 45, and Charleen M. Lee, 44, both of 909 23rd St., Gulfport, Miss., charged with resisting an officer, was reset for Nov. 30.

A case against Lacie Tolston, 58, Negro of route 4, box 48-C, Horseshoe Lake Road, Monroe, charged with simple battery, was nolle prossed.

In five cases of disturbing the peace, one person pleaded guilty, one was nolle prossed, and trials were reset in three others.

Viet Cong Loot Leper Colony

SAIGON, South Viet Nam (AP) —Viet Cong forces fought their way into a Roman Catholic leper colony north of here Wednesday night, and looted the camp of drugs and medical equipment, according to reports reaching here Friday.

IN MEMORY

Your remembrance shows you care. Say it with Flowers. Fresh flowers soften sorrow.

Sprays $3, $5, $7.50, $10

Wreaths . $10, $15, $20

CALL FA 3-3494

Mary's Flower Shop

318 North 2nd Monroe

Quality and Service

no.1 specialist in local moving!

agent of

FAULK COLLIER

Bonded Warehouses, Inc.

502 North Second St.
MONROE
Phone FA 3-2254

No. 1 on U.S. Highways • No. 1 in Service • No. 1 in Your Community

LOOK

ONE GROUP ALBUMS

STEREO AND HI-FI

Priced to move at $1.25

Hurry! Just A Few At This Special Low Price

JUST RECEIVED . . . VOLUME TWO

RAY CHARLES COUNTRY & WESTERN

Joanne's HOUSE of SOUND

1308 N. 18th at Glenmar Phone FA 5-3884

Nearly half a century of courteous, friendly service

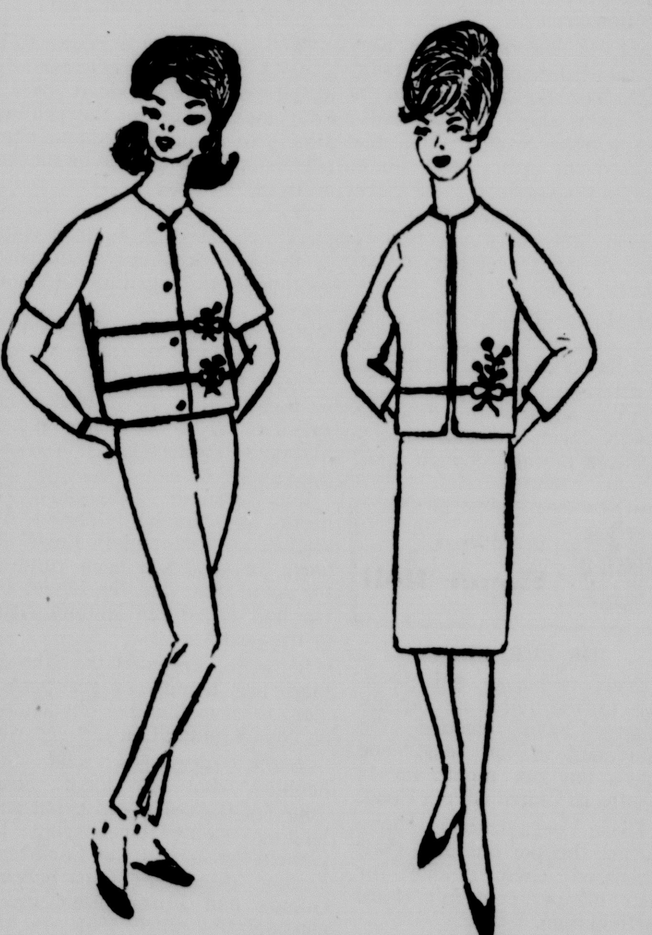

Designed Exclusively For You!

100% ZEPHYR WOOL WEAVE KNIT

Designed to compliment the most discriminate and when you see them you'll know they were designed especially for YOU! Dress underneath jacket, illustrated, is a sheath with self tie belt. Neckline slightly scooped. 100% Zephyr Wool Weave Knit in aqua, sizes 8-16.

Dress And Jacket . . . 29.98

Slack Set . . . 27.98

Books Closed: Charges made now payable Dec. 10th

FREE PARKING

Park on Any Downtown Lot. Let Us Stamp Your Ticket.

SILVERSTEIN'S

342 DeSiard

You Can Count on Us . . .
Quality Costs No More at Sears

SEARS ROEBUCK AND CO

SPECIAL TONIGHT 6 to 9 P.M.

SAVE 62c

for 3-Hours Only

Boy's 13 3/4 oz. Blue Jeans

Regular $2.49

Tonight Only 1.87

• Slims or Regulars
• Sizes 6 to 16

Washable, durable, comfortable, all the fine qualities you look for in jeans. Buy now.

NO MONEY DOWN. on Sears Revolving Charge Account

Boys Long Sleeve Sport Shirts

Sizes 8 to 16 1.27

• Colorful, long wearing cotton prints

TUESDAY OCT. 30th is Webb Pierce Day in the TWIN CITIES

"Satisfaction guaranteed or your money back"

SHOP AT SEARS AND SAVE

SEARS FREE PARKING 1501 LOUISVILLE PHONE FA 5-1441

Mon., Tues. 9 - 5:30

STORE HOURS Wednesday, Friday, Saturday 9 am 'til 9 pm

U.S. Warns Of Tougher New Action

(Continued From Page One)

ed States was not talking about diplomatic action.

He said: "As to specific further steps, that is not my function here. I simply cite to your the gravity of the situation."

The latest details of the missile base work were obtained through the increased surveillance of the sites which Kennedy has ordered.

Thre is no evidence, the White House said, "indicating that there is any intention to dismantle or discontinue work on these missile sites" as Kennedy has said must be done.

"On the contrary," the statement added "the Soviets are rapidly continuing their construction of missile support and launch facilities and serious attempts are underway to camouflage their efforts."

It added that the sites are being developed at "a rapid pace."

Some Sites Operational

Medium-range ballistic missile sites already have been constructed in Cuba and are operational. This has not been the case with intermediate range missile sites, which could launch rockets capable of traveling 2,200 miles.

But the White House statement said that as of Thursday, "considerable contruction acitivity was being engaged in at the intermediate range ballistic missile sites."

"Bulldozers and cranes were observed as late as Thursday actively clearing new areas within the sites and improving the approach roads to the launch pads," the White House said.

"Since Tuesday, Oct. 23, missile-related activities have continued at the medium range ballistic missile sites resulting in progressive refinements at these facilities."

As an example, the White House said, missiles which were observed partly in the open on Tuesday were found on Thursday to have been moved to other positions.

The United States has emphasized that it will not undertake negotiations while Russia continued to increase the menace of the nuclear threat aimed at the United States from bases just 90 miles off Florida. As one official said, "that would be like negotiating with a pistol at your head."

There was no public statement here to indicate whether the United States has any optimism concerning the possibility of a diplomatic solution to the problem. Officials said that all their attention now was concentrated on the continued buildup of the nuclear threat in Cuba.

They added that the Russians appeared to have enough material on hand in the island to proceed full speed with work on the bases despite the U.S. naval and air blockade of the island. There was speculation, however, that at least some of the Soviet vessels which changed course Thursday contained equipment for the bases.

U.S. blockade forces Friday for the first time boarded — and released after search — a Soviet-chartered ship bound for Cuba.

The 7,628-ton freighter Marucla of Lebanese registry was halted in the Atlantic about 500 miles northeast of Havana, searched for nearly three hours by an armed boarding party and allowed to pass through the U.S. quarantine when no prohibited weapons were found.

The freighter, which cooperated in the search, was boarded by men from two U.S. destroyers. One was the Joseph P. Kennedy Jr., named after the President's dead war hero brother. The other was the Pierce, which on May 24 picked up Astronaut M. Scott Carpenter's space capsule.

The vessel was cleared to continue toward Havana with its cargo of trucks, truck parts, paper rolls and sulphur — none considered offensive war material.

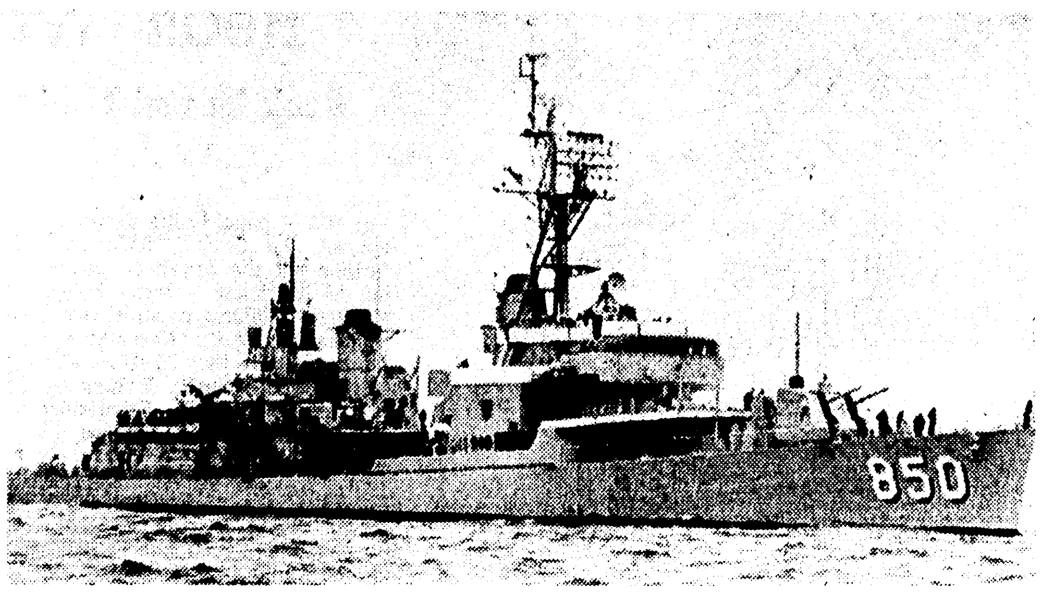

BOARDING PARTY from the U.S. destroyer Joseph P. Kennedy, above, took part in the intercept of the Soviet-chartered freighter Marucla, bound for Cuba, Friday. The interception took place 180 miles northeast of Nassau in the Bahama Island. Boarding party from the U.S. destroyer Pierce also took part in the intercept. (AP Wirephoto)

Changes In Civil Service Law Asked

(Continued From Page One)

and 250,000 are covered by municipal fire and police civil service.

But opponents to the amendment say that promotion in the proposed system would be based primarily on seniority. They say this is contrary to the principles of good civil service.

Another amendment, No. 17, would clarify the constitution on setting up trusts specifically remove certain restrictions on trusts, and clear the way for statutory legislation on this subject.

Under this amendment, the Legislature would be empowered to authorize the setting up of trusts "for any purpose," both for individual beneficiaries and for charitable purposes, and for any combination of these.

Supporters of the amendment say that it would permit the passage of a co-ordinated trust code and one which would give Louisiana residents many of the family and tax advantages now enjoyed by residents of other states.

Amendment No. 18 proposes to lower the qualifications of assistant district attorneys by removing a requirement that any attorney in this position must have practiced law for three years in Louisiana.

Opponents to this proposal contend that only attorneys with some practical experience should represent the public.

No. 19 would grant a maximum of a $2,000 property tax exemption for fallout shelters.

This proposal is aimed at encouraging the construction of family fallout shelters.

Youth Is Injured In Cycle-Auto Crash Friday

A West Monroe youth suffered minor injuries when he was involved in a motorcycle - automobile accident on Smith Street in West Monroe about 4 p.m. Friday.

William L. Cole, 16, was rushed to Glenwood Hospital by a Kilpatrick's Funeral Home ambulance after motorcycle on which he was riding was involved in a collision with an auto driven by Hazel B. Yeager. Cole's injuries were not believed serious.

Yeager, 44, 4017 Harper St., West Monroe, was charged with reckless driving by state police.

The Cole youth resides at Route two, West Monroe.

West Monroe police booked a Ruston man, Omar E. Payne, 39, for speeding after he was stopped on Cypress St., West Monroe, about 10:20 p.m. Friday. Payne was released after posting a $20.50 bond.

Sam Bess, 47 - year - old Negro was booked under $435 bond by Monroe police on charges of driving while under the influence of intoxicating beverages and reckless driving. The Negro gave his address as 1616 Thomas.

Late Thursday night West Monroe police logged charges of reckless driving and no drivers license against Winfield Short, 21, Negro, 314 Lee St., West Monroe.

JES' Ramblin'

(Continued From Page One)

according to secretary Mrs. Evelyn Terrell.

"We've been swamped with people coming in for the pamphlets," said Mrs. Terrell. "They've been asking us to mail them out, too, but of course we can't do that," she added.

The Chamber has stocked the material as a courtesy, but not being in the civil defense business, it hasn't the money or personnel needed for mail distribution.

Mrs. Terrell noted she'd been asked technical questions, which she's naturally unprepared to answer, and recommends that the civil defense office be called.

Closed over the weekend, the office opens again Monday for anyone who'd like to drop by for pamphlets.

In a 10 minute stay Friday, Jes' Ramblin' counted nine persons in for the literature and two phone calls about it. "It's been this way all day," sighed Mrs. Terrell.

In Hospital

Miss Caroline Smith, who many families in the Twin Cities will remember as a nurse for their children, has reported to Jes' Ramblin' that she would like for her many friends to know she is in the St. Francis hospital.

Jes' Ramblin' was sorry to hear about Miss Caroline's illness and hope that she will soon be well and back at her home on North Fifth Street.

New Addition

C. G. Drennan, president of the Ouachita Parish School Board, was passing out cigars Friday. Occasion was the birth of a new son, William Charles, Thursday night at the Glenwood Hospital. The Drennans, residents of Sterlington, have two other children.

GYPSIES ROAMING

Sheriff Warns Against Swindles

Sheriff Bailey Grant issued Friday a warning to Ouachita Parish residents to beware of "Gypsy swindles."

Grant's warning came as the sheriff's department continued investigation of the theft of a billfold containing approximately $200 from an elderly couple at Calhoun which occured Thursday.

Chief suspects in the case are a Gypsy man and woman who posed as lightning rod salesmen. The man was described as between 25 and 30 years old, 5'7" tall, weighing 175 to 200 pounds, dark complexion and black wavy hair. The female Gypsy was described as about 25 years old, 5'5" tall, weighing about 150 pounds and having long, dark hair.

Grant explained that the suspects called on the elderly couple Thursday morning. While the men were outside talking, the woman complained of being cold and went inside the house.

A few minutes later she came out of the house, told the man that she was sick and they left "to see a doctor," saying they would return to complete the lightning rod transaction.

Shortly after the pair left the couple discovered that the billfold, which had been wrapped in an old bonnet on a sewing machine in the living room was missing.

"This is the time of the year when Gypsies are moving through the area," Grant reminded. "People should be careful about purchasing lightning rods and other items from them."

95th Division 3-State Alert Is Postponed

OKLAHOMA CITY (AP) — A scheduled 3-state alert for the 95th division has been postponed indefinitely, Brig. Gen. E. L. (Mike) Massad said Friday.

"In view of the present situation, the Cuban crisis has in itself served as an alert," Massad said.

The alert would have been to test the Army training division's alert plan including communications, notification and response.

The 95th is made up of approximately 3,000 men in Oklahoma, Louisiana and Arkansas. Oklahoma City is division headquarters. There are regimental headquarters in Little Rock, Ark., and Shreveport, La.

India Blasts Red Chinese In U.N.

By FRED COLEMAN

UNITED NATIONS, N.Y. (AP) —India delivered a blistering attack on Red China in the General Assembly Friday but declared it would support the seating of the Peiping regime in the United Nations.

Taking the floor in the midst of the fighting on the India-China border, Indian Ambassador B. N. Chakravarty, accused the Chinese Communists of "flagrant, massive and premeditated aggression."

He told the 110-nation assembly:

"The only effective way to check Chinese military adventurism is to make her accept her responsibilities as a member of the world organization and thereby be subjected to the views and discipline of this august body."

India has always championed the principle of universality for U.N. membership, he said, and will not make an exception in the case of the Chinese Communists, even in the wake of their "raw and naked aggression against my country."

He charged Red China with forcibly occupying more than 12,000-square miles of Indian territory in the western sector of the India-Chinese border while Peiping talked glibly of peace.

He added that China has embarked on an all-out attack on India without any historical, legal or traditional evidence to support its claims to the disputed territories.

But, in retierating Indian support for seating Red China in the world organization, Chakravarty reminded delegates that his country had always "sought to be a peaceful and friendly neighbor" and firmly believes "in settling differences by negotiations."

Indonesia cited the Indian stand as the most powerful argument in favor of admitting Red China to the United Nations.

Others, including New Zealand, Australia, Congo (Brazzaville), Paraguay and Spain, took the opposite view, arguing that Chinese aggressions in India disqualify her as a peace-loving state eligible for U.N. membership.

The debate on China's representation in the United Nations was scheduled to resume Monday.

TO ESTABLISH RELATIONS

PNOMPENH, Cambodia (UPI) —The governments of Cambodia and Cuba have decided to establish diplomatic relations at the ambassadorial level.

the Palace

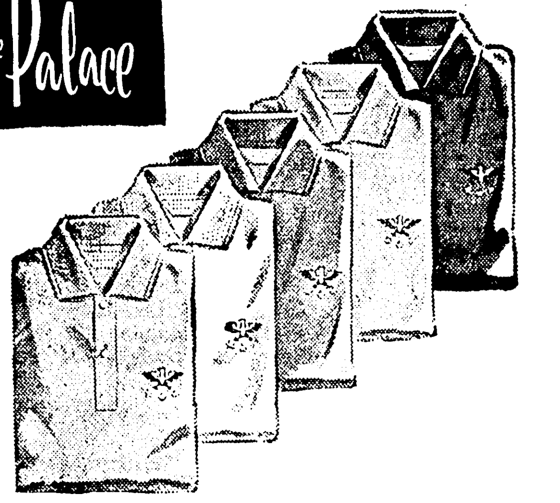

long sleeve

polo shirts

$3

Donmoor's all-American fine cotton knit classic with embroidered eagle, in willow, hemp, red or blue to go with his every slack. Sizes 5 to 16.

cotton cardigans

sizes 3 to 7, in navy and white, red and white ... 3.00

solid red, sizes 2, 3, 4 ...... 2.50

Cotton cardigans for boys styled by famous Donmoor, ideal for school and play wear in wonderful fall colors.

BOYS' SHOP • SIXTH FLOOR

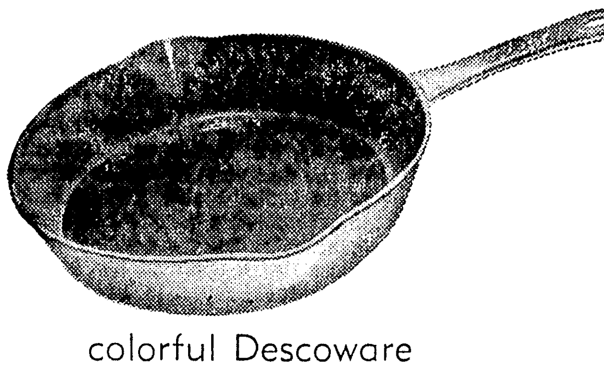

colorful Descoware

9-inch skillet

reg. 4.95 2.99

Fine cast iron assures even-heat distribution, flint-hard porcelainized finish washes like fine china. Imported from Belgium in flame red or citron yellow. Perfect for oven or top of range use . . . get yours today!

THE PALACE ANNEX

the Palace

Dickies Casuals

for men...

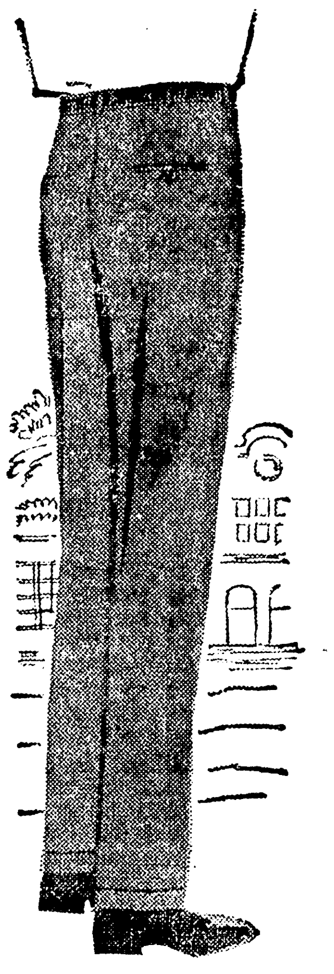

men's "trim tabs"

5.95

TrimTabs feature ivy styling, belt loops and narrow-width waistband, with pleatless front and approved Trim Tabs on back pockets. Wash and wearable, in sizes 28 to 38.

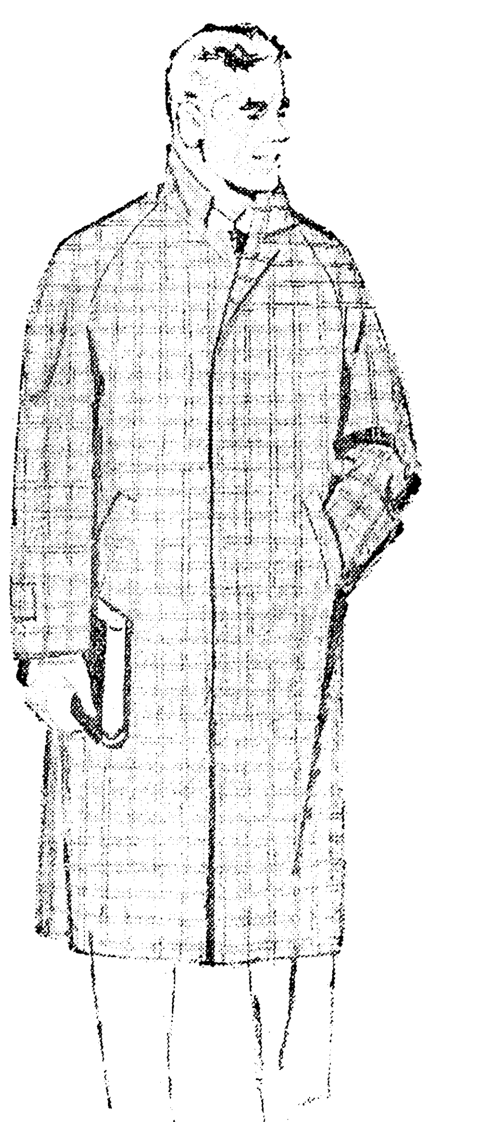

the rainchecker

15.95

The Rainchecker offers the best features and distinctive appearance of top coat styling, with raglan shoulders, vented back, slash-thru pockets. Combed poplin with Zelan finish.

MEN'S SHOP • STREET FLOOR

the Palace

skirts in 2 styles!

bulky knit sweaters!

6.99 each

Bulky knit sweaters of 100% orlon acrylic with button front, in black, white, red, beige, grey, 34-40. **Wool skirts** in slim or pleated styles, in blue, camel, brown, red, black, gold, 8-18.

THRIFT SHOP • FOURTH FLOOR

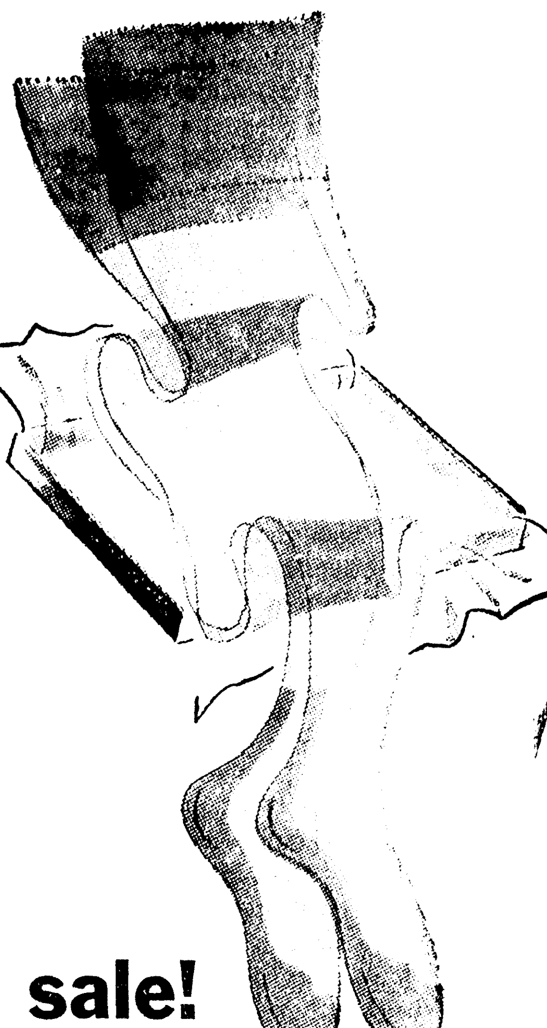

sale!

ends Saturday!

your favorite hosiery by ARCHER

without seams:

610 heel and toe mesh, reg. 1.39 pr. the pair **1.20** the box **3.45**

540 heel and toe reinf., reg. 1.39 pr. the pair **1.20** the box **3.45**

570 service sheer, reg. 1.50 the pair **1.25** the box **3.60**

660 end-o-run, reg. 1.65 the pair **1.40** the box **4.05**

with seams:

600 walking chiffon, reg. 1.39 pr. the pair **1.20** the box **3.45**

800 daytime sheer, reg. 1.39 the pair **1.20** the box **3.45**

900 evening sheer, reg. 1.65 pr. the pair **1.40** the box **4.05**

Last two days to save 72c to 90c per box on your favorite Archer stockings in new fall shades. Small 8-10½, medium 8½-11½, long 9½-11½.

HOSIERY • STREET FLOOR

U.S. Warns Of Tougher New Action

(Continued From Page One)

ed States was not talking about diplomatic action.

He said: "As to specific further steps, that is not my function here. I simply cite to your the gravity of the situation."

The latest details of the missile base work were obtained through the increased surveillance of the sites which Kennedy has ordered.

Thre is no evidence, the White House said, "indicating that there is any intention to dismantle or discontinue work on these missile sites" as Kennedy has said must be done.

"On the contrary," the statement added "the Soviets are rapidly continuing their construction of missile support and launch facilities and serious attempts are underway to camouflage their efforts."

It added that the sites are being developed at "a rapid pace."

Some Sites Operational

Medium-range ballistic missile sites already have been constructed in Cuba and are operational. This has not been the case with intermediate range missile sites, which could launch rockets capable of traveling 2,200 miles.

But the White House statement said that as of Thursday, "considerable contruction acitivity was being engaged in at the intermediate range ballistic missile sites."

"Bulldozers and cranes were observed as late as Thursday actively clearing new areas within the sites and improving the approach roads to the launch pads," the White House said.

"Since Tuesday, Oct. 23, missile-related activities have continued at the medium range ballistic missile sites resulting in progressive refinements at these facilities."

As an example, the White House said, missiles which were observed partly in the open on Tuesday were found on Thursday to have been moved to other positions.

The United States has emphasized that it will not undertake negotiations while Russia continued to increase the menace of the nuclear threat aimed at the United States from bases just 90 miles off Florida. As one official said, "that would be like negotiating with a pistol at your head."

There was no public statement here to indicate whether the United States has any optimism concerning the possibility of a diplomatic solution to the problem. Officials said that all their attention now was concentrated on the continued buildup of the nuclear threat in Cuba.

They added that the Russians appeared to have enough material on hand in the island to proceed full speed with work on the bases despite the U.S. naval and air blockade of the island. There was speculation, however, that at least some of the Soviet vessels which changed course Thursday contained equipment for the bases.

U.S. blockade forces Friday for the first time boarded — and released after search — a Soviet-chartered ship bound for Cuba.

The 7,628-ton freighter Marucla of Lebanese registry was halted in the Atlantic about 500 miles northeast of Havana, searched for nearly three hours by an armed boarding party and allowed to pass through the U.S. quarantine when no prohibited weapons were found.

The freighter, which cooperated in the search, was boarded by men from two U.S. destroyers. One was the Joseph P. Kennedy Jr., named after the President's dead war hero brother. The other was the Pierce, which on May 24 picked up Astronaut M. Scott Carpenter's space capsule.

The vessel was cleared to continue toward Havana with its cargo of trucks, truck parts, paper rolls and sulphur — none considered offensive war material.

BOARDING PARTY from the U.S. destroyer Joseph P. Kennedy, above, took part in the intercept of the Soviet-chartered freighter Marucla, bound for Cuba, Friday. The interception took place 180 miles northeast of Nassau in the Bahama Island. Boarding party from the U.S. destroyer Pierce also took part in the intercept. (AP Wirephoto)

Changes In Civil Service Law Asked

(Continued From Page One)

and 250,000 are covered by municipal fire and police civil service.

But opponents to the amendment say that promotion in the proposed system would be based primarily on seniority. They say this is contrary to the principles of good civil service.

Another amendment, No. 17, would clarify the constitution on setting up trusts specifically remove certain restrictions on trusts, and clear the way for statutory legislation on this subject.

Under this amendment, the Legislature would be empowered to authorize the setting up of trusts "for any purpose," both for individual beneficiaries and for charitable purposes, and for any combination of these.

Supporters of the amendment say that it would permit the passage of a co-ordinated trust code and one which would give Louisiana residents many of the family and tax advantages now enjoyed by residents of other states.

Amendment No. 18 proposes to lower the qualifications of assistant district attorneys by removing a requirement that any attorney in this position must have practiced law for three years in Louisiana.

Opponents to this proposal contend that only attorneys with some practical experience should represent the public.

No. 19 would grant a maximum of a $2,000 property tax exemption for fallout shelters.

This proposal is aimed at encouraging the construction of family fallout shelters.

Youth Is Injured In Cycle-Auto Crash Friday

A West Monroe youth suffered minor injuries when he was involved in a motorcycle - automobile accident on Smith Street in West Monroe about 4 p.m. Friday.

William L. Cole, 16, was rushed to Glenwood Hospital by a Kilpatrick's Funeral Home ambulance after motorcycle on which he was riding was involved in a collision with an auto driven by Hazel B. Yeager. Cole's injuries were not believed serious.

Yeager, 44, 4017 Harper St., West Monroe, was charged with reckless driving by state police.

The Cole youth resides at Route two, West Monroe.

West Monroe police booked a Ruston man, Omar E. Payne, 39, for speeding after he was stopped on Cypress St., West Monroe, about 10:20 p.m. Friday. Payne was released after posting a $20.50 bond.

Sam Bess, 47 - year - old Negro was booked under $435 bond by Monroe police on charges of driving while under the influence of intoxicating beverages and reckless driving. The Negro gave his address as 1616 Thomas.

Late Thursday night West Monroe police logged charges of reckless driving and no drivers license against Winfield Short, 21, Negro, 314 Lee St., West Monroe.

JES' Ramblin'

(Continued From Page One)

according to secretary Mrs. Evelyn Terrell.

"We've been swamped with people coming in for the pamphlets," said Mrs. Terrell. "They've been asking us to mail them out, too, but of course we can't do that," she added.

The Chamber has stocked the material as a courtesy, but not being in the civil defense business, it hasn't the money or personnel needed for mail distribution.

Mrs. Terrell noted she'd been asked technical questions, which she's naturally unprepared to answer, and recommends that the civil defense office be called.

Closed over the weekend, the office opens again Monday for anyone who'd like to drop by for pamphlets.

In a 10 minute stay Friday, Jes' Ramblin' counted nine persons in for the literature and two phone calls about it. "It's been this way all day," sighed Mrs. Terrell.

In Hospital

Miss Caroline Smith, who many families in the Twin Cities will remember as a nurse for their children, has reported to Jes' Ramblin' that she would like for her many friends to know she is in the St. Francis hospital.

Jes' Ramblin' was sorry to hear about Miss Caroline's illness and hope that she will soon be well and back at her home on North Fifth Street.

New Addition

C. G. Drennan, president of the Ouachita Parish School Board, was passing out cigars Friday. Occasion was the birth of a new son, William Charles, Thursday night at the Glenwood Hospital. The Drennans, residents of Sterlington, have two other children.

GYPSIES ROAMING

Sheriff Warns Against Swindles

Sheriff Bailey Grant issued Friday a warning to Ouachita Parish residents to beware of "Gypsy swindles."

Grant's warning came as the sheriff's department continued investigation of the theft of a billfold containing approximately $200 from an elderly couple at Calhoun which occured Thursday.

Chief suspects in the case are a Gypsy man and woman who posed as lightning rod salesmen. The man was described as between 25 and 30 years old, 5'7" tall, weighing 175 to 200 pounds, dark complexion and black wavy hair. The female Gypsy was described as about 25 years old, 5'5" tall, weighing about 150 pounds and having long, dark hair.

Grant explained that the suspects called on the elderly couple Thursday morning. While the men were outside talking, the woman complained of being cold and went inside the house.

A few minutes later she came out of the house, told the man that she was sick and they left "to see a doctor," saying they would return to complete the lightning rod transaction.

Shortly after the pair left the couple discovered that the billfold, which had been wrapped in an old bonnet on a sewing machine in the living room was missing.

"This is the time of the year when Gypsies are moving through the area," Grant reminded. "People should be careful about purchasing lightning rods and other items from them."

95th Division 3-State Alert Is Postponed

OKLAHOMA CITY (AP) — A scheduled 3-state alert for the 95th division has been postponed indefinitely, Brig. Gen. E. L. (Mike) Massad said Friday.

"In view of the present situation, the Cuban crisis has in itself served as an alert," Massad said.

The alert would have been to test the Army training division's alert plan including communications, notification and response.

The 95th is made up of approximately 3,000 men in Oklahoma, Louisiana and Arkansas. Oklahoma City is division headquarters. There are regimental headquarters in Little Rock, Ark., and Shreveport, La.

India Blasts Red Chinese In U.N.

By FRED COLEMAN

UNITED NATIONS, N.Y. (AP) —India delivered a blistering attack on Red China in the General Assembly Friday but declared it would support the seating of the Peiping regime in the United Nations.

Taking the floor in the midst of the fighting on the India-China border, Indian Ambassador B. N. Chakravarty, accused the Chinese Communists of "flagrant, massive and premeditated aggression."

He told the 110-nation assembly:

"The only effective way to check Chinese military adventurism is to make her accept her responsibilities as a member of the world organization and thereby be subjected to the views and discipline of this august body."..

India has always championed the principle of universality for U.N. membership, he said, and will not make an exception in the case of the Chinese Communists, even in the wake of their "raw and naked aggression against my country."

He charged Red China with forcibly occupying more than 12,000-square miles of Indian territory in the western sector of the India-Chinese border while Peiping talked glibly of peace.

He added that China has embarked on an all-out attack on India without any historical, legal or traditional evidence to support its claims to the disputed territories.

But, in retierating Indian support for seating Red China in the world organization, Chakravarty reminded delegates that his country had always "sought to be a peaceful and friendly neighbor" and firmly believes "in settling differences by negotiations."

Indonesia cited the Indian stand as the most powerful argument in favor of admitting Red China to the United Nations.

Others, including New Zealand, Australia, Congo (Brazzaville), Paraguay and Spain, took the opposite view, arguing that Chinese aggressions in India disqualify her as a peace-loving state eligible for U.N. membership..

The debate on China's representation in the United Nations was scheduled to resume Monday.

TO ESTABLISH RELATIONS

PNOMPENH, Cambodia (UPI) —The governments of Cambodia and Cuba have decided to establish diplomatic relations at the ambassadorial level.

the Palace

long sleeve
polo shirts
$3
Donmoor's all-American fine cotton knit classic with embroidered eagle, in willow, hemp, red or blue to go with his every slack. Sizes 5 to 16.
cotton cardigans
sizes 3 to 7, in navy and white, red and white ... 3.00
solid red, sizes 2, 3, 4 ...... 2.50
Cotton cardigans for boys styled by famous Donmoor, ideal for school and play wear in wonderful fall colors.
BOYS' SHOP • SIXTH FLOOR

colorful Descoware
9-inch skillet
reg. 4.95 2.99
Fine cast iron assures even-heat distribution, flint-hard porcelainized finish washes like fine china. Imported from Belgium in flame red or citron yellow. Perfect for oven or top of range use . . . get yours today!
THE PALACE ANNEX

the Palace
Dickies Casuals
for men...

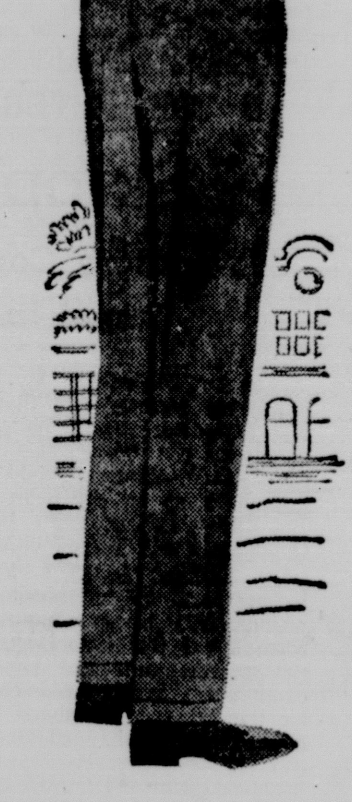

men's "trim tabs"
5.95
TrimTabs feature ivy styling, belt loops and narrow-width waistband, with pleatless front and approved Trim Tabs on back pockets. Wash and wearable, in sizes 28 to 38.

the rainchecker
15.95
The Rainchecker offers the best features and distinctive appearance of top coat styling, with raglan shoulders, vented back, slash-thru pockets. Combed poplin with Zelan finish.
MEN'S SHOP • STREET FLOOR

the Palace

skirts in 2 styles!
bulky knit sweaters!
6.99 each
Bulky knit sweaters of 100% orlon acrylic with button front, in black, white, red, beige, grey, 34-40. Wool skirts in slim or pleated styles, in blue, camel, brown, red, black, gold, 8-18.
THRIFT SHOP • FOURTH FLOOR

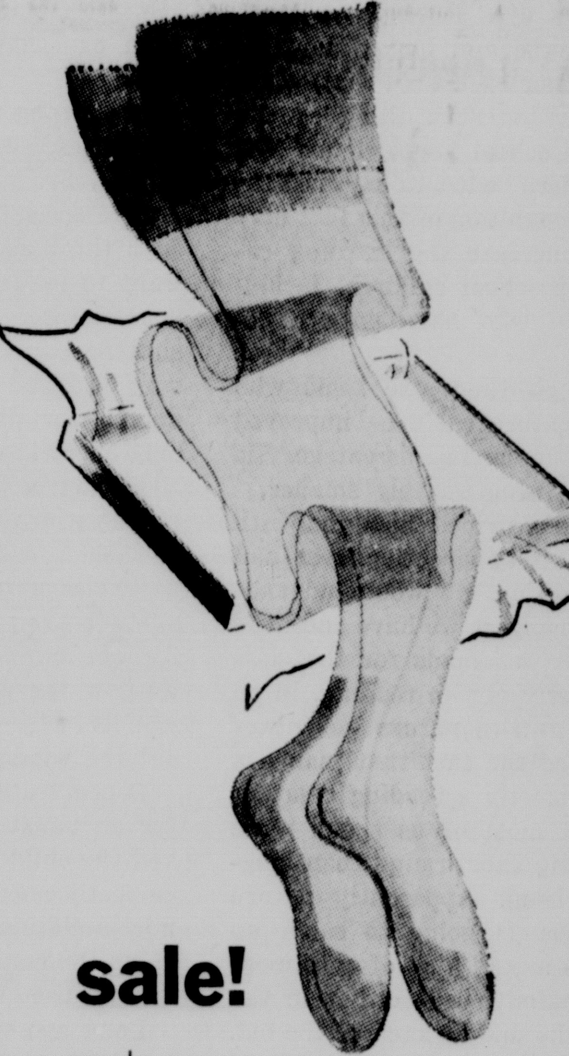

sale!
ends Saturday!
your favorite hosiery by ARCHER
without seams:
610 heel and toe mesh, reg. 1.39 pr. the pair 1.20 the box 3.45
540 heel and toe reinf., reg. 1.39 pr. the pair 1.20 the box 3.45
570 service sheer, reg. 1.50 the pair 1.27 the box 3.60
660 end-o-run, reg. 1.65 the pair 1.40 the box 4.05
with seams:
600 walking chiffon, reg. 1.39 pr. the pair 1.20 the box 3.45
800 daytime sheer, reg. 1.39 the pair 1.20 the box 3.45
900 evening sheer, reg. 1.65 pr. the pair 1.40 the box 4.05
Last two days to save 72c to 90c per box on your favorite Archer stockings in new fall shades. Small 8-10½, medium 8½-11½, long 9½-11½.
HOSIERY • STREET FLOOR

RECREATION FACILITIES

Kisatchie Forest Project Is Slated

WASHINGTON (Special) — The Agriculture Department has allotted $100,000 to build new recreational facilities in the Kisatchie National Forest in Louisiana as part of the accelerated public works program. The forest is in Natchitoches, Winn, Vernon, Rapides and Grant Parishes.

Agriculture Secretary Orville L. Freeman said detailed plans are prepared and the projects can be started "within a matter of days in some places."

He said the projects will "do more than create immediate employment" in rural depressed areas. They will also "improve and provide for a greater use of the national forest resources, theyeby revitalizing the economy of many rural areas."

The department allocated $15,000,000 for work in 83 national forests only two days after President Kennedy earmarked the funds for the forest service out of appropriations passed for the program in the closing days of Congress.

The public works program is designed to create new jobs and build needed facilities in areas stricken with chronic unemployment.

In the national forests, typical projects will include construction of camp and picnic grounds, sanitary facilities, trails and roads. Lookout towers, warehouses, ranger stations and fences will also be built.

The Kisatchie project will create an estimated 5,500 man-days of work.

In a separate action, Commerce Secretary Luther H. Hodges announced an allocation of $76,147 for construction of roads in and near national forests in Louisiana during calendar year 1964. The announcement, not related to the accelerated works program, is made a year in advance to permit long-term planning by state agencies.

The announcement was released by Sens. Allen J. Ellender and Russell B. Long and Reps. T. A. Thompson, Joe D. Waggonner, and Harold B. McSween.

2 Are Killed, 18 Injured In Bolivia Riot

LA PAZ, Bolivia (UPI) —Violent rioting erupted Friday night when 3,000 anti-American labor union members staged a demonstration of support for Cuban Premier Fidel Castro close to the U.S. Embassy.

Police said at least two persons were killed and 18 wounded.

Numerous clashes between the demonstrators and anti-Communist groups occurred throughout the city. Police battled both groups.

The pro-Castro groups discharged fire arms in the air as they marched and burned an American flag as they sang the Bolivian national anthem in protest against the U. S. blockade of Cuba.

Street fighting continued sporadically within two blocks of the U. S. Embassy which was under heavy Bolivian police guard.

The disorders began when anti-Castro students stoned Radio Excelsior, a pro-Castro station, while shouting "Cuba yes, Russia no!" Police intervened and were forced to use tear gas to disperse them after a series of clashes.

But the students regrouped and attacked the pro-Communist Altiplano bookstore, smashing its windows and burning its books.

Cuba Prisoner Deal Reported Still Pending

MIAMI (UPI) — The representative in Cuba of the Cuban families committee attempting to arrange the ransom of the 1,113 captured Bay of Pigs invaders sent word Friday the deal still is pending.

Alvaro Sanchez phoned committee members here to tell them "the negotiations remain open."

He said his son, Eduardo, one of the prisoners, was allowed to visit him Thursday in the home of Mrs. Berta Barreto. Mrs. Barreto's son, Alberto, another prisoner, also was allowed to visit his mother.

Sanchez remained in Cuba for follow-up negotiations after Committee Secretary Ernesto Freyre and New York attorney James B. Donovan, another of the negotiators, had returned to the United States.

(In New York, Donovan admitted that the present crisis has "aggravated tensions" and "has not helped" his efforts to arrange for release of the prisoners. He said Sanchez visited the prisoners Wednesday, and called this "very heartening." He said the deal still may be consummated.

FRIDAY'S SESSION

48 Cases Heard In District Court

Forty-eight cases involving 34 persons formed the docket in Fourth District Court here Friday with Judge Mack E. Barham presiding.

Date was set as Feb. 4 for the trial of Hiram E. Jowers, 23, of 106 Smith St., West Monroe, charged with attempted murder.

Jowers, who previously entered a plea of not guilty, is charged with the Aug. 6 shooting of Mabel Dill.

Nobel Eugene Smith, 18, of 628 McKinley Ave., Macon, Ga., pleaded not guilty to a charge of theft and his trial was set for Feb. 5. He is charged with theft of an automobile valued at $2,000.

Joe Davies, 26, Negro of 3406 Louberta St., Monroe, was remanded to Nov. 9 for sentencing after pleading guilty to a charge of forgery. He also was remanded to the same date for sentencing on a charge of theft.

Two cases of theft were nolle prossed. They were against Jack Pade, 55, of general delivery, Choudrant; and Sue Ann Logwood, 19, Negro of 803 Griffin St., Monroe.

Charlie Reese, 55, Negro of 100 S. 23rd St., Monroe, was sentenced to 90 days in jail on each of six counts of making false statements to obtain benefits. The sentence was suspended and he was placed on probation for two years, with the condition that he repay the money and costs in six months.

Two persons were each fined $400 and costs and 125 days in jail on charges of operating a vehicle while under the influence of intoxicating beverages. They were Richard R. Hopkins, 56, of 3601 Polk St., Monroe; and Charlie William Owens, 35, Negro of route 2, box 263, Monroe.

Bond was called against two persons charged with operating a vehicle while under the influence of intoxicating beverages. They were Leonard Patton, 48, Negro of general delivery, Grambling; and Andrew D. Trichel, 55, of route 3, box 39-B, Monroe.

A case against June Maddock Wallace, 53, of general delivery, Waverly, charged with operating a vehicle while under the influence of intoxicating beverages, was passed without date.

Two cases of operating a vehicle while under the influence of intoxicating beverages were reset for Nov. 30. They are against Billy Humble, 40, of 715 West Ocean Blvd., Long Beach, Calif.; and Shirley O. Shivers, 29, of route 3, box 121-E, West Monroe.

Bond forfeiture was set aside in the case of John H. Brown, 41, Negro of 426 Independence, Brookhaven, Miss., who is charged with operating a vehicle while under the influence of intoxicating beverages and trial was set for Nov. 16. Bond forfeiture also was set aside on the same charge against Clarence L. Kerrens, 29, of 125 Central Ave., West Monroe, and trial was set for Nov. 30.

Two peroons were fined on charges of reckless driving. They were Jerry W. Rawls, 19, of route 4, box 346, West Monroe, $37 and costs; and Jay W. DeMoss, 19, of Pelican Drive, West Monroe. DeMoss also was fined $50 on a charge of simple battery.

Hillary Kelly, 35, Negro of general delivery, Sterlington, was remanded to Nov. 5 for sentencing on a charge of reckless driving. A charge of speeding against Kelly was nolle prossed.

Bond was called against Alfred Richardson Jr., 34, Negro of 1726 Short Flynn St., Monroe, on a charge of reckless driving.

A case against Kenneth Alvis Polk, 30, of box 412, Crowell, Tex., charged with reckless driving, was reset for Nov. 30.

Raymond Haynes, 39, Negro of 818 Layton St., Monroe, pleaded not guilty to a charge of gambling and trial was set for Nov. 30.

Trial of Meddie M. Lee, 45, and Charleen M. Lee, 44, both of 909 23rd St., Gulfport, Miss., charged with resisting an officer, was reset for Nov. 30.

A case against Lacie Tolston, 58, Negro of route 4, box 48-C, Horseshoe Lake Road, Monroe, charged with simple battery, was nolle prossed.

In five cases of disturbing the peace, one person pleaded guilty, one was nolle prossed, and trials were reset in three others.

LOOK ONE GROUP ALBUMS

STEREO AND HI-FI Priced to move at $1.25

Hurry! Just A Few At This Special Low Price

JUST RECEIVED . . . VOLUME TWO RAY CHARLES COUNTRY & WESTERN

Joanne's HOUSE of SOUND

1308 N. 18th at Glenmar Phone FA 5-3884

THE NEW LOOK of the West Monroe Boys Club is shown above on the construction site of a new gymnasium addition scheduled for dedication Nov. 10. Structure in the left foreground houses the club's old quarters, while gym rises at the rear of the building on North Violet Street. Additions are being made by the building's owners, the West Monroe Burnett-Downs American Legion Post. Contractors, Pickens Steel Buildings of West Monroe, are shooting for completion by Nov. 1. Only interior work and wiring remains. (Staff Photo by Ben Bradford)

'FALSE PROPAGANDA'

'Misconceptions' Cited By Author In Race Issue

By JOHN CALE
Staff Writer

Carlton Putnam, author of the book, "Race and Reason," said here Friday there are two misconceptions in the United States regarding the racial issue.

Interviewed following his attendance at the Delta Airlines stockholders' meeting, Putnam said the North was flooded with the flase propaganda of "equality for all" on the basis of the equalitarian theory. He explained this theory regards all men as basically equal with only environmental conditions being unlike.

On the other hand, Putnam hit hard at the South's tendency to dodge the issue behind the legality of states' rights.

"I have lived in the South long enough to know that this section of the country has done more for the Negro than any other nation on earth," the native New Englander said. "Instead of trying to cloak your methods under legal formality, you should be telling the North and the rest of the world of your accomplishments."

Putnam said the idea of providing equal environment and living conditions for Negroes is behind the false logic in the 1954 decision of the Supreme Court against school segregation. He said the attempt to overturn this decision on the basis of states' rights had nowhere proved effective. "The southern white leadership owes it to the rest of the world to make it clear how it has faced up to and set on the road to a solution a problem which not affects the whole world." The writer indicated the same problem was now blowing up in the faces of the European nations which formerly held colonies in Africa.

"At the root of the problem lies a fact long recognized in the South. As a sociological group, the Negro is limited, and needs the helping hand of white leadership," Putnam said. He pointed out this conclusion is backed up by unbiased scientific research. He cited such recent publications as, "The Origin of the Races," by Carleton S. Coon and the "George Report."

The writer said pressure group leaders who insisted on telling the Negro lies about himself and encouraging him to demonstrate against accepted customs were rendering a disservice to the nation. "Negro citizens must be helped to understand their background and development and realize what they owe to white leadership," Putnam said.

As to the question of what sort of solution he saw to the problem in the long run, the author said:

"What was happening generally in the South prior to the 1954 Supreme Court decision actually serves as a model for independent progress of the two races. If anthropological findings of recent years can be introduced as "new evidence" in a future hearing — rather than more of the unsuccessful maneuvers through states' rights — the public sentiment of the country may demand an overturning of that decision."

POPULATION PACE

Need Of Industrial Growth Is Declared

BATON ROUGE (AP) — The Public Affairs Research Council said Friday if Louisiana this decade wants to match the 1950's in population growth, it will have to find an extra 200,000 non-farm jobs.

During the past decade, the private, nonfactional research agency said, "Louisiana gained 214,000 in non-agricultural jobs, which more than offset the decline of 82,000 jobs in agriculture."

Also, during the 1950's, Louisiana had a population gain of 21.4 per cent, above the national average of 18.5 per cent.

Out of the state's 22 fast-growing parishes, PAR said, they had a net gain of 139,127 jobs and 503,424 people.

The 19 population-losing parishes had a net loss of 16,799 jobs and 33,960 people.

"The failure to offset the decline in agricultural jobs with industrial or other non-agricultural jobs caused most of the decline in population in the 19 parishes," PAR said. "The rapid growth in the 22 parishes was largely due to mechanization of agriculture."

This was PAR's way of saying both income and population growth occurred in the 1950's where most industries are located.

The 22 fast-growing parishes received 82 per cent of the industrial development in Louisiana, the researchers said. And median family income in these parishes climbed 113 per cent, compared with the 74 per cent income gain in the 19 population-losing parishes.

Putting it in specific figures, PAR said the median family income in the 22 parishes was $3,779, compared with only $1,920 in the losing parishes.

Viet Cong Loot Leper Colony

SAIGON, South Viet Nam (AP) —Viet Cong forces fought their way into a Roman Catholic leper colony north of here Wednesday night, and looted the camp of drugs and medical equipment, according to reports reaching here Friday.

Nearly half a century of courteous, friendly service

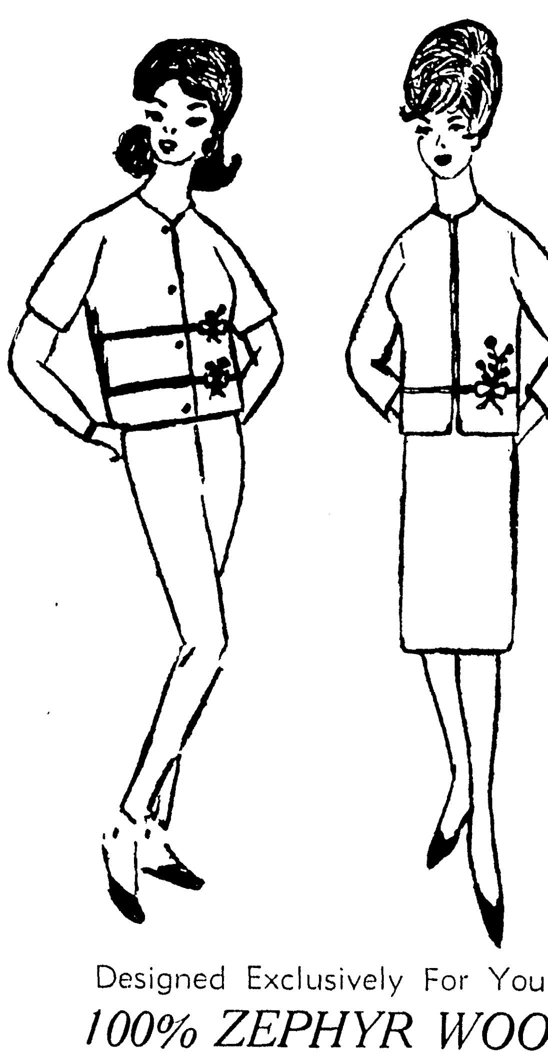

Designed Exclusively For You!

100% ZEPHYR WOOL WEAVE KNIT

Designed to compliment the most discriminate and when you see them you'll know they were designed especially for YOU! Dress underneath jacket, illustrated, is a sheath with self tie belt.•Neckline slightly scooped. 100% Zephyr Wool Weave Knit in aqua, sizes 8-16.

Dress And Jacket . . . 29.98

Slack Set . . . 27.98

Books Closed: Charges made now payable Dec. 10th

FREE PARKING
Park on Any Downtown Lot.
Let Us Stamp Your Ticket.

SILVERSTEIN'S
342 DeSiard

Pope Voices Hope Peace Will Prevail

VATICAN CITY (UPI) — Pope John XXIII voiced the hope Friday that world statesmen will heed his peace appeal and "do whatever is possible to avert disaster."

The Pontiff spoke in an audience while Roman Catholic prelates debated in an Ecumenical session whether English and other modern languages might be used instead of Latin in saying Mass.

Pope John, speaking informally to members of the Nobel and Balzan foundations, referred to his broadcast Thursday in which he appealed to statesmen to seek negotiations "to spare the world the horrors of a war that would have disastrous consequences."

Sources who attended Friday's audience said the Pope "expressed great confidence that all those responsible will do whatever is possible to avert disaster."

Delegates to the Ecumenical Council heard arguments that the precise words of ancient Latin might lose their full meaning if they were translated into such tongues as Bantu in Chinese.

The seventh council session, presided over by Joseph Cardinal Frings of Cologne, Germany, listened to 22 speakers on the subject of liturgy—the form of prayers and public worship including the Mass.

It was announced afterward that many of the speakers were in favor of keeping the Mass and other liturgical ceremonics completely in Latin.

"There are reasons in favor of Latin because its use has not only a traditional value but also plays a real unifying role," a verbal communique said. "In addition, Latin is particularly adequate for theological and dogmatic use. Its psychological and ascetic value also is remarkable."

The communique added that "The Latin language, by imposing exercise and a logical, rational discipline, prevents sentimental effusions or romatic evasions and encourages concreteness in expression and life."

"On the other hand," the communique said, "the reasons in favor of the use of vernacular (modern languages) in liturgical functions are not negligible."

STATE LEGISLATURE

Reapportioning Hearings Ended

BATON ROUGE (AP) —Members of Louisiana's Legislative Reapportionment Committee headed home Friday at the end of a series of open hearings, taking along several plans and scores of suggestions offered for changing the legislature's seating.

Chairman Warren J. Simon said the committee will return Nov. 8 to begin work on recommendations for the legislature. Earlier plans for a return next week were canceled because of the All Saints Day holiday.

The committee headed by Rep. Simon, Vermillion Parish, was named by the last legislature, which rejected all reapportionment proposals until a committee study was completed.

Former Sen. J. D. Deblieux of Baton Rouge plans to file a federal court suit to force legislative reapportionment, as has been done in several states.

The Simon committee held public hearings for six weeks. Public interest, slow at first, picked up in the final weeks.

Rep. John Schwegmann of Jefferson Parish and two representatives of Mayor Victor Schiro of New Orleans appeared before the committee Friday.

Schwegmann said both Senate and House should be reapportioned strictly by population, and suggested that some of the smaller parishes should be grouped with a single representative in the House.

William P. Robert, assistant secretary to Mayor Schiro, and Gasper J. Schiro, of the New Orleans Young Democrats organization, backed a proposal to redistrict the state's biggest city into 20 new wards.

The plan originated with the young Democrats organization, but obviously had Mayor Schiro's approval.

Robert said the plan was offered the last legislature by Rep. James Pfister of Orleans Parish. But, like all other plans, it was sidetracked.

The proposal generally would equalize representation by framing wards based on 31,000 population. As a rule, the wards would form thin strips between the Mississippi River front and the shore of Lake Pontchartrain. There were exceptions.

A similar plan was offered a day earlier by A. P. Gallinghouse, Orleans registrar of voters, who spoke for the East Orleans civic council.

IN MEMORY

Your remembrance shows you care. Say it with Flowers. Fresh flowers soften sorrow

Sprays $3, $5, $7.50, $10

Wreaths . $10, $15, $20

CALL FA 3-3494

Mary's Flower Shop

318 North 2nd Monroe

Quality and Service

no.1 specialist in local moving!

agent of

FAULK COLLIER

Bonded Warehouses, Inc.

502 North Second St.

MONROE

Phone FA 3-2254

No. 1 on U.S. Highways • No. 1 in Service • No. 1 in Your Community

You Can Count on Us . . .
Quality Costs No More at Sears

SEARS ROEBUCK AND CO

SPECIAL TONIGHT 6 to 9 P.M.

SAVE 62c for 3-Hours Only

Boy's 13¾ oz. Blue Jeans

Regular $2.49

Tonight Only 1.87

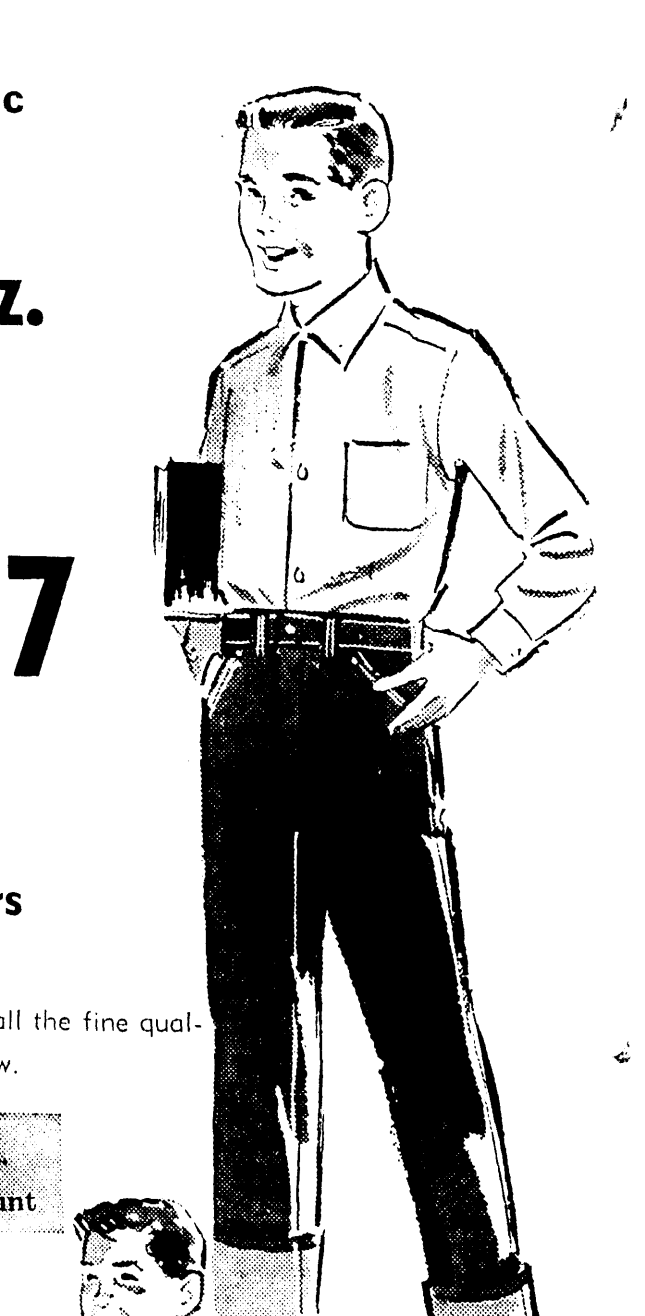

• Slims or Regulars
• Sizes 6 to 16

Washable, durable, comfortable, all the fine qualities you look for in jeans. Buy now.

NO MONEY DOWN on Sears Revolving Charge Account

Boys Long Sleeve Sport Shirts

Sizes 8 to 16 1.27

• Colorful, long wearing cotton prints

TUESDAY OCT. 30th is Webb Pierce Day in the TWIN CITIES

"Satisfaction guaranteed or your money back"

SHOP AT SEARS AND SAVE

SEARS FREE PARKING 1501 LOUISVILLE PHONE FA 5-1441

STORE HOURS Mon., Tues. 9 - 5:30 Wednesday, Friday, Saturday 9 am 'til 9 pm

RECREATION FACILITIES

Kisatchie Forest Project Is Slated

WASHINGTON (Special) — The Agriculture Department has allotted $100,000 to build new recreational facilities in the Kisatchie National Forest in Louisiana as part of the accelerated public works program. The forest is in Natchitoches, Winn, Vernon, Rapides and Grant Parishes.

Agriculture Secretary Orville L. Freeman said detailed plans are prepared and the projects can be started "within a matter of days in some places."

He said the projects will "do more than create immediate employment" in rural depressed areas. They will also "improve and provide for a greater use of the national forest resources, theyeby revitalizing the economy of many rural areas."

The department allocated $15,000,000 for work in 83 national forests only two days after President Kennedy earmarked the funds for the forest service out of appropriations passed for the program in the closing days of Congress.

The public works program is designed to create new jobs and build needed facilities in areas stricken with chronic unemployment.

In the national forests, typical projects will include construction of camp and picnic grounds, sanitary facilities, trails and roads.

Lookout towers, warehouses, ranger stations and fences will also be built.

The Kisatchie project will create an estimated 5,500 man-days of work.

In a separate action, Commerce Secretary Luther H. Hodges announced an allocation of $76,147 for construction of roads in and near national forests in Louisiana during calendar year 1964. The announcement, not related to the accelerated works program, is made a year in advance to permit long-term planning by state agencies.

The announcement was released by Sens. Allen J. Ellender and Russell B. Long and Reps. T. A. Thompson, Joe D. Waggonner, and Harold B. McSween.

2 Are Killed, 18 Injured In Bolivia Riot

LA PAZ, Bolivia (UPI) —Violent rioting erupted Friday night when 3,000 anti-American labor union members staged a demonstration of support for Cuban Premier Fidel Castro close to the U.S. Embassy.

Police said at least two persons were killed and 18 wounded.

Numerous clashes between the demonstrators and anti-Communist groups occurred throughout the city. Police battled both groups.

The pro-Castro groups discharged fire arms in the air as they marched and burned an American flag as they sang the Bolivian national anthem in protest against the U. S. blockade of Cuba.

Street fighting continued sporadically within two blocks of the U. S. Embassy which was under heavy Bolivian police guard.

The disorders began when anti-Castro students stoned Radio Excelsior, a pro-Castro station, while shouting "Cuba yes, Russia no!" Police intervened and were forced to use tear gas to disperse them after a series of clashes.

But the students regrouped and attacked the pro-Communist Altiplano bookstore, smashing its windows and burning its books.

Cuba Prisoner Deal Reported Still Pending

MIAMI (UPI) — The representative in Cuba of the Cuban families committee attempting to arrange the ransom of the 1,113 captured Bay of Pigs invaders sent word Friday the deal still is pending.

Alvaro Sanchez phoned committee members here to tell them "the negotiations remain open."

He said his son, Eduardo, one of the prisoners, was allowed to visit him Thursday in the home of Mrs. Berta Barreto. Mrs. Barreto's son, Alberto, another prisoner, also was allowed to visit his mother.

Sanchez remained in Cuba for follow-up negotiations after Committee Secretary Ernesto Freyre and New York attorney James B. Donovan, another of the negotiators, had returned to the United States.

(In New York, Donovan admitted that the present crisis has "aggravated tensions" and "has not helped" his efforts to arrange for release of the prisoners. He said Sanchez visited the prisoners Wednesday, and called this "very heartening." He said the deal still may be consummated.

THE NEW LOOK of the West Monroe Boys Club is shown above on the construction site of a new gymnasium addition scheduled for dedication Nov. 10. Structure in the left foreground houses the club's old quarters, while gym rises at the rear of the building on North Violet Street. Additions are being made by the building's owners, the West Monroe Burnett-Downs American Legion Post. Contractors, Pickens Steel Buildings of West Monroe, are shooting for completion by Nov. 1. Only interior work and wiring remains. (Staff Photo by Ben Bradford)

'FALSE PROPAGANDA'

'Misconceptions' Cited By Author In Race Issue

By JOHN CALE
Staff Writer

Carlton Putnam, author of the book, "Race and Reason," said here Friday there are two misconceptions in the United States regarding the racial issue.

Interviewed following his attendance at the Delta Airlines stockholders' meeting, Putnam said the North was flooded with the flase propaganda of "equality for all" on the basis of the equalitarian theory. He explained this theory regards all men as basically equal with only environmental conditions being unlike.

On the other hand, Putnam hit hard at the South's tendency to dodge the issue behind the legality of states' rights.

"I have lived in the South long enough to know that this section of the country has done more for the Negro than any other nation on earth," the native New Englander said. "Instead of trying to cloak your methods under legal formality, you should be telling the North and the rest of the world of your accomplishments."

Putnam said the idea of providing equal environment and living conditions for Negroes is behind the false logic in the 1954 decision of the Supreme Court against school segregation. He said the attempt to overturn this decision on the basis of states' rights had nowhere proved effective. "The southern white leadership owes it to the rest of the world to make it clear how it has faced up to and set on the road to a solution a problem which not affects the whole world." The writer indicated the same problem was now blowing up in the faces of the European nations which formerly held colonies in Africa.

"At the root of the problem lies a fact long recognized in the South. As a sociological group, the Negro is limited, and needs the helping hand of white leadership," Putnam said. He pointed out this conclusion is backed up by unbiased scientific research. He cited such recent publications as, "The Origin of the Races," by Carleton S. Coon and the "George Report."

The writer said pressure group leaders who insisted on telling the Negro lies about himself and encouraging him to demonstrate against accepted customs were rendering a disservice to the nation. "Negro citizens must be helped to understand their background and development and realize what they owe to white leadership," Putnam said.

As to the question of what sort of solution he saw to the problem in the long run, the author said:

"What was happening generally in the South prior to the 1954 Supreme Court decision actually serves as a model for independent progress of the two races. If anthropological findings of recent years can be introduced as "new evidence" in a future hearing — rather than more of the unsuccessful maneuvers through states' rights — the public sentiment of the country may demand an overturning of that decision."

POPULATION PACE

Need Of Industrial Growth Is Declared

BATON ROUGE (AP) — The Public Affairs Research Council said Friday if Louisiana this decade wants to match the 1950's in population growth, it will have to find an extra 200,000 non-farm jobs.

During the past decade, the private, nonfactional research agency said, "Louisiana gained 214,000 in non-agricultural jobs, which more than offset the decline of 82,000 jobs in agriculture."

Also, during the 1950's, Louisiana had a population gain of 21.4 per cent, above the national average of 18.5 per cent.

Out of the state's 22 fast-growing parishes, PAR said, they had a net gain of 139,127 jobs and 503,424 people.

The 19 population-losing parishes had a net loss of 16,799 jobs and 33,960 people.

"The failure to offset the decline in agricultural jobs with industrial or other non-agricultural jobs caused most of the decline in population in the 19 parishes," PAR said. "The rapid growth in the 22 parishes was largely due to mechanization of agriculture."

This was PAR's way of saying both income and population growth occurred in the 1950's where most industries are located.

The 22 fast-growing parishes received 82 per cent of the industrial development in Louisiana, the researchers said. And median family income in these parishes climbed 113 per cent, compared with the 74 per cent income gain in the 19 population-losing parishes.

Putting it in specific figures, PAR said the median family income in the 22 parishes was $3,779, compared with only $1,920 in the losing parishes.

Pope Voices Hope Peace Will Prevail

VATICAN CITY (UPI) — Pope John XXIII voiced the hope Friday that world statesmen will heed his peace appeal and "do whatever is possible to avert disaster."

The Pontiff spoke in an audience while Roman Catholic prelates debated in an Ecumenical session whether English and other modern languages might be used instead of Latin in saying Mass.

Pope John, speaking informally to members of the Nobel and Balzan foundations, referred to his broadcast Thursday in which he appealed to statesmen to seek negotiations "to spare the world the horrors of a war that would have disastrous consequences."

Sources who attended Friday's audience said the Pope "expressed great confidence that all those responsible will do whatever is possible to avert disaster."

Delegates to the Ecumenical Council heard arguments that the precise words of ancient Latin might lose their full meaning if they were translated into such tongues as Bantu in Chinese.

The seventh council session, presided over by Joseph Cardinal Frings of Cologne, Germany, listened to 22 speakers on the subject of liturgy—the form of prayers and public worship including the Mass.

It was announced afterward that many of the speakers were in favor of keeping the Mass and other liturgical ceremonies completely in Latin.

"There are reasons in favor of Latin because its use has not only a traditional value but also plays a real unifying role," a verbal communique said. "In addition, Latin is particularly adequate for theological and dogmatic use. Its psychological and ascetic value also is remarkable."

The communique added that "The Latin language, by imposing exercise and a logical, rational discipline, prevents sentimental effusions or romatic evasions and encourages concreteness in expression and life."

"On the other hand," the communique said, "the reasons in favor of the use of vernacular (modern languages) in liturgical functions are not negligible."

STATE LEGISLATURE

Reapportioning Hearings Ended

BATON ROUGE (AP) —Members of Louisiana's Legislative Reapportionment Committee headed home Friday at the end of a series of open hearings, taking along several plans and scores of suggestions offered for changing the legislature's seating.

Chairman Warren J. Simon said the committee will return Nov. 8 to begin work on recommendations for the legislature. Earlier plans for a return next week were canceled because of the All Saints Day holiday.

The committee headed by Rep. Simon, Vermillion Parish, was named by the last legislature, which rejected all reapportionment proposals until a committee study was completed.

Former Sen. J. D. Deblieux of Baton Rouge plans to file a federal court suit to force legislative reapportionment, as has been done in several states.

The Simon committee held public hearings for six weeks. Public interest, slow at first, picked up in the final weeks.

Rep. John Schwegmann of Jefferson Parish and two representatives of Mayor Victor Schiro of New Orleans appeared before the committee Friday.

Schwegmann said both Senate and House should be reapportioned strictly by population, and suggested that some of the smaller parishes should be grouped with a single representative in the House.

William P. Robert, assistant secretary to Mayor Schiro, and Gasper J. Schiro, of the New Orleans Young Democrats organization, backed a proposal to redistrict the state's biggest city into 20 new wards.

The plan originated with the young Democrats organization, but obviously had Mayor Schiro's approval.

Robert said the plan was offered the last legislature by Rep. James Pfister of Orleans Parish. But, like all other plans, it was sidetracked.

The proposal generally would equalize representation by framing wards based on 31,000 population. As a rule, the wards would form thin strips between the Mississippi River front and the shore of Lake Pontchartrain. There were exceptions.

A similar plan was offered a day earlier by A. P. Gallinghouse, Orleans registrar of voters, who spoke for the East Orleans civic council.

FRIDAY'S SESSION

48 Cases Heard In District Court

Forty-eight cases involving 34 persons formed the docket in Fourth District Court here Friday with Judge Mack E. Barham presiding.

Date was set as Feb. 4 for the trial of Hiram E. Jowers, 23, of 106 Smith St., West Monroe, charged with attempted murder.

Jowers, who previously entered a plea of not guilty, is charged with the Aug. 6 shooting of Mabel Dill.

Nobel Eugene Smith, 18, of 628 McKinley Ave., Macon, Ga., pleaded not guilty to a charge of theft and his trial was set for Feb. 5. He is charged with theft of an automobile valued at $2,000.

Joe Davies, 26, Negro of 3406 Louberta St., Monroe, was remanded to Nov. 9 for sentencing after pleading guilty to a charge of forgery. He also was remanded to the same date for sentencing on a charge of theft.

Two cases of theft were nolle prossed. They were against Jack Pade, 55, of general delivery, Choudrant; and Sue Ann Logwood, 19, Negro of 803 Griffin St., Monroe.

Charlie Reese, 55, Negro of 100 S. 23rd St., Monroe, was sentenced to 90 days in jail on each of six counts of making false statements to obtain benefits. The sentence was suspended and he was placed on probation for two years, with the condition that he repay the money and costs in six months.

Two persons were each fined $400 and costs and 125 days in jail on charges of operating a vehicle while under the influence of intoxicating beverages. They were Richard R. Hopkins, 56, of 3601 Polk St., Monroe; and Charlie William Owens, 35, Negro of route 2, box 263, Monroe.

Bond was called against two persons charged with operating a vehicle while under the influence of intoxicating beverages. They were Leonard Patton, 48, Negro of general delivery, Grambling; and Andrew D. Trichel, 55, of route 3, box 39-B, Monroe.

A case against June Maddock Wallace, 53, of general delivery, Waverly, charged with operating a vehicle while under the influence of intoxicating beverages, was passed without date.

Two cases of operating a vehicle while under the influence of intoxicating beverages were reset for Nov. 30. They are against Billy Humble, 40, of 715 West Ocean Blvd., Long Beach, Calif.; and Shirley O. Shivers, 29, of route 3, box 121-E, West Monroe.

Bond forfeiture was set aside in the case of John H. Brown, 41, Negro of 426 Independence, Brookhaven, Miss., who is charged with operating a vehicle while under the influence of intoxicating beverages and trial was set for Nov. 16. Bond forfeiture also was set aside on the same charge against Clarence L. Kerrens, 29, of 125 Central Ave., West Monroe, and trial was set for Nov. 30.

Two peroons were fined on charges of reckless driving. They were Jerry W. Rawls, 19, of route 4, box 346, West Monroe, $37 and costs; and Jay W. DeMoss, 19, of Pelican Drive, West Monroe. DeMoss also was fined $50 on a charge of simple battery.

Hillary Kelly, 35, Negro of general delivery, Sterlington, was remanded to Nov. 5 for sentencing on a charge of reckless driving. A charge of speeding against Kelly was nolle prossed.

Bond was called against Alfred Richardson Jr., 34, Negro of 1726 Short Flynn St., Monroe, on a charge of reckless driving.

A case against Kenneth Alvis Polk, 30, of box 412, Crowell, Tex., charged with reckless driving, was reset for Nov. 30.

Raymond Haynes, 39, Negro of 818 Layton St., Monroe, pleaded not guilty to a charge of gambling and trial was set for Nov. 30.

Trial of Meddie M. Lee, 45, and Charleen M. Lee, 44, both of 909 23rd St., Gulfport, Miss., charged with resisting an officer, was reset for Nov. 30.

A case against Lacie Tolston, 58, Negro of route 4, box 48-C, Horseshoe Lake Road, Monroe, charged with simple battery, was nolle prossed.

In five cases of disturbing the peace, one person pleaded guilty, one was nolle prossed, and trials were reset in three others.

Viet Cong Loot Leper Colony

SAIGON, South Viet Nam (AP) —Viet Cong forces fought their way into a Roman Catholic leper colony north of here Wednesday night, and looted the camp of drugs and medical equipment, according to reports reaching here Friday.

no.1 specialist in local moving!
agent of

FAULK COLLIER
Bonded Warehouses, Inc.
502 North Second St.
MONROE
Phone FA 3-2254
No. 1 on U. S. Highways • No. 1 in Service • No. 1 in Your Community

IN MEMORY
Your remembrance shows you care. Say it with Flowers. Fresh flowers soften sorrow.
Sprays $3, $5, $7.50, $10
Wreaths $10, $15, $20
CALL FA 3-3494
Mary's Flower Shop
318 North 2nd Monroe
Quality and Service

LOOK
ONE GROUP
ALBUMS
STEREO AND HI-FI
Priced to move at $1.25
Hurry! Just A Few At This Special Low Price
JUST RECEIVED . . . VOLUME TWO
RAY CHARLES COUNTRY & WESTERN
Joanne's HOUSE of SOUND
1308 N. 18th at Glenmar Phone FA 5-3884

Nearly half a century of courteous, friendly service
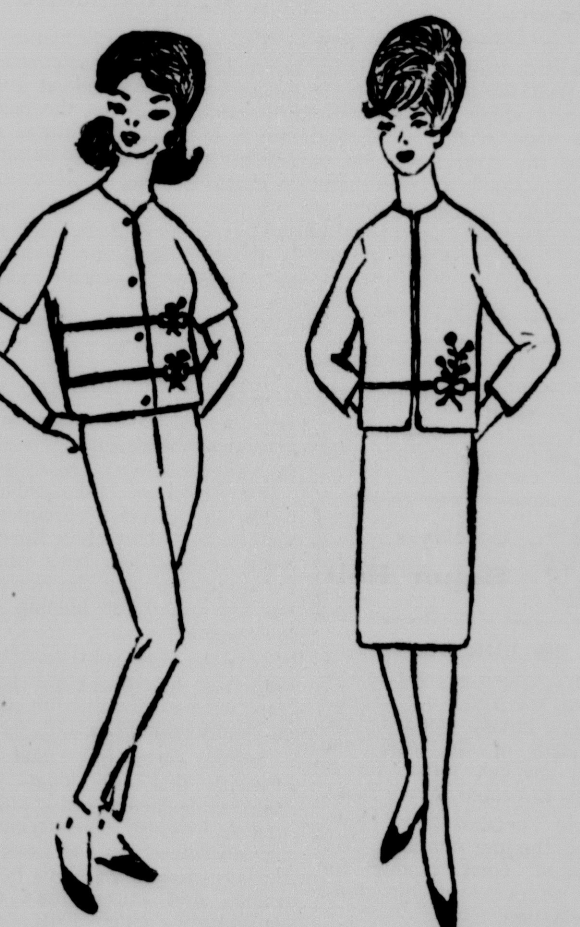
Designed Exclusively For You!
100% ZEPHYR WOOL
WEAVE KNIT
Designed to compliment the most discriminate and when you see them you'll know they were designed especially for YOU! Dress underneath jacket, illustrated, is a sheath with self tie belt. Neckline slightly scooped. 100% Zephyr Wool Weave Knit in aqua, sizes 8-16.
Dress And Jacket . . . 29.98
Slack Set . . . 27.98
Books Closed: Charges made now payable Dec. 10th
FREE PARKING
Park on Any Downtown Lot. Let Us Stamp Your Ticket.
SILVERSTEIN'S
342 DeSiard

You Can Count on Us . . .
Quality Costs No More at Sears
SEARS ROEBUCK AND CO
SPECIAL TONIGHT 6 to 9 P.M.
SAVE 62c
for 3-Hours Only
Boy's 13¾ oz.
Blue Jeans
Regular $2.49
Tonight Only 1.87
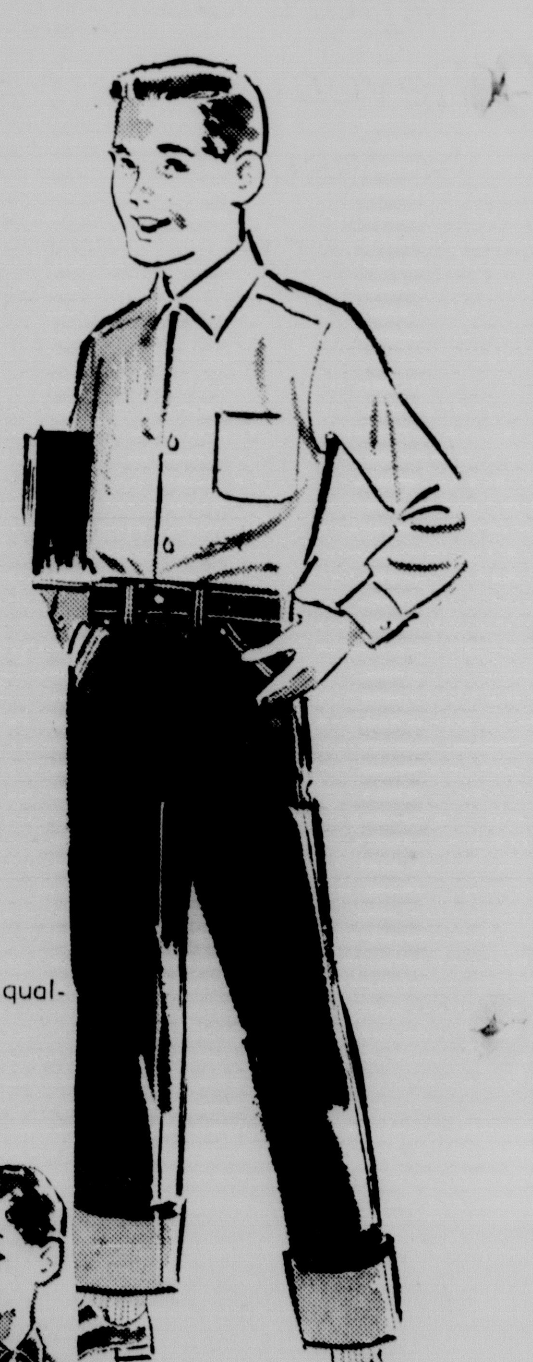
• Slims or Regulars
• Sizes 6 to 16
Washable, durable, comfortable, all the fine qualities you look for in jeans. Buy now.
NO MONEY DOWN.
on Sears Revolving Charge Account
Boys Long Sleeve
Sport Shirts
Sizes 8 to 16 1.27

• Colorful, long wearing cotton prints
TUESDAY OCT. 30th is Webb Pierce Day in the TWIN CITIES
"Satisfaction guaranteed or your money back"
SHOP AT SEARS AND SAVE
SEARS
FREE PARKING 1501 LOUISVILLE PHONE FA 5-1441
STORE HOURS
Mon., Tues. 9 - 5:30
Wednesday, Friday, Saturday 9 am 'til 9 pm

U.S. Warns Of Tougher New Action

(Continued From Page One)

ed States was not talking about diplomatic action.

He said: "As to specific further steps, that is not my function here. I simply cite to your the gravity of the situation."

The latest details of the missile base work were obtained through the increased surveillance of the sites which Kennedy has ordered.

Thre is no evidence, the White House said, "indicating that there is any intention to dismantle or discontinue work on these missile sites" as Kennedy has said must be done.

"On the contrary," the statement added "the Soviets are rapidly continuing their construction of missile support and launch facilities and serious attempts are underway to camouflage their efforts."

It added that the sites are being developed at "a rapid pace."

Some Sites Operational

Medium-range ballistic missile sites already have been constructed in Cuba and are operational. This has not been the case with intermediate range missile sites, which could launch rockets capable of traveling 2,200 miles.

But the White House statement said that as of Thursday, "considerable contruction acitivity was being engaged in at the intermediate range ballistic missile sites."

"Bulldozers and cranes were observed as late as Thursday actively clearing new areas within the sites and improving the approach roads to the launch pads," the White House said.

"Since Tuesday, Oct. 23, missile-related activities have continued at the medium range ballistic missile sites resulting in progressive refinements at these facilities."

As an example, the White House said, missiles which were observed partly in the open on Tuesday were found on Thursday to have been moved to other positions.

The United States has emphasized that it will not undertake negotiations while Russia continued to increase the menace of the nuclear threat aimed at the United States from bases just 90 miles off Florida. As one official said, "that would be like negotiating with a pistol at your head."

There was no public statement here to indicate whether the United States has any optimism concerning the possibility of a diplomatic solution to the problem. Officials said that all their attention now was concentrated on the continued buildup of the nuclear threat in Cuba.

They added that the Russians appeared to have enough material on hand in the island to proceed full speed with work on the bases despite the U.S. naval and air blockade of the island. There was speculation, however, that at least some of the Soviet vessels which changed course Thursday contained equipment for the bases.

U.S. blockade forces Friday for the first time boarded — and released after search — a Soviet-chartered ship bound for Cuba.

The 7,628-ton freighter Marucla of Lebanese registry was halted in the Atlantic about 500 miles northeast of Havana, searched for nearly three hours by an armed boarding party and allowed to pass through the U.S. quarantine when no prohibited weapons were found.

The freighter, which cooperated in the search, was boarded by men from two U.S. destroyers. One was the Joseph P. Kennedy Jr., named after the President's dead war hero brother. The other was the Pierce, which on May 24 picked up Astronaut M. Scott Carpenter's space capsule.

The vessel was cleared to continue toward Havana with its cargo of trucks, truck parts, paper rolls and sulphur — none considered offensive war material.

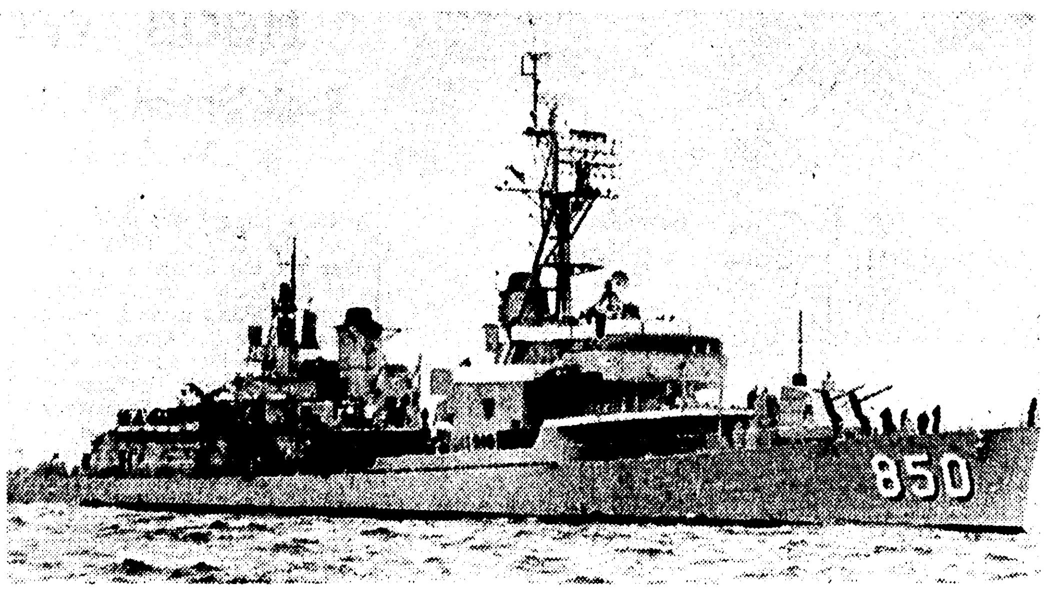

BOARDING PARTY from the U.S. destroyer Joseph P. Kennedy, above, took part in the intercept of the Soviet-chartered freighter Marucla, bound for Cuba, Friday. The interception took place 180 miles northeast of Nassau in the Bahama Island. Boarding party from the U.S. destroyer Pierce also took part in the intercept. (AP Wirephoto)

Changes In Civil Service Law Asked

(Continued From Page One)

and 250,000 are covered by municipal fire and police civil service.

But opponents to the amendment say that promotion in the proposed system would be based primarily on seniority. They say this is contrary to the principles of good civil service.

Another amendment, No. 17, would clarify the constitution on setting up trusts specifically remove certain restrictions on trusts, and clear the way for statutory legislation on this subject.

Under this amendment, the Legislature would be empowered to authorize the setting up of trusts "for any purpose," both for individual beneficiaries and for charitable purposes, and for any combination of these.

Supporters of the amendment say that it would permit the passage of a co-ordinated trust code and one which would give Louisiana residents many of the family and tax advantages now enjoyed by residents of other states.

Amendment No. 18 proposes to lower the qualifications of assistant district attorneys by removing a requirement that any attorney in this position must have practiced law for three years in Louisiana.

Opponents to this proposal contend that only attorneys with some practical experience should represent the public.

No. 19 would grant a maximum of a $2,000 property tax exemption for fallout shelters.

This proposal is aimed at encouraging the construction of family fallout shelters.

Youth Is Injured In Cycle-Auto Crash Friday

A West Monroe youth suffered minor injuries when he was involved in a motorcycle - automobile accident on Smith Street in West Monroe about 4 p.m. Friday.

William L. Cole, 16, was rushed to Glenwood Hospital by a Kilpatrick's Funeral Home ambulance after motorcycle on which he was riding was involved in a collision with an auto driven by Hazel B. Yeager. Cole's injuries were not believed serious.

Yeager, 44, 4017 Harper St., West Monroe, was charged with reckless driving by state police.

The Cole youth resides at Route two, West Monroe.

West Monroe police booked a Ruston man, Omar E. Payne, 39, for speeding after he was stopped on Cypress St., West Monroe, about 10:20 p.m. Friday. Payne was released after posting a $20.50 bond.

Sam Bess, 47 - year - old Negro was booked under $435 bond by Monroe police on charges of driving while under the influence of intoxicating beverages and reckless driving. The Negro gave his address as 1616 Thomas.

Late Thursday night West Monroe police logged charges of reckless driving and no drivers license against Winfield Short, 21, Negro, 314 Lee St., West Monroe.

JES' Ramblin'

(Continued From Page One)

according to secretary Mrs. Evelyn Terrell.

"We've been swamped with people coming in for the pamphlets," said Mrs. Terrell. "They've been asking us to mail them out, too, but of course we can't do that," she added.

The Chamber has stocked the material as a courtesy, but not being in the civil defense business, it hasn't the money or personnel needed for mail distribution.

Mrs. Terrell noted she'd been asked technical questions, which she's naturally unprepared to answer, and recommends that the civil defense office be called.

Closed over the weekend, the office opens again Monday for anyone who'd like to drop by for pamphlets.

In a 10 minute stay Friday, Jes' Ramblin' counted nine persons in for the literature and two phone calls about it. "It's been this way all day," sighed Mrs. Terrell.

In Hospital

Miss Caroline Smith, who many families in the Twin Cities will remember as a nurse for their children, has reported to Jes' Ramblin' that she would like for her many friends to know she is in the St. Francis hospital.

Jes' Ramblin' was sorry to hear about Miss Caroline's illness and hope that she will soon be well and back at her home on North Fifth Street.

New Addition

C. G. Drennan, president of the Ouachita Parish School Board, was passing out cigars Friday. Occasion was the birth of a new son, William Charles, Thursday night at the Glenwood Hospital. The Drennans, residents of Sterlington, have two other children.

GYPSIES ROAMING

Sheriff Warns Against Swindles

Sheriff Bailey Grant issued Friday a warning to Ouachita Parish residents to beware of "Gypsy swindles."

Grant's warning came as the sheriff's department continued investigation of the theft of a billfold containing approximately $200 from an elderly couple at Calhoun which occured Thursday.

Chief suspects in the case are a Gypsy man and woman who posed as lightning rod salesmen. The man was described as between 25 and 30 years old, 5'7" tall, weighing 175 to 200 pounds, dark complexion and black wavy hair. The female Gypsy was described as about 25 years old, 5'5" tall, weighing about 150 pounds and having long, dark hair.

Grant explained that the suspects called on the elderly couple Thursday morning. While the men were outside talking, the woman complained of being cold and went inside the house.

A few minutes later she came out of the house, told the man that she was sick and they left "to see a doctor," saying they would return to complete the lightning rod transaction.

Shortly after the pair left the couple discovered that the billfold, which had been wrapped in an old bonnet on a sewing machine in the living room was missing.

"This is the time of the year when Gypsies are moving through the area," Grant reminded. "People should be careful about purchasing lightning rods and other items from them."

95th Division 3-State Alert Is Postponed

OKLAHOMA CITY (AP) — A scheduled 3-state alert for the 95th division has been postponed indefinitely, Brig. Gen. E. L. (Mike) Massad said Friday.

"In view of the present situation, the Cuban crisis has in itself served as an alert," Massad said.

The alert would have been to test the Army training division's alert plan including communications, notification and response.

The 95th is made up of approximately 3,000 men in Oklahoma, Louisiana and Arkansas. Oklahoma City is division headquarters. There are regimental headquarters in Little Rock, Ark., and Shreveport, La.

India Blasts Red Chinese In U.N.

By FRED COLEMAN

UNITED NATIONS, N.Y. (AP) —India delivered a blistering attack on Red China in the General Assembly Friday but declared it would support the seating of the Peiping regime in the United Nations.

Taking the floor in the midst of the fighting on the India-China border, Indian Ambassador B. N. Chakravarty, accused the Chinese Communists of "flagrant, massive and premeditated aggression."

He told the 110-nation assembly:

"The only effective way to check Chinese military adventurism is to make her accept her responsibilities as a member of the world organization and thereby be subjected to the views and discipline of this august body."..

India has always championed the principle of universality for U.N. membership, he said, and will not make an exception in the case of the Chinese Communists, even in the wake of their "raw and naked aggression against my country."

He charged Red China with forcibly occupying more than 12,000-square miles of Indian territory in the western sector of the India-Chinese border while Peiping talked glibly of peace.

He added that China has embarked on an all-out attack on India without any historical, legal or traditional evidence to support its claims to the disputed territories.

But, in retierating Indian support for seating Red China in the world organization, Chakravarty reminded delegates that his country had always "sought to be a peaceful and friendly neighbor" and firmly believes "in settling differences by negotiations."

Indonesia cited the Indian stand as the most powerful argument in favor of admitting Red China to the United Nations.

Others, including New Zealand, Australia, Congo (Brazzaville), Paraguay and Spain, took the opposite view, arguing that Chinese aggressions in India disqualify her as a peace-loving state eligible for U.N. membership.

The debate on China's representation in the United Nations was scheduled to resume Monday.

TO ESTABLISH RELATIONS

PNOMPENH, Cambodia (UPI) —The governments of Cambodia and Cuba have decided to establish diplomatic relations at the ambassadorial level.

the Palace

long sleeve
polo shirts
$3

Donmoor's all-American fine cotton knit classic with embroidered eagle. in willow, hemp, red or blue to go with his every slack. Sizes 5 to 16.

cotton cardigans

sizes 3 to 7, in navy and white, red and white . . . 3.00

solid red, sizes 2, 3, 4 . . . . . . 2.50

Cotton cardigans for boys styled by famous Donmoor, ideal for school and play wear in wonderful fall colors.

BOYS' SHOP • SIXTH FLOOR

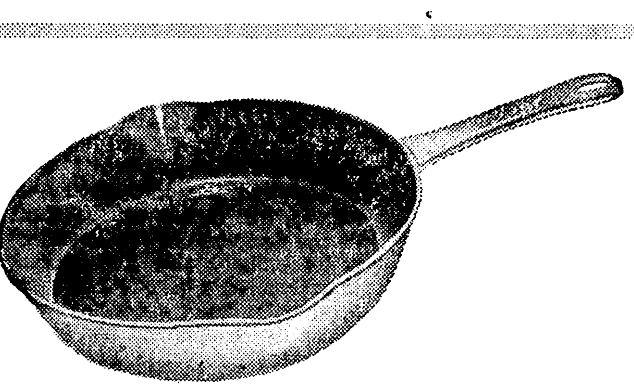

colorful Descoware
9-inch skillet
reg. 4.95 2.99

Fine cast iron assures even-heat distribution, flint-hard porcelainized finish washes like fine china. Imported from Belgium in flame red or citron yellow. Perfect for oven or top of range use . . . get yours today!

THE PALACE ANNEX

the Palace

Dickies Casuals
for men...

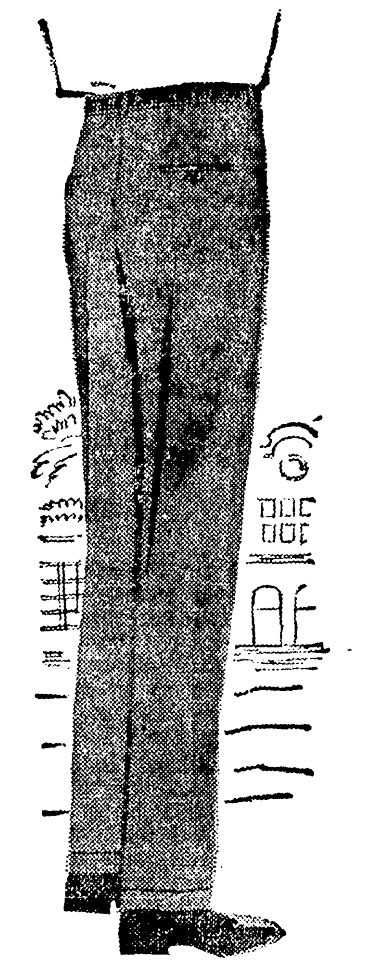

men's "trim tabs"
5.95

TrimTabs feature ivy styling, belt loops and narrow-width waistband, with pleatless front and approved Trim Tabs on back pockets. Wash and wearable, in sizes 28 to 38.

the rainchecker
15.95

The Rainchecker offers the best features and distinctive appearance of top coat styling, with raglan shoulders, vented back, slash-thru pockets. Combed poplin with Zelan finish.

MEN'S SHOP • STREET FLOOR

the Palace

skirts in 2 styles!
bulky knit sweaters!
6.99 each

Bulky knit sweaters of 100% orlon acrylic with button front, in black, white, red, beige, grey, 34-40. **Wool skirts** in slim or pleated styles, in blue, camel, brown, red, black, gold, 8-18.

THRIFT SHOP • FOURTH FLOOR

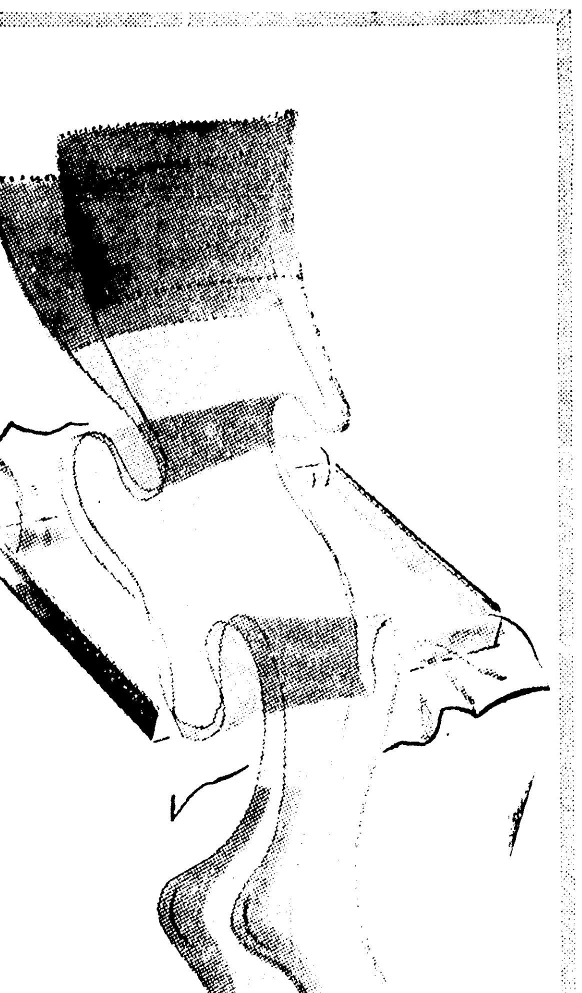

sale!
ends Saturday!

your
favorite hosiery
by ARCHER

without seams:
610 heel and toe mesh, reg. 1.39 pr. the pair **1.20** the box **3.45**
540 heel and toe reinf., reg. 1.39 pr. the pair **1.20** the box **3.45**
570 service sheer, reg. 1.50 the pair **1.25** the box **3.60**
660 end-o-run, reg. 1.65 the pair **1.40** the box **4.05**

with seams:
600 walking chiffon, reg. 1.39 pr. the pair **1.20** the box **3.45**
800 daytime sheer, reg. 1.39 the pair **1.20** the box **3.45**
900 evening sheer, reg. 1.65 pr. the pair **1.40** the box **4.05**

Last two days to save 72c to 90c per box on your favorite Archer stockings in new fall shades. Small 8-10½, medium 8½-11½, long 9½-11½.

HOSIERY • STREET FLOOR

U.S. Warns Of Tougher New Action

(Continued From Page One)

ed States was not talking about diplomatic action.

He said: "As to specific further steps, that is not my function here. I simply cite to your the gravity of the situation."

The latest details of the missile base work were obtained through the increased surveillance of the sites which Kennedy has ordered.

Thre is no evidence, the White House said, "indicating that there is any intention to dismantle or discontinue work on these missile sites" as Kennedy has said must be done.

"On the contrary," the statement added "the Soviets are rapidly continuing their construction of missile support and launch facilities and serious attempts are underway to camouflage their efforts."

It added that the sites are being developed at "a rapid pace."

Some Sites Operational

Medium-range ballistic missile sites already have been constructed in Cuba and are operational. This has not been the case with intermediate range missile sites, which could launch rockets capable of traveling 2,200 miles.

But the White House statement said that as of Thursday, "considerable contruction acitivity was being engaged in at the intermediate range ballistic missile sites."

"Bulldozers and cranes were observed as late as Thursday actively clearing new areas within the sites and improving the approach roads to the launch pads," the White House said.

"Since Tuesday, Oct. 23, missile-related activities have continued at the medium range ballistic missile sites resulting in progressive refinements at these facilities."

As an example, the White House said, missiles which were observed partly in the open on Tuesday were found on Thursday to have been moved to other positions.

The United States has emphasized that it will not undertake negotiations while Russia continued to increase the menace of the nuclear threat aimed at the United States from bases just 90 miles off Florida. As one official said, "that would be like negotiating with a pistol at your head."

There was no public statement here to indicate whether the United States has any optimism concerning the possibility of a diplomatic solution to the problem. Officials said that all their attention now was concentrated on the continued buildup of the nuclear threat in Cuba.

They added that the Russians appeared to have enough material on hand in the island to proceed full speed with work on the bases despite the U.S. naval and air blockade of the island. There was speculation, however, that at least some of the Soviet vessels which changed course Thursday contained equipment for the bases.

U.S. blockade forces Friday for the first time boarded — and released after search — a Soviet-chartered ship bound for Cuba.

The 7,628-ton freighter Marucla of Lebanese registry was halted in the Atlantic about 500 miles northeast of Havana, searched for nearly three hours by an armed boarding party and allowed to pass through the U.S. quarantine when no prohibited weapons were found.

The freighter, which cooperated in the search, was boarded by men from two U.S. destroyers. One was the Joseph P. Kennedy Jr., named after the President's dead war hero brother. The other was the Pierce, which on May 24 picked up Astronaut M. Scott Carpenter's space capsule.

The vessel was cleared to continue toward Havana with its cargo of trucks, truck parts, paper rolls and sulphur — none considered offensive war material.

BOARDING PARTY from the U.S. destroyer Joseph P. Kennedy, above, took part in the intercept of the Soviet-chartered freighter Marucla, bound for Cuba, Friday. The interception took place 180 miles northeast of Nassau in the Bahama Island. Boarding party from the U.S. destroyer Pierce also took part in the intercept. (AP Wirephoto)

India Blasts Red Chinese In U.N.

By FRED COLEMAN

UNITED NATIONS, N.Y. (AP) —India delivered a blistering attack on Red China in the General Assembly Friday but declared it would support the seating of the Peiping regime in the United Nations.

Taking the floor in the midst of the fighting on the India-China border, Indian Ambassador B. N. Chakravarty, accused the Chinese Communists of "flagrant, massive and premeditated aggression."

He told the 110-nation assembly:

"The only effective way to check Chinese military adventurism is to make her accept her responsibilities as a member of the world organization and thereby be subjected to the views and discipline of this august body."

India has always championed the principle of universality for U.N. membership, he said, and will not make an exception in the case of the Chinese Communists, even in the wake of their "raw and naked aggression against my country."

He charged Red China with forcibly occupying more than 12,000-square miles of Indian territory in the western sector of the India-Chinese border while Peiping talked glibly of peace.

He added that China has embarked on an all-out attack on India without any historical, legal or traditional evidence to support its claims to the disputed territories.

But, in retierating Indian support for seating Red China in the world organization, Chakravarty reminded delegates that his country had always "sought to be a peaceful and friendly neighbor" and firmly believes "in settling differences by negotiations."

Indonesia cited the Indian stand as the most powerful argument in favor of admitting Red China to the United Nations.

Others, including New Zealand, Australia, Congo (Brazzaville), Paraguay and Spain, took the opposite view, arguing that Chinese aggressions in India disqualify her as a peace-loving state eligible for U.N. membership.

The debate on China's representation in the United Nations was scheduled to resume Monday.

TO ESTABLISH RELATIONS

PNOMPENH, Cambodia (UPI) —The governments of Cambodia and Cuba have decided to establish diplomatic relations at the ambassadorial level.

Changes In Civil Service Law Asked

(Continued From Page One)

and 250,000 are covered by municipal fire and police civil service.

But opponents to the amendment say that promotion in the proposed system would be based primarily on seniority. They say this is contrary to the principles of good civil service.

Another amendment, No. 17, would clarify the constitution on setting up trusts specifically remove certain restrictions on trusts, and clear the way for statutory legislation on this subject.

Under this amendment, the Legislature would be empowered to authorize the setting up of trusts "for any purpose," both for individual beneficiaries and for charitable purposes, and for any combination of these.

Supporters of the amendment say that it would permit the passage of a co-ordinated trust code and one which would give Louisiana residents many of the family and tax advantages now enjoyed by residents of other states.

Amendment No. 18 proposes to lower the qualifications of assistant district attorneys by removing a requirement that any attorney in this position must have practiced law for three years in Louisiana.

Opponents to this proposal contend that only attorneys with some practical experience should represent the public.

No. 19 would grant a maximum of a $2,000 property tax exemption for fallout shelters.

This proposal is aimed at encouraging the construction of family fallout shelters.

Youth Is Injured In Cycle-Auto Crash Friday

A West Monroe youth suffered minor injuries when he was involved in a motorcycle - automobile accident on Smith Street in West Monroe about 4 p.m. Friday.

William L. Cole, 16, was rushed to Glenwood Hospital by a Kilpatrick's Funeral Home ambulance after motorcycle on which he was riding was involved in a collision with an auto driven by Hazel B. Yeager. Cole's injuries were not believed serious.

Yeager, 44, 4017 Harper St., West Monroe, was charged with reckless driving by state police.

The Cole youth resides at Route two, West Monroe.

West Monroe police booked a Ruston man, Omar E. Payne, 39, for speeding after he was stopped on Cypress St., West Monroe, about 10:20 p.m. Friday. Payne was released after posting a $20.50 bond.

Sam Bess, 47 - year - old Negro was booked under $435 bond by Monroe police on charges of driving while under the influence of intoxicating beverages and reckless driving. The Negro gave his address as 1616 Thomas.

Late Thursday night West Monroe police logged charges of reckless driving and no drivers license against Winfield Short, 21, Negro, 314 Lee St., West Monroe.

JES' Ramblin'

(Continued From Page One)

according to secretary Mrs. Evelyn Terrell.

"We've been swamped with people coming in for the pamphlets," said Mrs. Terrell. "They've been asking us to mail them out, too, but of course we can't do that," she added.

The Chamber has stocked the material as a courtesy, but not being in the civil defense business, it hasn't the money or personnel needed for mail distribution.

Mrs. Terrell noted she'd been asked technical questions, which she's naturally unprepared to answer, and recommends that the civil defense office be called.

Closed over the weekend, the office opens again Monday for anyone who'd like to drop by for pamphlets.

In a 10 minute stay Friday, Jes' Ramblin' counted nine persons in for the literature and two phone calls about it. "It's been this way all day," sighed Mrs. Terrell.

In Hospital

Miss Caroline Smith, who many families in the Twin Cities will remember as a nurse for their children, has reported to Jes' Ramblin' that she would like for her many friends to know she is in the St. Francis hospital.

Jes' Ramblin' was sorry to hear about Miss Caroline's illness and hope that she will soon be well and back at her home on North Fifth Street.

New Addition

C. G. Drennan, president of the Ouachita Parish School Board, was passing out cigars Friday. Occasion was the birth of a new son, William Charles, Thursday night at the Glenwood Hospital. The Drennans, residents of Sterlington, have two other children.

GYPSIES ROAMING

Sheriff Warns Against Swindles

Sheriff Bailey Grant issued Friday a warning to Ouachita Parish residents to beware of "Gypsy swindles."

Grant's warning came as the sheriff's department continued investigation of the theft of a billfold containing approximately $200 from an elderly couple at Calhoun which occured Thursday.

Chief suspects in the case are a Gypsy man and woman who posed as lightning rod salesmen. The man was described as between 25 and 30 years old, 5'7" tall, weighing 175 to 200 pounds, dark complexion and black wavy hair. The female Gypsy was described as about 25 years old, 5'5" tall, weighing about 150 pounds and having long, dark hair.

Grant explained that the suspects called on the elderly couple Thursday morning. While the men were outside talking, the woman complained of being cold and went inside the house.

A few minutes later she came out of the house, told the man that she was sick and they left "to see a doctor," saying they would return to complete the lightning rod transaction.

Shortly after the pair left the couple discovered that the billfold, which had been wrapped in an old bonnet on a sewing machine in the living room was missing.

"This is the time of the year when Gypsies are moving through the area," Grant reminded. "People should be careful about purchasing lightning rods and other items from them."

95th Division 3-State Alert Is Postponed

OKLAHOMA CITY (AP) — A scheduled 3-state alert for the 95th division has been postponed indefinitely, Brig. Gen. E. L. (Mike) Massad said Friday.

"In view of the present situation, the Cuban crisis has in itself served as an alert," Massad said.

The alert would have been to test the Army training division's alert plan including communications, notification and response.

The 95th is made up of approximately 3,000 men in Oklahoma, Louisiana and Arkansas. Oklahoma City is division headquarters. There are regimental headquarters in Little Rock, Ark., and Shreveport, La.

the Palace

long sleeve

polo shirts

$3

Donmoor's all-American fine cotton knit classic with embroidered eagle. in willow, hemp, red or blue to go with his every slack. Sizes 5 to 16.

cotton cardigans

sizes 3 to 7, in navy and white, red and white . . . 3.00

solid red, sizes 2, 3, 4 . . . . . . 2.50

Cotton cardigans for boys styled by famous Donmoor, ideal for school and play wear in wonderful fall colors.

BOYS' SHOP • SIXTH FLOOR

colorful Descoware

9-inch skillet

reg. 4.95 2.99

Fine cast iron assures even-heat distribution, flint-hard porcelainized finish washes like fine china. Imported from Belgium in flame red or citron yellow. Perfect for oven or top of range use . . . get yours today!

THE PALACE ANNEX

the Palace

Dickies. Casuals

for men . . .

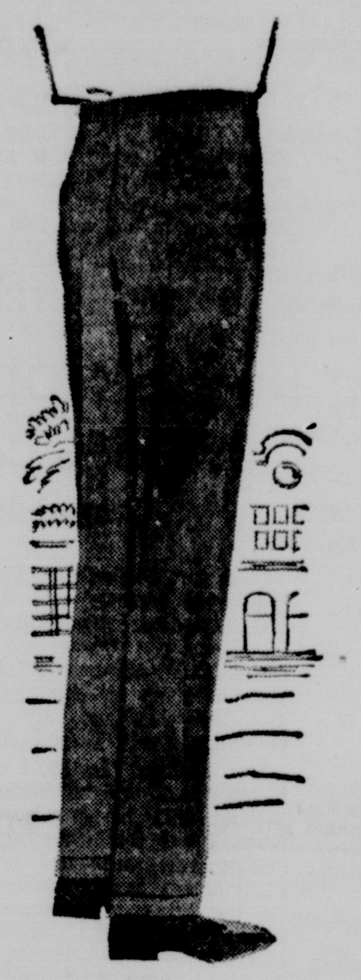

men's "trim tabs"

5.95

TrimTabs feature ivy styling, belt loops and narrow-width waistband, with pleatless front and approved Trim Tabs on back pockets. Wash and wearable, in sizes 28 to 38.

the rainchecker

15.95

The Rainchecker offers the best features and distinctive appearance of top coat styling, with raglan shoulders, vented back, slash-thru pockets. Combed poplin with Zelan finish.

MEN'S SHOP • STREET FLOOR

the Palace

skirts in 2 styles!

bulky knit sweaters!

6.99 each

Bulky knit sweaters of 100% orlon acrylic with button front, in black, white, red, beige, grey, 34-40. **Wool skirts** in slim or pleated styles, in blue, camel, brown, red, black, gold, 8-18.

THRIFT SHOP • FOURTH FLOOR

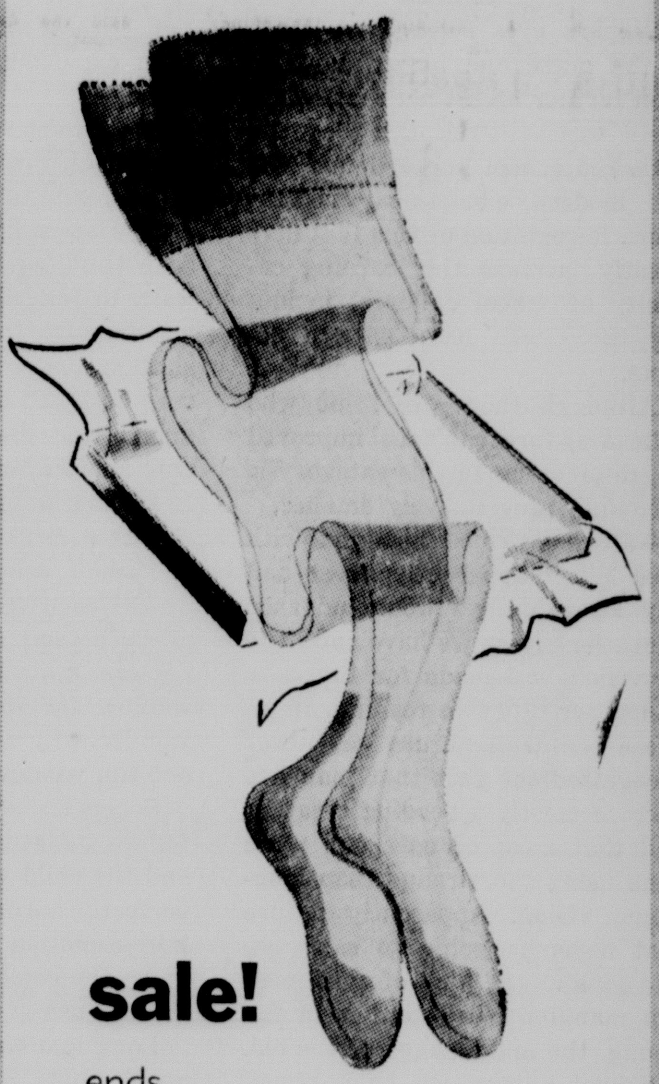

sale!

ends Saturday!

your favorite hosiery by ARCHER

without seams:

610 heel and toe mesh, reg. 1.39 pr. the pair 1.20 the box 3.45

540 heel and toe reinf., reg. 1.39 pr. the pair 1.20 the box 3.45

570 service sheer, reg. 1.50 the pair 1.25 the box 3.60

660 end-o-run, reg. 1.65 pr. the pair 1.40 the box 4.05

with seams:

600 walking chiffon, reg. 1.39 pr. the pair 1.20 the box 3.45

800 daytime sheer, reg. 1.39 the pair 1.20 the box 3.45

900 evening sheer, reg. 1.65 pr. the pair 1.40 the box 4.05

Last two days to save 72c to 90c per box on your favorite Archer stockings in new fall shades. Small 8-10½, medium 8½-11½, long 9½-11½.

HOSIERY • STREET FLOOR

Monroe Morning World

Page Four-A Saturday, October 27, 1962

EDITORIALS

Robert Kennedy Testy

Attorney General Robert Kennedy, who often seems to try to mimic a beatnik, both in dress and actions and who is not exactly a graybeard himself, is showing annoyance over charges that his brother Edward is too young and inexperienced to rate a seat in the United States senate.

Edward, who is 30 years old and just above the age requirement, is running against 35 - year - old George Cabot Lodge for the senate in Massachusetts.

Recently Robert was questioned by a reporter about Edward's youth and lack of political experience.

"It isn't," he replied testily, "as if he were running against George Washington."

Edward's youth isn't the only thing that makes his candidacy unfortunate. For one thing, he is a brother of President John F. Kennedy and of Attorney General Robert Kennedy and his election would mean too much concentration of power in one family. For another thing, his qualifications, aside from his youth, are in no way comparable with those of Washington. Thirdly, he does not have much regard for the American freedoms, which Washington put first.

Washington was opposed to concentration of power in government. He set the tradition for two-term presidency by refusing to run for a third term and by stating he did not believe any president should serve more than two terms.

The late Franklin D. Roosevelt broke that precedent and was elected four times but congress later passed a constitutional amendment, which was approved, providing that no president could be elected to a term which would cause him to serve more than 10 years. This meant that no one could be elected more than twice and that if anyone had served more than two years of a deceased presidents unexpired term he could not be elected a second time.

Since President Kennedy has made Roosevelt his idol and since he and his brothers have been working hard to build up the power of the Kennedy dynasty, there is reason to think that they either intend to push for repeal of the amendment limiting the number of terms a president may serve or that they want a succession of Kennedys in the presidency. One of these things would be about as bad as the other because whatever one of the Kennedys wanted they would all work for.

Family loyalty of this kind may be commendable under ordinary circumstances but when it extends to rulership over the nation it makes it hard on the people. The Kennedys, individually and collectively, have dictator aspirations.

Voting for Lodge against Kennedy in the senate race does not hinge on the five-year difference in their age so much as it does on trying to keep the power of the nation in balance. It must also be remembered that Edward Kennedy's method of obtaining the approval of the Massachusetts state Democratic committee and the Democratic nomination brought charges of violating political ethics.

Nature's Eye Mistake

People's eyes belong way back in the horse and buggy days or even farther back than that, when there was no such thing as the little red school house, much less the modern educational institutions. Recognition of this fact may greatly increase the learning capacity of school children, including those who have no eye defects.

Although there are some who believe nature can't be improved on, the number in this category is becoming progressively smaller.

Nature provided mankind with eyes but it apparently never had any idea that we would advance educationally as we have and little provision was made for the close vision necessary in reading. In all these centuries nature has never recognized the fact that man has become mostly a reading creature and that most of us spend more time using short-range than long-range vision. Apparently nature just never is going to catch up and give us the kind of eyes modern mankind needs, either in the young, the middle aged or the old.

School authorities have recognized for a long time that some children have an aversion to books and that, therefore, they are extremely slow in learning and sometimes refuse to acquire any book learning. Heretofore, if this antagonism has been attributed to the eyes, it has been only when the eyes are defective, needing some correction with glasses.

Now a group of eye specialists, concerned about the still unsolved and increasingly serious mystery of the child who has developed reading difficulties, but does not have faulty eyes, are vigorously debating the merits of a new device called "learning lenses."

These convex spherical lenses would be prescribed for all children, for classroom use only, and as a "preventive medicine." Their sole purpose would be to combat the psychological strain caused by using the eyes for prolonged close work.

The glasses allow the youngster to hold his book at normal range — 12 to 13 inches — but make the print appear to be 18 to 20 inches away, thus combatting that uncomfortable feeling of "confinement" that may discourage him from exploring the books of the world.

One strong supporter of "learning lenses," Dr. Edmund F. Richardson, Sr., of Hollywood, Calif., an eye specialist, said there is no such thing as a child who doesn't want to read but that many cannot tolerate the feeling of being shut in long enough to learn. Nature designed eyes to be used primarily for distance vision, with only short intervals of close work. If human beings followed the natural pattern of use, Dr. Richardson said, school children would never learn to read. They would all keep their eyes on their books for one minute and look out the window for three. Yet, we often wonder why school children look out the windows.

Concentrated reading thus calls for an unnatural use of the eyes and the child who balks may have perfectly normal sight and academic ambition but be unable to make the emotional adjustment to this misuse of nature's gift.

Long ago we learned that older people must have glasses if they are to continue to read. Now we may learn that giving a child reading tolerance by putting glasses on him is fully as important to him as are glasses for older people.

This is something for parents and teachers to think about.

The north geomagnetic pole is near Thule, Greenland, and the south is in Antarctica, 791 miles from the South Pole.

Midway, a vital naval air station despite its 1.9-square-mile size, is the home of some 280,000 albatrosses.

Sir Edmund Hillary, the conqueror of Mt. Everest, has built a school for Sherpa children in the high Himalayas.

Pennsylvania leads all states in underground gas storage facilities.

Instead of being nagged by an unemployment problem, West Germany is worried about the possibilities of an acute labor shortage.

Fall Sifting

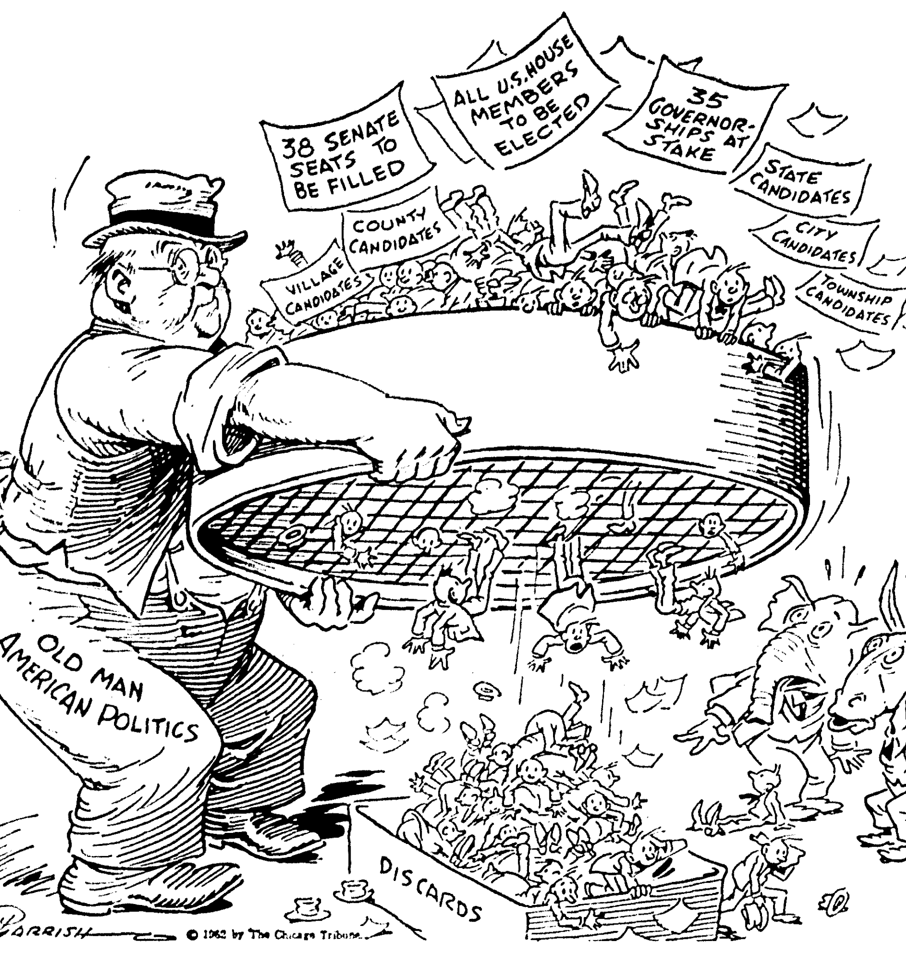

BASCOM TIMMONS

Prisoner Ransom Fiasco

Misdirected Efforts By Leading Americans To Bail Out Captives Brings Ridicule From Castro

The United States by now should be accustomed to ridicule from Fidel Castro, which this government can afford to ignore. The misdirected efforts by leading Americans to bail out 1100 survivors of the ill - fated Cuban invasion attempt of April 17, 1961 are of greater concern, because they bring ridicule to the nebulous plans to help the real heroes of the invasion, confined under revolting conditions since the attempt.

Most people recall the "Tractors for Freedom" fiasco which followed the invasion failure by a month, in which a citizen committee headed by Milton Eisenhower, Walter Reuther and Mrs. Franklin D. Roosevelt met with Castro to discuss a trade of 500 bulldozers for the prisoners, whose number was then given as 1214. The Cuban dictator, then at the height of his power before the Communists arrived in force, finally demanded $28 million in cash, credit or heavy duty farm equipment for the prisoners and the negotiations fell through. The committee claimed that Castro had failed "to keep his end of the bargain", but there was no evidence they could raise the ransom which he demanded.

Now an even more nebulous deal is being discussed, with James B. Donovan, New York lawyer and Democratic nominee for the Senate against Republican Sen. Jacob Javits, shuttling between New York and Havana to discuss a cash ransom which according to unofficial sources, might run as high as $62 millions.

Donovan has no official status, but apparently reports to the White House. He previously had a similar role in the exchange of Francis G. Powers, the captured U-2 pilot for Col. Rudolf I. Abel, a captured Russian spy serving a 30-year sentence in a federal jail, early this year.

Why the negotiations for the prisoner ransom should come to a peak during a hot political campaign, in which the administration policy toward Cuba and its Communist occupation is already under Republican attack, is a political mystery. Donovan, whose nomination for the Senate is attributed to White House pressure, has given practically no attention to regular campaigning. His opponent has assumed that if the ransom negotiations can be completed, the prisoners will be "sprung" before the election as coup which cannot be matched by Senator Javits. But Javits has been kept informed of developments by official sources.

And now about the money. A committee of Cuban refugees which has worked constantly to raise the ransom demanded by Cuba (the amount of which has never been stipulated) has reported no more than $200,000 available for that purpose. It has been assumed that Donovan must have much more than that to offer in his conversations with Castro, whom he is reported to have seen but once so far. The millions demanded by Castro can only come from government sources and the only government source mentioned here is the Central Intelligence Agency, funds for which are secretly appropriated in amounts never revealed, but said to be between $750 millions and one billion dollars annually.

Aside from the operation of the huge CIA headquarters in nearby Virginia with its several thousand employees (this number also is secret) and the other thousands abroad, this money can be spent at the discretion of the President of the United States. And the fact that Donovan's negotiations were apparently being conducted with White House approval has led to an undenied report in Washington that the ransom will be paid with OIA funds.

Whatever the source such a concession to the Cuban dictator and his Communist controls would be humiliating to the United States. There is no official record of any money ransom by the government being paid before in the history of the U. S. one of whose historic mottoes "Millions for defense, but not one cent for tribute" has been credited to several historic figures.

If any ransom is paid out of the U. S. funds, both houses of Congress are certain to conduct investigations into every angle of the deal. But the strangest part to observers here is how anyone could think its accomplishment would help Democratic candidates for Congress, especially the N. Y. Democratic Senate nominee.

DR. PETER J. STEINCROHN

Skipping Beats

Premature Contractions Are Often Found In Normal Hearts

Dear Dr. Steincrohn: My husband was recently told that he has "premature ventricula" contractions. The doctor said that coffee and cigarettes might aggravate it so he cut them out. But the skips are still there. Quinidine hasn't helped either.

My husband is 39, 5 feet 9 inches and weighs about 160 pounds. His blood pressure is normal, and the doctor says his electrocardiograms and physical examination are normal except for the skips. My husband says he has noticed the condition on and off for years, but it hasn't frightened him and he has never thought much about it.

However, I'm so worried as to what it means, and wonder what it will do to his heart later on. Won't this eventually damage it? I'm so worried I'm heading for a breakdown.—Mrs. D.

Comment: Regular readers will recall how often I have mentioned heart skips premature contractions; extrasystoles): how often I have said that they may be found in the most normal of hearts; that the cause is not always clear; and that treatment may or may not quickly help.

You should feel fortunate, Mrs. D., that your husband is not the worrisome type. Otherwise, he —like you — would be worrying himself sick unnecessarily. And if you keep on going to pieces about it, it won't be long before your anxiety will be catching and he, too, will become concerned. When that happens, then you will really have a problem on your hands. If he develops a heart phobia, you may — in part — be to blame.

I suggest that you believe his doctor who says he hasn't got heart disease. Often these heart skips go as they came — for no apparent reason. Sometimes tranquilizers help. But your main job is to keep from making your husband more concerned about himself than he is.

Skipped beats worry thousands unnecessarily. Send for my leaflet, "Maybe Your Heart Trouble's Imaginary." Enclose 10 cents and a stamped, self-addressed envelope and mail it to me c-o this newspaper.

7-YEAR-OLD WITH FEVER

Dear Dr. Steincrohn: What can be wrong with my 7-year-old grandson? He has been having fever and sore throats on and off. He doesn't eat well.

Being a grandmother I am naturally worried, especially when all my daughter-in-law does is give him an occasional aspirin. She hasn't brought him to the doctor.

When the attack passes he is fine, goes to school and plays with other kids until the next attack. He seems weak to me and run down. I wonder if the trouble is in his tonsils or whether it is due to anemia? All of us will appreciate a few words of advice. — Mrs. L.

Comment: Any prolonged or repeated fever in a youngster like your grandson deserves investigation by the family doctor or pediatrician. Giving aspirin is like firing at a target in the dark.

What is it? That's the important consideration. I can't tell from here. But I'd certainly want to know whether or not he has been having attacks of rheumatic fever. One can have that without swollen, painful joints, you know.

I should think the boy ought to have an electrocardiogram, a blood sedimentation rate and other tests. If he has been having such infection, then he'll need antibiotics, taken regularly, to prevent the reoccurrence of these episodes. Better talk your son and daughter-in-law into the need for an examination.

Dear Dr. Steincrohn: Tests and examination show that I have angina. However, I never get chest pain after walking or after emotional upset; only after eating. Is that possible in angina? Mr. U.

Comment: It's possible, although not as common as chest pain due to exertion. Have you had a gall bladder X ray to rule out trouble? And rays to rule out hiatal hernia?

THE ALMANAC

By United Press International

Today is Saturday, Oct. 27, the 300th day of 1962 with 65 to follow.

The moon is approaching its new phase.

The morning stars are Mercury and Mars.

The evening stars are Jupiter and Saturn.

On this day in history:

In 1871, William Mercy Tweed, better known as "Boss Tweed," political boss of New York City's Tammany Hall, was arrested on charges of defrauding the city of millions of dollars.

In 1904, the first subway to prove practical began operating in New York.

In 1917, violinist Jascha Heifetz made his debut at the age of 16 before an enthusiastic audience in Carnegie Hall.

In 1961 the United Nations General Assembly adopted by an overwhelming vote a resolution appealing to the Soviet Union not to explode a 50-megaton bomb.

A thought for today — The American poet, Ogden Nash, said: "Women would rather be right than reasonable."

Washington Shorts

FRENCH-GERMAN TIES — Both State Department and Pentagon are surprised at length to which French and German military have progressed. They are said to include joint development of a 30-ton tank, a heavy helicopter and a vertical take-off plane, and a heavy exchange of officers between the French and West Germany. Other cooperative measures between the long-time enemies are expected to be meetings of the prime ministers every six months, meeting of foreign and defense ministers every four months, technical logistics support and exchange of troop-training facilities.

BUCKEYE STATE SPLIT — All Ohio polls show Rhodes, Republican, favored to win the Governorship over Governor Mike DiSalle, Democrat. More convincing are the forecasts that Senator Frank J. Lausche, Democrat, will defeat John Marshall Briley, his 57 year old Republican opponent. Lausche, a five-term Governor, is finishing his first 6-year Senate term.

RALPH de TOLEDANO

Reds' War Plans

Book 'Soviet Military Strategy' May Wake Up Americans

A 450 - page book, smuggled out of the Soviet Union, may further jolt the American people out of the horse - and - buggy strategic thinking recently being propounded by the Kennedy Administration — that is, if the text is ever made public. Written by Marshal Vasily D. Sokolovsky and 13 other senior officers of the Red Army, it is a "Mein Kampf" blueprint for burying the West in a nuclear holocaust.

This book, "Soviet Military Strategy," represents the USSR's official military position. Its major point is that the Soviet Union must and will launch an all-nuclear attack on the United States once it has superiority in the new weapons. While the USSR is in the process of achieving this lead, it will continue to operate behind a propaganda smokescreen — calling for "negotation" with the West, the relaxation of tension, and an end to the cold war.

Whatever concessions the West makes, however, will make no difference. The only deterrent to war, according to the Soviet Union's top strategists, is American superiority in nuclear weapons and the vehicles to deliver them. If "negotiation" serves to lull the West, this is all to the good. But war, as soon as possible, is the fixed policy of the Soviet Union.

This Soviet strategic manuel is blunt about soviet capabilities. Though Comrade Khrushchev has boasted that his country has anti - missile weapons which can "hit a fly in space," the manual frankly admits that this is false. "It is necessary," it states, "to create effective means" to destroy missiles and bombers in the air. When the Communists have created these "effective means" they will be that much readier to put their plans into operation.

Here are some of the key points in the Soviet nuclear war plan— now being secretly studied by the Central Intelligence Agency and the Pentagon's highest echelons:

1. A surprise attack by the West on the Soviet Union is still possible. Therefore "political" means must be used to prevent it.

2. The American concept of "strategic defense" — the "second strike" thesis being propounded by this Administration — is thoroughly repudiated as impossible against an enemy with a lead in nuclear armaments. Soviet strategists believe that victory can come only to the nation takin the offensive.

3. War can be won only by "first strike" and through th "total destruction" of the enemy "Wars of liberation" merely serv political ends.

4. In taking the "decisive step" of starting a war, the Sovie Union will throw most of it strength into the first blow.

5. The former Soviet doctrin which placed large land armie at the head of the list as mos important has been cast aside Major priority is now given t "strategic rocket troops."

6. All troops must be deploye long before the attack signal i given. These forces must be du in as close to the American heart land as possible so that they ca be moved rapidly after the knock out blow. (This accounts for th Red build - up in Cuba.)

7. Radioactivity is not consider ed a military factor. Field com manders will be under instruc tions to move into contaminate areas immediately, regardless o the loss of life to Soviet troop exposed to radioactivity. This wil allow the Red Army to occup strategic points before the Unite States has had a chance to re cover from the shock or to de ploy defending troops. Seizure b the Red Army of vital areas wil make a "second strike" by U. S Polaris submarines ineffective i restraining the Soviet assault U. S. retaliation will cause grea loss of life in the Soviet Unio but will be of no military conse quence.

This new Soviet military doc trine makes two points painfull clear. First, the new emphasis o conventional armies of the Ken nedy Administration plays righ into Soviet hands. Second, th only deterrent to war is the con tinued and overwhelming super iority of American nuclear wea pons. The United States still ha a lead, though Dr. Edward Tel ler, father of the H-bomb, ha stated that this country lost a substantial part of its advantag by being maneuvered into the So viet - inspired moratorium on nu clear testing.

"Soviet Military Strategy" also makes the obvious doubly so All the "negotiations" in the worl will not maintain the peace When Khrushchev said, "We wil bury you," he meant it. He is just waiting for a big enough nu clear shovel.

SYLVIA PORTER

New Tax Bonanza

Self-Employed May Get Refunds On Depreciable Equipment

If you're a businessman, salesman, physician, dentist, accountant or in any other occupation where you buy depreciable equipment, autos, etc., in connection with your income - producing activities, you may find you are entitled to a completely unexpected tax cut when you prepare your 1962 income tax return.

If you report on a fiscal rather than a calendar year basis, you even may be entitled to a tax refund right now if you already have filed your return for a year ending in 1962.

This unanticipated tax bonanza comes from the new investment tax credit which is the heart of the 1962 Revenue Act signed by the President into law last week.

A first point you easily might overlook is that while this tax credit is designed to spur economic activity and updating of America's industrial plant by encouraging businessmen to buy new equipment for modernization, it applies to all qualified purchases of equipment, regardless of why the equipment was bought.

A second point which has been obscured is that the credit is not limited just to businessmen.

Many others in the professions and trades who buy depreciable equipment in connection with their professions or for the production of income also are entitled to the credit.

For the overhwelming majority of business and professional men it will be just a happy windfall since they would have made their purchases of the equipment whether or not the credit was available.

The Treasury itself estimates the tax savings pot created for those who buy machinery and equipment will come to $1 billion a year — and it's available for all qualified purchases starting with the years ending after 1961.

The new investment credit is, in effect, a tax rebate given to you on the purchase of depreciable tangible personal property such as autos, equipment, furniture, etc., used in a business or for the production of income (it doesn't apply to livestock or buildings.)

But instead of giving you the rebate in cash, the Treasury lets you take the credit as a direct reduction of the tax you owe on your return. Thus, if your 1962 tax is $1,500 and your credit is $200, you will send the Internal Revenue Service only $1,300.

Since the credit is in the nature of a rebate, it reduces the cost of your asset in figuring depreciation. For example, if you buy equipment for $10,000 and are allowed a $700 credit, you can deduct $9,300, not $10,000, as depreciable over the life of the asset.

The credit isn't allowed equally on all depreciable tangible personal property. The odd result of this is that although the credit is designed to spur replacement of assets, you get the biggest credit the longer you intend to hold the assets.

If you plan to hold the assets for eight years or more, your credit is 7 per cent of the cost; for six to under eight years, the credit is 4 2-3 per cent and for four to under six years, 2 1-3 per cent. Thus, if you bought a $3,000 business auto this year which you will keep for three years, you get no credit. But if you expect to use it four years, you get a credit of 2 1-3 per cent of 13,000 against your 1962 tax bill.

The credit allowed in full in the year that you buy the asset based on your estimate at that time on how long you expect to use it in the business. Say you buy $20,000 of business equipment on Dec. 30, 1962, and place it in service on that date, estimating that the equipment will be used for more than eight years. You can get an immediate credit of $1,400 to be used against your 1962 tax due in March or April 1963 — even though you hold the equipment only one day in 1962.

But if you miss on your estimate — get rid of it before eight years — you will have to return part or all of the credit you took. In brief, you would have to refigure the credit based on how long you actually kept the asset and pay back the difference to the Treasury.

Say in the above example, you sold the equipment in the sixth year of use. You would be entitled to a credit of only 4 2-3 per cent of $20,000 or $934. Since you had claimed $1,400, you would have to add $466 to the taxes you pay in the year you sold the equipment.

Tomorrow: Specific hints on how to use the tax credit.

Bible Digest

"If I sin, then thou markest me, and thou wilt not acquit me from mine iniquity." Job 10:14

Only Christ can remove the mark of sin and misery of the sinner. "Come unto me all ye that labour and are heavy laden and I will give you rest."

Monroe Morning World

(Founded October 20, 1929)
BY ROBERT EWING

John D. Ewing, Publisher 1929-1938
Wilson Ewing, Publisher 1938-1952
Richard Hale, Gen. Manager 1953-1962

Entered as second class matter at the Monroe post office December 10, 1929, under the act of March 8, 1879. Published every morning by the News-Star—World Publishing Corporation, North 4th and Olive Street. Telephone No. FA 2-5161.

Robert Ewing, Jr., Chairman of the Board
William H. Bronson President
Jack S. Campbell General Manager
Edmund G. Brown Ass't. Gen. Mgr.
Jack Gates Executive Editor
Dallas Roper Managing Editor

Member of The Associated Press

The Associated Press is exclusively entitled to the use of reproduction of all news dispatches credited to it or not otherwise credited and also the local news herein.

The Branham Company national advertising representatives. Offices in New York, Chicago, Atlanta, Detroit, St. Louis, Memphis, Dallas, San Francisco, Los Angeles, Charlotte

The Monroe Morning World is an independent newspaper. It prints the news impartially. It supports what it believes to be right. It opposes what it believes to be wrong without regard to party politics.

Monroe Morning World

Page Four-A Saturday, October 27, 1962

EDITORIALS

Robert Kennedy Testy

Attorney General Robert Kennedy, who often seems to try to mimic a beatnik, both in dress and actions and who is not exactly a graybeard himself, is showing annoyance over charges that his brother Edward is too young and inexperienced to rate a seat in the United States senate.

Edward, who is 30 years old and just above the age requirement, is running against 35 - year - old George Cabot Lodge for the senate in Massachusetts.

Recently Robert was questioned by a reporter about Edward's youth and lack of political experience.

"It isn't," he replied testily, "as if he were running against George Washington."

Edward's youth isn't the only thing that makes his candidacy unfortunate. For one thing, he is a brother of President John F. Kennedy and of Attorney General Robert Kennedy and his election would mean too much concentration of power in one family. For another thing, his qualifications, aside from his youth, are in no way comparable with those of Washington. Thirdly, he does not have much regard for the American freedoms, which Washington put first.

Washington was opposed to concentration of power in government. He set the tradition for two-term presidency by refusing to run for a third term and by stating he did not believe any president should serve more than two terms.

The late Franklin D. Roosevelt broke that precedent and was elected four times but congress later passed a constitutional amendment, which was approved, providing that no president could be elected to a term which would cause him to serve more than 10 years. This meant that no one could be elected more than twice and that if anyone had served more than two years of a deceased presidents unexpired term he could not be elected a second time.

Since President Kennedy has made Roosevelt his idol and since he and his brothers have been working hard to build up the power of the Kennedy dynasty, there is reason to think that they either intend to push for repeal of the amendment limiting the number of terms a president may serve or that they want a succession of Kennedys in the presidency. One of these things would be about as bad as the other because whatever one of the Kennedys wanted they would all work for.

Family loyalty of this kind may be commendable under ordinary circumstances but when it extends to rulership over the nation it makes it hard on the people. The Kennedys, individually and collectively, have dictator aspirations.

Voting for Lodge against Kennedy in the senate race does not hinge on the five-year difference in their age so much as it does on trying to keep the power of the nation in balance. It must also be remembered that Edward Kennedy's method of obtaining the approval of the Massachusetts state Democratic committee and the Democratic nomination brought charges of violating political ethics.

Nature's Eye Mistake

People's eyes belong way back in the horse and buggy days or even farther back than that, when there was no such thing as the little red school house, much less the modern educational institutions. Recognition of this fact may greatly increase the learning capacity of school children, including those who have no eye defects.

Although there are some who believe nature can't be improved on, the number in this category is becoming progressively smaller.

Nature provided mankind with eyes but it apparently never had any idea that we would advance educationally as we have and little provision was made for the close vision necessary in reading. In all these centuries nature has never recognized the fact that man has become mostly a reading creature and that most of us spend more time using short-range than long-range vision. Apparently nature just never is going to catch up and give us the kind of eyes modern mankind needs, either in the young, the middle aged or the old.

School authorities have recognized for a long time that some children have an aversion to books and that, therefore, they are extremely slow in learning and sometimes refuse to acquire any book learning. Heretofore, if this antagonism has been attributed to the eyes, it has been only when the eyes are defective, needing some correction with glasses.

Now a group of eye specialists, concerned about the still unsolved and increasingly serious mystery of the child who has developed reading difficulties, but does not have faulty eyes, are vigorously debating the merits of a new device called "learning lenses."

These convex spherical lenses would be prescribed for all children, for classroom use only, and as a "preventive medicine." Their sole purpose would be to combat the psychological strain caused by using the eyes for prolonged close work.

The glasses allow the youngster to hold his book at normal range — 12 to 13 inches — but make the print appear to be 18 to 20 inches away, thus combatting that uncomfortable feeling of "confinement" that may discourage him from exploring the books of the world.

One strong supporter of "learning lenses," Dr. Edmund F. Richardson, Sr., of Hollywood, Calif., an eye specialist, said there is no such thing as a child who doesn't want to read but that many cannot tolerate the feeling of being shut in long enough to learn. Nature designed eyes to be used primarily for distance vision, with only short intervals of close work. If human beings followed the natural pattern of use, Dr. Richardson said, school children would never learn to read. They would all keep their eyes on their books for one minute and look out the window for three. Yet, we often wonder why school children look out the windows.

Concentrated reading thus calls for an unnatural use of the eyes and the child who balks may have perfectly normal sight and academic ambition but be unable to make the emotional adjustment to this misuse of nature's gift.

Long ago we learned that older people must have glasses if they are to continue to read. Now we may learn that giving a child reading tolerance by putting glasses on him is fully as important to him as are glasses for older people.

This is something for parents and teachers to think about.

The north geomagnetic pole is near Thule, Greenland, and the south is in Antarctica, 791 miles from the South Pole.

Midway, a vital naval air station despite its 1.9-square-mile size, is the home of some 280,000 albatrosses.

Sir Edmund Hillary, the conqueror of Mt. Everest, has built a school for Sherpa children in the high Himalayas.

Pennsylvania leads all states in underground gas storage facilities.

Instead of being nagged by an unemployment problem, West Germany is worried about the possibilities of an acute labor shortage.

Fall Sifting

BASCOM TIMMONS

Prisoner Ransom Fiasco

Misdirected Efforts By Leading Americans To Bail Out Captives Brings Ridicule From Castro

The United States by now should be accustomed to ridicule from Fidel Castro, which this government can afford to ignore. The misdirected efforts by leading Americans to bail out 1100 survivors of the ill - fated Cuban invasion attempt of April 17, 1961 are of greater concern, because they bring ridicule to the nebulous plans to help the real heroes of the invasion, confined under revolting conditions since the attempt.

Most people recall the "Tractors for Freedom" fiasco which followed the invasion failure by a month, in which a citizen committee headed by Milton Eisenhower, Walter Reuther and Mrs. Franklin D. Roosevelt met with Castro to discuss a trade of 500 bulldozers for the prisoners, whose number was then given as 1214. The Cuban dictator, then at the height of his power before the Communists arrived in force, finally demanded $28 million in cash, credit or heavy duty farm equipment for the prisoners and the negotiations fell through. The committee claimed that Castro had failed "to keep his end of the bargain", but there was no evidence they could raise the ransom which he demanded.

Now an even more nebulous deal is being discussed, with James B. Donovan, New York lawyer and Democratic nominee for the Senate against Republican Sen. Jacob Javits, shuttling between New York and Havana to discuss a cash ransom which according to unofficial sources, might run as high as $62 millions.

Donovan has no official status, but apparently reports to the White House. He previously had a similar role in the exchange of Francis G. Powers, the captured U-2 pilot for Col. Rudolf I. Abel, a captured Russian spy serving a 30-year sentence in a federal jail, early this year.

Why the negotiations for the prisoner ransom should come to a peak during a hot political campaign, in which the administration policy toward Cuba and its Communist occupation is already under Republican attack, is a political mystery. Donovan, whose nomination for the Senate is attributed to White House pressure, has given practically no attention to regular campaigning. His opponent has assumed that if the ransom negotiations can be completed, the prisoners will be "sprung" before the election as coup which cannot be matched by Senator Javits. But Javits has been kept informed of developments by official sources.

And now about the money. A committee of Cuban refugees which has worked constantly to raise the ransom demanded by Cuba (the amount of which has never been stipulated) has reported no more than $200,000 available for that purpose. It has been assumed that Donovan must have much more than that to offer in his conversations with Castro, whom he is reported to have seen but once so far. The millions demanded by Castro can only come from government sources and the only government source mentioned here is the Central Intelligence Agency, funds for which are secretly appropriated in amounts never revealed, but said to be between $750 millions and one billion dollars annually.

Aside from the operation of the huge CIA headquarters in nearby Virginia with its several thousand employees (this number also is secret) and the other thousands abroad, this money can be spent at the discretion of the President of the United States. And the fact that Donovan's negotiations were apparently being conducted with White House approval has led to an undenied report in Washington that the ransom will be paid with OIA funds.

Whatever the source such a concession to the Cuban dictator and his Communist controls would be humiliating to the United States. There is no official record of any money ransom by the government being paid before in the history of the U. S. one of whose historic mottoes "Millions for defense, but not one cent for tribute" has been credited to several historic figures.

If any ransom is paid out of the U. S. funds, both houses of Congress are certain to conduct investigations into every angle of the deal. But the strangest part to observers here is how anyone could think its accomplishment would help Democratic candidates for Congress, especially the N. Y. Democratic Senate nominee.

DR. PETER J. STEINCROHN

Skipping Beats

Premature Contractions Are Often Found In Normal Hearts

Dear Dr. Steincrohn: My husband was recently told that he has "premature ventricula" contractions. The doctor said that coffee and cigarettes might aggravate it so he cut them out. But the skips are still there. Quinidine hasn't helped either.

My husband is 39, 5 feet 9 inches and weighs about 160 pounds. His blood pressure is normal, and the doctor says his electrocardiograms and physical examination are normal except for the skips. My husband says he has noticed the condition on and off for years, but it hasn't frightened him and he has never thought much about it.

However, I'm so worried as to what it means, and wonder what it will do to his heart later on. Won't this eventually damage it? I'm so worried I'm heading for a breakdown.—Mrs. D.

Comment: Regular readers will recall how often I have mentioned heart skips premature contractions; extrasystoles); how often I have said that they may be found in the most normal of hearts; that the cause is not always clear; and that treatment may or may not quickly help.

You should feel fortunate, Mrs. D., that your husband is not the worrisome type. Otherwise, he —like you — would be worrying himself sick unnecessarily. And if you keep on going to pieces about it, it won't be long before your anxiety will be catching and he, too, will become concerned. When that happens, then you will really have a problem on your hands. If he develops a heart phobia, you may — in part — be to blame.

I suggest that you believe his doctor who says he hasn't got heart disease. Often these heart skips go as they came — for no apparent reason. Sometimes tranquilizers help. But your main job is to keep from making your husband more concerned about himself than he is.

Skipped beats worry thousands unnecessarily. Send for my leaflet, "Maybe Your Heart Trouble's Imaginary." Enclose 10 cents and a stamped, self-addressed envelope and mail it to me c-o this newspaper.

7-YEAR-OLD WITH FEVER

Dear Dr. Steincrohn: What can be wrong with my 7-year-old grandson? He has been having fever and sore throats on and off. He doesn't eat well.

Being a grandmother I am naturally worried, especially when all my daughter-in-law does is give him an occasional aspirin. She hasn't brought him to the doctor.

When the attack passes he is fine, goes to school and plays with other kids until the next attack. He seems weak to me and run down. I wonder if the trouble is in his tonsils or whether it is due to anemia? All of us will appreciate a few words of advice. — Mrs. L.

Comment: Any prolonged or repeated fever in a youngster like your grandson deserves investigation by the family doctor or pediatrician. Giving aspirin is like firing at a target in the dark. What is it? That's the important consideration. I can't tell from here. But I'd certainly want to know whether or not he has been having attacks of rheumatic fever. One can have that without swollen, painful joints, you know.

I should think the boy ought to have an electrocardiogram, a blood sedimentation rate and other tests. If he has been having such infection, then he'll need antibiotics, taken regularly, to prevent the reoccurrence of these episodes. Better talk your son and daughter-in-law into the need for an examination.

Dear Dr. Steincrohn: Tests and examination show that I have angina. However, I never get chest pain after walking or after emotional upset; only after eating. Is that possible in angina? Mr. U.

Comment: It's possible, although not as common as chest pain due to exertion. Have you had a gall bladder X ray to rule out trouble? And rays to rule out hiatal hernia?

THE ALMANAC

By United Press International

Today is Saturday, Oct. 27, the 300th day of 1962 with 65 to follow.

The moon is approaching its new phase.

The morning stars are Mercury and Mars.

The evening stars are Jupiter and Saturn.

On this day in history:

In 1871, William Mercy Tweed, better known as "Boss Tweed," political boss of New York City's Tammany Hall, was arrested on charges of defrauding the city of millions of dollars.

In 1904, the first subway to prove practical began operating in New York.

In 1917, violinist Jascha Heifetz made his debut at the age of 16 before an enthusiastic audience in Carnegie Hall.

In 1961 the United Nations General Assembly adopted by an overwhelming vote a resolution appealing to the Soviet Union not to explode a 50-megaton bomb.

A thought for today — The American poet, Ogden Nash, said: "Women would rather be right than reasonable."

Washington Shorts

FRENCH-GERMAN TIES — Both State Department and Pentagon are surprised at length to which French and German military have progressed. They are said to include joint development of a 30-ton tank, a heavy helicopter and a vertical take-off plane, and a heavy exchange of officers between the French and West Germany. Other cooperative measures between the long-time enemies are expected to be meetings of the prime ministers every six months, meeting of foreign and defense ministers every four months, technical logistics support and exchange of troop-training facilities.

BUCKEYE STATE SPLIT — All Ohio polls show Rhodes, Republican, favored to win the Governship over Governor Mike DiSalle, Democrat. More convincing are the forecasts that Senator Frank J. Lausche, Democrat, will defeat John Marshall Briley, his 57 year old Republican opponent. Lausche, a five-term Governor, is finishing his first 6-year Senate term.

RALPH de TOLEDANO

Reds' War Plans

Book 'Soviet Military Strategy' May Wake Up Americans

A 450 - page book, smuggled out of the Soviet Union, may further jolt the American people out of the horse - and - buggy strategic thinking recently being propounded by the Kennedy Administration — that is, if the text is ever made public. Written by Marshal Vasily D. Sokolovsky and 13 other senior officers of the Red Army, it is a "Mein Kampf" blueprint for burying the West in a nuclear holocaust.

This book, "Soviet Military Strategy," represents the USSR's official military position. Its major point is that the Soviet Union must and will launch an all-nuclear attack on the United States once it has superiority in the new weapons. While the USSR is in the process of achieving this lead, it will continue to operate behind a propaganda smokescreen — calling for "negotation" with the West, the relaxation of tension, and an end to the cold war.

Whatever concessions the West makes, however, will make no difference. The only deterrent to war, according to the Soviet Union's top strategists, is American superiority in nuclear weapons and the vehicles to deliver them. If "negotiation" serves to lull the West, this is all to the good. But war, as soon as possible, is the fixed policy of the Soviet Union.

This Soviet strategic manuel is blunt about soviet capabilities. Though Comrade Khrushchev has boasted that his country has anti - missile weapons which can "hit a fly in space," the manual frankly admits that this is false. "It is necessary," it states, "to create effective means" to destroy missiles and bombers in the air. When the Communists have created these "effective means" they will be that much readier to put their plans into operation.

Here are some of the key points in the Soviet nuclear war plan—now being secretly studied by the Central Intelligence Agency and the Pentagon's highest echelons:

1. A surprise attack by the West on the Soviet Union is still possible. Therefore "political" means must be used to prevent it.

2. The American concept of "strategic defense" — the "second strike" thesis being propounded by this Administration — is thoroughly repudiated as impossible against an enemy with a lead in nuclear armaments. Soviet strategists believe that victory can come only to the nation taking the offensive.

3. War can be won only by a "first strike" and through the "total destruction" of the enemy. "Wars of liberation" merely serve political ends.

4. In taking the "decisive step" of starting a war, the Soviet Union will throw most of its strength into the first blow.

5. The former Soviet doctrine which placed large land armies at the head of the list as most important has been cast aside. Major priority is now given to "strategic rocket troops."

6. All troops must be deployed long before the attack signal is given. These forces must be dug in as close to the American heartland as possible so that they can be moved rapidly after the knockout blow. (This accounts for the Red build - up in Cuba.)

7. Radioactivity is not considered a military factor. Field commanders will be under instructions to move into contaminated areas immediately, regardless of the loss of life to Soviet troops exposed to radioactivity. This will allow the Red Army to occupy strategic points before the United States has had a chance to recover from the shock or to deploy defending troops. Seizure by the Red Army of vital areas will make a "second strike" by U. S. Polaris submarines ineffective in restraining the Soviet assault. U. S. retaliation will cause great loss of life in the Soviet Union but will be of no military consequence.

This new Soviet military doctrine makes two points painfully clear. First, the new emphasis on conventional armies of the Kennedy Administration plays right into Soviet hands. Second, the only deterrent to war is the continued and overwhelming superiority of American nuclear weapons. The United States still has a lead, though Dr. Edward Teller, father of the H-bomb, has stated that this country lost a substantial part of its advantage by being maneuvered into the Soviet - inspired moratorium on nuclear testing.

"Soviet Military Strategy" also makes the obvious doubly so. All the "negotiations" in the world will not maintain the peace. When Khrushchev said, "We will bury you," he meant it. He is just waiting for a big enough nuclear shovel.

SYLVIA PORTER

New Tax Bonanza

Self-Employed May Get Refunds On Depreciable Equipment

If you're a businessman, salesman, physician, dentist, accountant or in any other occupation where you buy depreciable equipment, autos, etc., in connection with your income - producing activities, you may find you are entitled to a completely unexpected tax cut when you prepare your 1962 income tax return.

If you report on a fiscal rather than a calendar year basis, you even may be entitled to a tax refund right now if you already have filed your return for a year ending in 1962.

This unanticipated tax bonanza comes from the new investment tax credit which is the heart of the 1962 Revenue Act signed by the President into law last week.

A first point you easily might overlook is that while this tax credit is designed to spur economic activity and updating of America's industrial plant by encouraging businessmen to buy new equipment for modernization, it applies to all qualified purchases of equipment, regardless of why the equipment was bought.

A second point which has been obscured is that the credit is not limited just to businessmen.

Many others in the professions and trades who buy depreciable equipment in connection with their professions or for the production of income also are entitled to the credit.

For the overhwelming majority of business and professional men it will be just a happy windfall since they would have made their purchases of the equipment whether or not the credit was available.

The Treasury itself estimates the tax savings pot created for those who buy machinery and equipment will come to $1 billion a year — and it's available for all qualified purchases starting with the years ending after 1961.

The new investment credit is, in effect, a tax rebate given to you on the purchase of depreciable tangible personal property such as autos, equipment, furniture, etc., used in a business or for the production of income (it doesn't apply to livestock or buildings.)

But instead of giving you the rebate in cash, the Treasury lets you take the credit as a direct reduction of the tax you owe on your return. Thus, if your 1962 tax is $1,500 and your credit is $200, you will send the Internal Revenue Service only $1,300.

Since the credit is in the nature of a rebate, it reduces the cost of your asset in figuring depreciation. For example, if you buy equipment for $10,000 and are allowed a $700 credit, you can deduct $9,300, not $10,000, as depreciable over the life of the asset.

The credit isn't allowed equally on all depreciable tangible personal property. The odd result of this is that although the credit is designed to spur replacement of assets, you get the biggest credit the longer you intend to hold the assets.

If you plan to hold the assets for eight years or more, your credit is 7 per cent of the cost; for six to under eight years, the credit is 4 2-3 per cent and for four to under six years, 2 1-3 per cent. Thus, if you bought a $3,000 business auto this year which you will keep for three years, you get no credit. But if you expect to use it four years, you get a credit of 2 1-3 per cent of 13,000 against your 1962 tax bill.

The credit allowed in full in the year that you buy the asset based on your estimate at that time on how long you expect to use it in the business. Say you buy $20,000 of business equipment on Dec. 30, 1962, and place it in service on that date, estimating that the equipment will be used for more than eight years. You can get an immediate credit of $1,400 to be used against your 1962 tax due in March or April 1963 — even though you hold the equipment only one day in 1962.

But if you miss on your estimate — get rid of it before eight years — you will have to return part or all of the credit you took. In brief, you would have to refigure the credit based on how long you actually kept the asset and pay back the difference to the Treasury.

Say in the above example, you sold the equipment in the sixth year of use. You would be entitled to a credit of only 4 2-3 per cent of $20,000 or $934. Since you had claimed $1,400, you would have to add $466 to the taxes you pay in the year you sold the equipment.

Tomorrow: Specific hints on how to use the tax credit.

Bible Digest

"If I sin, then thou markest me, and thou wilt not acquit me from mine iniquity." Job 10:14

Only Christ can remove the mark of sin and misery of the sinner. "Come unto me all ye that labour and are heavy laden and I will give you rest."

Monroe Morning World
(Founded October 20, 1929)
BY ROBERT EWING
John D. Ewing, Publisher 1929-1938
Wilson Ewing, Publisher 1938-1952
Richard Hale, Gen. Manager 1953-1962
Entered as second class matter at the Monroe post office December 10, 1929, under the act of March 8, 1879. Published every morning by the News-Star—World Publishing Corporation, North 4th and Olive Street. Telephone No. FA 2-5161.
Robert Ewing, Jr., Chairman of the Board
William H. Bronson, President
Jack S. Campbell, General Manager
Edmund G. Brown, Ass't. Gen. Mgr.
Jack Gates, Executive Editor
Dallas Roper, Managing Editor
Member of The Associated Press
The Associated Press is exclusively entitled to the use of reproduction of all news dispatches credited to it or not otherwise credited and also the local news herein.
The Branham Company national advertising representatives. Offices in New York, Chicago, Atlanta, Detroit, St. Louis, Memphis, Dallas, San Francisco, Los Angeles, Charlotte
The Monroe Morning World is an independent newspaper. It prints the news impartially. It supports what it believes to be right. It opposes what it believes to be wrong without regard to party politics.

AGAINST CUBA BASES

U.S. Maps Plans For New Action

By J.M. ROBERTS
Associated Press News Analyst

Washington is laying both the political and military groundwork for even more direct action against Soviet missile bases in Cuba.

The State Department has iterated the President's statement Monday that "further action will be justified" if offensive military preparations continue on the island, as they are continuing despite the Soviet backdown in the face of the munitions blockade.

Elimination of the bases is a parallel objective along with the stoppage of missile shipments, and has been formally demanded.

Already there is public speculation as to whether nuclear or conventional weapons will be used if the demand is not promptly met.

It is not likely that the demand will be permitted to lie on the table very long. To do so would be to negate a good part of the advantages which already accrue to the confrontation and discomfiture of the Soviet Union.

The United States would not want to "overkill" in Cuba, having regard for both the dangers of nuclear precedent and the welfare of the long-suffering Cuban people.

She would really like to capture the missiles, as well as their transportation and launching equipment, to learn just exactly how the somewhat primitive but nevertheless dangerous sites can be set up so quickly and so easily. Presumably, however, the missiles would be blown up and any secrets destroyed before that could happen.

Whatever force may be required, the United States will wish to use it in overwhelming sufficiency to avoid casualties. The thought that atom bombs could save far more lives, both American and Japanese, than they would destroy was an important factor in first use of the weapons. That does not necessarily mean nuclear bombing in this case.

It is presumable that contingency plans which officials decline to discuss already have been made to meet a continued hard-nose Communist posture regarding the bases and the weapons.

There is a further factor in the situation which has been less well-defined than the purposes of the policy of action with regard to the bases and direct retaliation against the Soviet Union if necessary.

That is the consideration that it would be a half-measure to use force against the missile bases without extending it to the destruction of the Fidel Castro regime in Cuba.

The Soviet Union has used Castro as an agent in a test of United States determination along the whole worldwide front of conflict. It has used him for a thrust into the Western Hemisphere which is only a part of an obvious Communist determination to use military power to serve an increasingly aggressive even though defensive diplomacy throughout the world and especially in Berlin.

Indeed, Berlin is one of the reasons why the Kennedy administration is not expected to stop before there is a complete throwback of communism in Cuba. To do so would lead to a renewal of doubt as to American firmness everywhere else and invite more, instead of fewer, crises.

The Kremlin is now in a box on the Cuban facet of international affairs, and the United States is prepared for hard blows, if necessary, to set the nails.

Visits To Navy Ships Halted

WASHINGTON (AP) — Adm. George W. Anderson Jr., chief of naval operations, Friday ordered a halt in public visits to Navy ships "to prevent any possile impairment of ships' readiness for sea."

The halt cancels any citizen inspection of vessels scheduled for Saturday, Navy Day.

The order will be in effect until further notice. Anderson's announcement did not mention the Cuban crisis, but this apparently was the reason for the action.

Pitcher Warns Ticket Scalpers

BATON ROUGE (AP) —Dist. Atty. Sargent Pitcher warned Friday persons selling or offering to sell at excess prices tickets to the Louisiana State-Mississippi football game will be prosecuted.

Pitcher said state law provides that no person shall sell or offer to sell such tickets for more than the price printed on the face of the ticket.

Maximum penalty is $500 fine and 90 days in jail.

JOHNSON BROS.
BARBER & BEAUTY SUPPLY CO.
National Brand Supplies
for Barber and Beauty Shops
105 Catalpa St. Ph. FA 3-7226

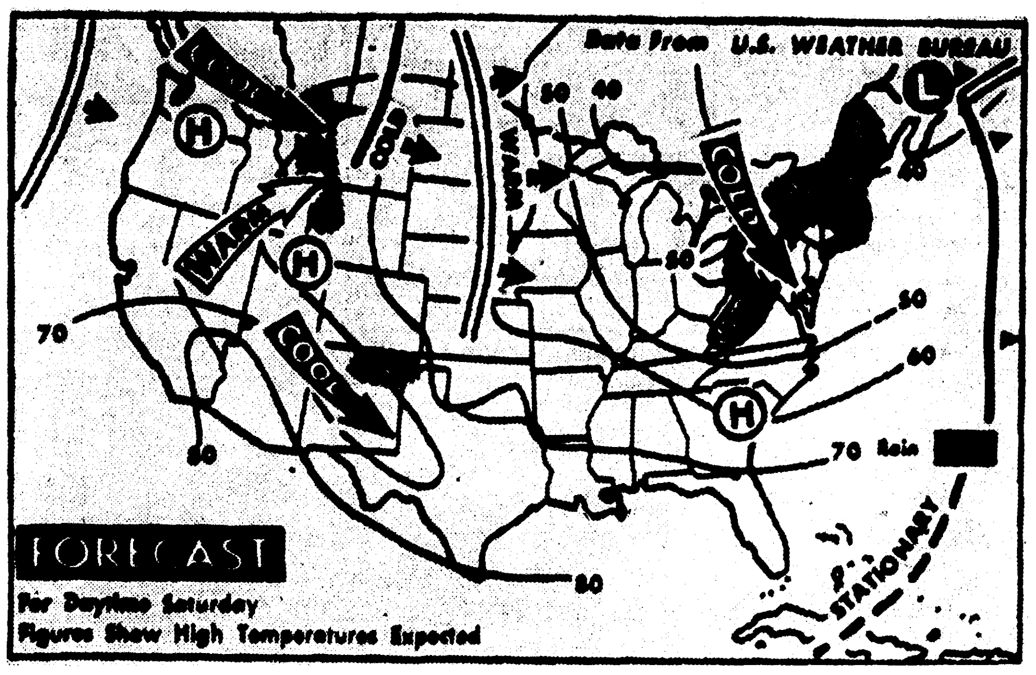

SNOW FLURRIES are expected Saturday over most of the north Atlantic states, northern and central Appalachians and eastern portions of the Great Lakes and Ohio Valley. Showers are likely over the northern Rockies area and parts of the southwestern Plains. Warmer temperatures are predicted from the eastern Plains into the Mississippi Valley and central portions of the Great Lakes and the Ohio Valley. Continued cold readings will prevail over the Atlantic coast and the northern Plains. (AP Wirephoto Map))

SPEED EKG REPORTS

Computer, Telstar Aid In Heart Cases

CLEVELAND, Ohio (AP) — An electronic computer with a pseudo-medical degree, and high-flying Telstar Friday dramatized swift modern ways to save lives of heart patients.

The computer is "trained" to analyze electrocardiograms, or EKG's, the tell-tale tracings of electrical activity of the heart. It can tell a doctor whether the tracings spell trouble, and even supply clues as to the precise trouble for quicker, more effective treatment.

The computer system is housed in Washington, D.C., but the EKG could be transmitted from anywhere by telephone. In demonstrations at the American Heart Association's scientific sessions, the system shot back reports on the EKG's of volunteers within 40 seconds.

For 15 minutes in another demonstration, Telstar relayed from space the EKG of a 52-year-old man's ailing heart. From New York, the tracings were sent by telephone lines to Andover, Maine, broadcast to and transmitted back by Telstar, and relayed by telephone lines again to appear on a television screen and graph paper in Cleveland's Public Auditorium.

This system is designed to send EKG's by telephone to specialists for diagnosis as, for example, when a man suffered a heart attack while away from home.

The diagnostic computer was shown by Drs. Arthur E. Rikli and Cesar A. Caceras of the U.S. Public Health Service, Washington and Charles A. Steinberg, of Deer Park, N.Y.

It has a memory to recognize the patterns of the various electrical waves from the heart. It then pinpoints the significant aspects. Feeding back numerical values to guide a doctor in his diagnosis.

It can be equipped to differentiate between normal and abnormal tracings. In future tests, equipment will be installed in two Washington, D.C., hospitals and in a doctor's office, Dr. Caceres said.

Alternately the electronic system may be used in small hospitals which do not have an EKG specialist, or by doctors wanting expert interpretations.

Special equipment to pick up, code and transmit the EKG signals was developed by Airborne Instruments Laboratory and the Bell Telephone Laboratories.

SECRETARIES MEET

SEOUL, Korea (UPI) — The United Nations command announced Friday that the military armistice commission secretaries will meet Saturday at Panmunjom at the request of the Communists. No reason was given for the meeting.

Warships Sunk In Civil War May Be Raised

NEWPORT, R. I. (AP) —Yankee divers plan to leave this weekend for a swim into history to survey two Union warships sunk by Confederates in the Civil War.

Leading the friendly invasion is Jackson Jenks, director of the New England Naval Maritime Museum in Newport.

Three divers will follow by truck and car. They are Walter F. Henrick, 36, of Windsor Locks, Conn., Richard Suchena, 23, of Windsor, and John A. Bower, 21, of Hartford.

Depending on what the survey shows, the Northern vessels may be raised and preserved as Southern war memorials in Mississippi and South Carolina.

Jenks says the group will inspect the river steamer, Cairo, sunk in the Yazoo River, Dec. 12, 1862, and the blockade vessel Harvest Moon, sunk off Georgetown, S. C.

Home Builders Support Bonds

The Northeast Louisiana Home Builders Association has released resolution endorsing the $60 million highway bond issue.

The bond issue will be submitted to Louisiana voters Nov. 6, as a constitutional amendment.

The resolution referred to the proposal as a continuation of "our fine long range program of interstate highway construction."

FORECAST

MONROE AND VICINITY — Increasing cloudiness and warmer today and tonight. Highs today around 70. Lows tonight around 50.

MONROE SERVICE AREA — Increasing cloudiness and a little warmer today and tonight. Chance of a shower tonight. Highs today around 70. Lows tonight in 50s.

MONROE READING

High Friday	68
Low Friday	43
Barometer, 6 p.m.	30.19
Sunrise today	6:21 a.m.
Sunset today	5:23 p.m.

LOUISIANA — Clear to partly cloudy through tonight. Not so cool today. High today, 65-74.

FLYING FARMER Forecast — Ceilings at daybreak today at 8,000 - 10,000 feet broken in western portions of the mid - South and spreading eastward during the morning. Visibilities will be generally unrestricted. Winds will be southerly 5-10 m.p.h. and light and variable in the east portion.

ARKANSAS—Increasing cloudiness and a little warmer today with highs 65 to 72. Mostly cloudy tonight and Sunday with occasional showers and mild except showers ending and turning cooler northwest Sunday afternoon. Lows tonight mid-50s.

River Stages

Stations (Stages in ft.	Flood stage	Present stage	24-hour change
MISSISSIPPI			
St. Louis	30	6.4	0.7 Rise
Memphis	34	4.0	0.1 Rise
Helena	44	9.7	0.1 Rise
Arkansas City	44	6.9	0.7 Fall
Vicksburg	43	8.5	0.0
Natchez	48	14.5	0.3 Rise
Red Riv Lndg	45	s14.6	0.0
Baton Rouge	35	7.8	0.0
Dnldsonville	28	5.3	0.2 Fall
New Orleans	17	2.6	0.0
ATCHAFALAYA			
Simmesport	41	2.3	0.2 Fall
Melville	41	10.5	0.2 Fall
Atchafalaya	29	12.2	0.0
Morgan City	7	r10.6	0.0
OUACHITA			
Camden	26	3.4	0.3 Fall
Monroe	40	11.8	1.9 Fall
BLACK			
Jonesville	50	14.6	0.2 Fall
OHIO			
Pittsburgh	25	20.7	0.2 Rise
Cincinnati	52	p10.9	0.0
Cairo	40	14.8	0.4 Fall
ARKANSAS			
Little Rock	23	3.0	0.3 Fall
RED			
Shreveort	30	p12.2	0.1 Rise
Alexandria	32	8.1	0.7 Fall
PEARL			
Jackson	18	3.9	0.0

S-Stage yesterday morning; P-Pool stage; R-Stage day before yesterday.

IN CUBAN CRISIS

1950 Emergency Powers In Use

WASHINGTON (AP)—President Kennedy is dealing with the Cuban crisis essentially under a 1950 proclamation of national emergency because of the Korean conflict.

That emergency declared by former President Harry Truman has never been legally declared at an end.

One notable exception is the President's authority to call 150,000 Reserves into the armed forces, a power granted him by Congress in its last session. This is merely stopgap authority, expiring next February, when the new Congress convenes.

By issuing a new emergency proclamation, however, the President could call up as many as a million Reserves and National Guardsmen.

And by proclaiming a special civil defense emergency, he could bring into play the sweeping powers of the Civil Defense Act.

This could mean food rationing, a freeze on wages and prices, and mobilization of Civil Defense personnel for rescue and relief work.

Without any new emergency declaration, government lawyers say, the President—or in some cases members of his Cabinet—has powers under the still-effective 1950 emergency proclamation to take such steps as these:

Regulate or prohibit any transactions in foreign exchange, or dealing in gold, silver coin, or bullion;

Requisition any American-owned vessel wherever it may be, or any alien-owned merchant vessel lying idle in U.S. waters;

Regulate the anchorage and movement of all vessels in U.S. waters and inspect such vessels;

Authorize government officials and national defense agencies to make advance payments on contracts without observing normal legal limitations.

Give the government the right of first refusal to buy at market prices all minerals produced;

Reclaim certain pieces of property which were formerly part of the military establishment;

Have temporary forts, airbases or fortifications built on private land, provided the owner consents in writing;

Upon application of the country concerned, detail members of the armed forces to "assist in military matters" in any republic in North, Central or South America and the republics of Cuba, Haiti or Santo Domingo; and

Appoint any qualified person to any temporary commissioned grade in the Army or Air Force.

GILDA GAINS FORCE

TOKYO (UPI)—Typhoon Gilda, with center winds of 127 miles an hour, picked up force Friday but moved slowly away from the Philippines, the U.S. joint typhoon warning center on Guam reported.

THE SHELTERS CO. INC.
FAMILY SIZE
FALL OUT SHELTERS
AVAILABLE
Installed In 1 Day
DIAL 373-0213
739 Lakeshore Drive
Monroe

CALL 323-6621---
FOR A FREE SURVEY ON A
GE CENTRAL HEATING SYSTEM FOR YOUR HOME
CLIMATE CONTROL
Heating & Air Conditioning
414 Walnut St. Phone 323-6621

ROACH NURSERY
9 MILES OUT ON HIGHWAY 80 WEST, WEST MONROE, FA 3-2022
100,000 PLANT Clearance Sale
SALE BEGINS FRI., OCT. 26, 300,000 PLANTS TO CHOOSE FROM

1800 RED LEAF NANDINA 49c EA.
800, 12 IN. HIGH BURFORDI HOLLY 59c EA.
2400 Green or Variegated LIGUSTRUM 30 IN. HIGH 59c EA.
3,000 10 In. Wide DWARF HOLLY These Are Beauties 49c EA.
Bargains you may never see again, my brother grew too many my Dad bought too many now we are overloaded with plant material we must move this to have room to breathe out here.

200 RUBBER PLANTS 30 IN. HIGH. BEST WE HAVE SEEN $1.98 EA.
TOTEM POLES 300 VERY HEAVY Pothos Philodendron $1.98 EA.
When You Sell Merchandise Like This You Must Have CASH
This sale does not pertain to landscape contracts.
10,000 Pines Slash & Long Leaf 30 In. High 59c EA.
Crepe Myrtle 6 KINDS 49c

6,000 PYRACANTHA RED BERRY TYPE 30 IN. HIGH 49c EA.
8,000 AZALEAS ALMOST EVERY VARIETY 10 IN. WIDE 59c EA.
OAK TREES SMALL, LIVE 59c Ea.
DOGWOODS LARGE $1.98 Ea.
Spreading Junipers $1.98 Ea.
12,000 GARDENIAS Dwarf Semi-Dwarf Aug. Beauty Fortunei 59c EA.
VERY NICE RED LEAF PHOTENIA $1.98 Ea.

800 VIBURNUM VERY NICE, 5 GAL. CANS, 30 IN. HIGH $1.95 EA.
This is the 2nd Sale in 4 years. We have never had so many plants at one time. Come get these bargains so we can unload the truck coming in.
LARGE CLUMPS OF MINT 35c
CHINA BERRY TREE 35c

AGAINST CUBA BASES

U.S. Maps Plans For New Action

By J.M. ROBERTS
Associated Press News Analyst

Washington is laying both the political and military groundwork for even more direct action against Soviet missile bases in Cuba.

The State Department has iterated the President's statement Monday that "further action will be justified" if offensive military preparations continue on the island, as they are continuing despite the Soviet backdown in the face of the munitions blockade.

Elimination of the bases is a parallel objective along with the stoppage of missile shipments, and has been formally demanded.

Already there is public speculation as to whether nuclear or conventional weapons will be used if the demand is not promptly met.

It is not likely that the demand will be permitted to lie on the table very long. To do so would be to negate a good part of the advantages which already accrue to the confrontation and discomfiture of the Soviet Union.

The United States would not want to "overkill" in Cuba, having regard for both the dangers of nuclear precedent and the welfare of the long-suffering Cuban people.

She would really like to capture the missiles, as well as their transportation and launching equipment, to learn just exactly how the somewhat primitive but nevertheless dangerous sites can be set up so quickly and so easily. Presumably, however, the missiles would be blown up and any secrets destroyed before that could happen.

Whatever force may be required, the United States will wish to use it in overwhelming sufficiency to avoid casualties. The thought that atom bombs could save far more lives, both American and Japanese, than they would destroy was an important factor in first use of the weapons. That does not necessarily mean nuclear bombing in this case.

It is presumable that contingency plans which officials decline to discuss already have been made to meet a continued hard-nose Communist posture regarding the bases and the weapons.

There is a further factor in the situation which has been less well-defined than the purposes of the policy of action with regard to the bases and direct retaliation against the Soviet Union if necessary.

That is the consideration that it would be a half-measure to use force against the missile bases without extending it to the destruction of the Fidel Castro regime in Cuba.

The Soviet Union has used Castro as an agent in a test of United States determination along the whole worldwide front of conflict. It has used him for a thrust into the Western Hemisphere which is only a part of an obvious Communist determination to use military power to serve an increasingly aggressive even though defensive diplomacy throughout the world and especially in Berlin.

Indeed, Berlin is one of the reasons why the Kennedy administration is not expected to stop before there is a complete throwback of communism in Cuba. To do so would lead to a renewal of doubt as to American firmness everywhere else and invite more, instead of fewer, crises.

The Kremlin is now in a box on the Cuban facet of international affairs, and the United States is prepared for hard blows, if necessary, to set the nails.

Visits To Navy Ships Halted

WASHINGTON (AP) — Adm. George W. Anderson Jr., chief of naval operations, Friday ordered a halt in public visits to Navy ships "to prevent any possile impairment of ships' readiness for sea."

The halt cancels any citizen inspection of vessels scheduled for Saturday, Navy Day.

The order will be in effect until further notice. Anderson's announcement did not mention the Cuban crisis, but this apparently was the reason for the action.

Pitcher Warns Ticket Scalpers

BATON ROUGE (AP) —Dist. Atty. Sargent Pitcher warned Friday persons selling or offering to sell at excess prices tickets to the Louisiana State-Mississippi football game will be prosecuted.

Pitcher said state law provides that no person shall sell or offer to sell such tickets for more than the price printed on the face of the ticket.

Maximum penalty is $500 fine and 90 days in jail.

JOHNSON BROS.
BARBER & BEAUTY SUPPLY CO.
National Brand Supplies
for Barber and Beauty Shops
105 Catalpa St. Ph. FA 3-7226

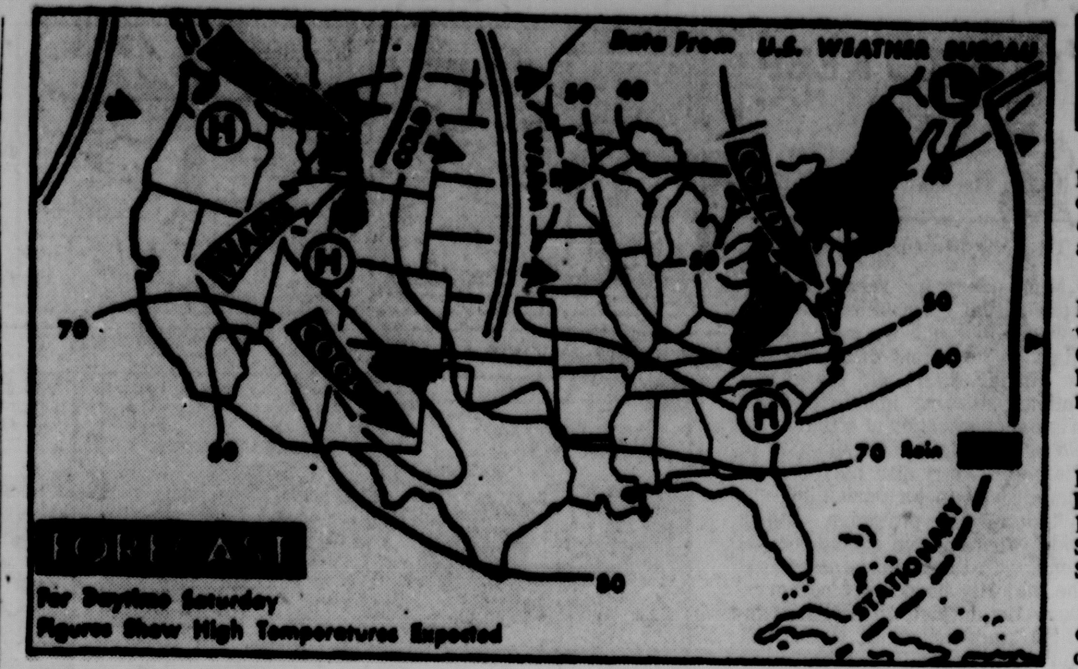

SNOW FLURRIES are expected Saturday over most of the north Atlantic states, northern and central Appalachians and eastern portions of the Great Lakes and Ohio Valley. Showers are likely over the northern Rockies area and parts of the southwestern Plains. Warmer temperatures are predicted from the eastern Plains into the Mississippi Valley and central portions of the Great Lakes and the Ohio Valley. Continued cold readings will prevail over the Atlantic coast and the northern Plains. (AP Wirephoto Map))

SPEED EKG REPORTS

Computer, Telstar Aid In Heart Cases

CLEVELAND, Ohio (AP) — An electronic computer with a pseudo-medical degree, and high-flying Telstar Friday dramatized swift modern ways to save lives of heart patients.

The computer is "trained" to analyze electrocardiograms, or EKG's, the tell-tale tracings of electrical activity of the heart. It can tell a doctor whether the tracings spell trouble, and even supply clues as to the precise trouble for quicker, more effective treatment.

The computer system is housed in Washington, D.C., but the EKG could be transmitted from anywhere by telephone. In demonstrations at the American Heart Association's scientific sessions, the system shot back reports on the EKG's of volunteers within 40 seconds.

For 15 minutes in another demonstration, Telstar relayed from space the EKG of a 52-year-old man's ailing heart. From New York, the tracings were sent by telephone lines to Andover, Maine, broadcast to and transmitted back by Telstar, and relayed by telephone lines again to appear on a television screen and graph paper in Cleveland's Public Auditorium.

This system is designed to send EKG's by telephone to specialists for diagnosis as, for example, when a man suffered a heart attack while away from home.

The diagnostic computer was shown by Drs. Arthur E. Rikli and Cesar A. Caceras of the U.S. Public Health Service, Washington and Charles A. Steinberg, of Deer Park, N.Y.

It has a memory to recognize the patterns of the various electrical waves from the heart. It then pinpoints the significant aspects. Feeding back numerical values to guide a doctor in his diagnosis.

It can be equipped to differentiate between normal and abnormal tracings. In future tests, equipment will be installed in two Washington, D.C., hospitals and in a doctor's office, Dr. Caceres said.

Alternately the electronic system may be used in small hospitals which do not have an EKG specialist, or by doctors wanting expert interpretations.

Special equipment to pick up, code and transmit the EKG signals was developed by Airborne Instruments Laboratory and the Bell Telephone Laboratories.

SECRETARIES MEET

SEOUL, Korea (UPI) — The United Nations command announced Friday that the military armistice commission secretaries will meet Saturday at Panmunjom at the request of the Communists. No reason was given for the meeting.

Warships Sunk In Civil War May Be Raised

NEWPORT, R. I. (AP) —Yankee divers plan to leave this weekend for a swim into history to survey two Union warships sunk by Confederates in the Civil War.

Leading the friendly invasion is Jackson Jenks, director of the New England Naval Maritime Museum in Newport.

Three divers will follow by truck and car. They are Walter F. Henrick, 36, of Windsor Locks, Conn., Richard Suchena, 23, of Windsor, and John A. Bower, 21, of Hartford.

Depending on what the survey shows, the Northern vessels may be raised and preserved as Southern war memorials in Mississippi and South Carolina.

Jenks says the group will inspect the river steamer, Cairo, sunk in the Yazoo River, Dec. 12, 1862, and the blockade vessel Harvest Moon, sunk off Georgetown, S. C.

Home Builders Support Bonds

The Northeast Louisiana Home Builders Association has released resolution endorsing the $60 million highway bond issue.

The bond issue will be submitted to Louisiana voters Nov. 6, as a constitutional amendment.

The resolution referred to the proposal as a continuation of "our fine long range program of interstate highway construction."

FORECAST

MONROE AND VICINITY — Increasing cloudiness and warmer today and tonight. Highs today around 70. Lows tonight around 50.

MONROE SERVICE AREA — Increasing cloudiness and a little warmer today and tonight. Chance of a shower tonight. Highs today around 70. Lows tonight in 50s.

MONROE READING

High Friday	68
Low Friday	43
Barometer, 6 p.m.	30.19
Sunrise today	6:21 a.m.
Sunset today	5:23 p.m.

LOUISIANA — Clear to partly cloudy through tonight. Not so cool today. High today, 65-74.

FLYING FARMER Forecast — Ceilings at daybreak today at 8,000 - 10,000 feet broken in western portions of the mid - South and spreading eastward during the morning. Visibilities will be generally unrestricted. Winds will be southerly 5-10 m.p.h. and light and variable in the east portion.

ARKANSAS—Increasing cloudiness and a little warmer today with highs 65 to 72. Mostly cloudy tonight and Sunday with occasional showers and mild except showers ending and turning cooler northwest Sunday afternoon. Lows tonight mid-50s.

River Stages

Stations (Stages in ft.	Flood stage	Present stage	24-hour change
MISSISSIPPI			
St. Louis	30	6.4	0.7 Rise
Memphis	34	4.0	0.1 Rise
Helena	44	9.7	0.1 Rise
Arkansas City	44	6.9	0.7 Fall
Vicksburg	43	8.5	0.0
Natchez	48	14.5	0.3 Rise
Red Riv Lndg	45	s14.6	0.0
Baton Rouge	35	7.8	0.0
Dnldsonville	28	5.3	0.2 Fall
New Orleans	17	2.6	0.0
ATCHAFALAYA			
Simmesport	41	2.3	0.2 Fall
Melville	41	10.5	0.2 Fall
Atchafalaya	29	12.2	0.0
Morgan City	7	r10.6	0.0
OUACHITA			
Camden	26	3.4	0.3 Fall
Monroe	40	11.8	1.9 Fall
BLACK			
Jonesville	50	14.6	0.2 Fall
OHIO			
Pittsburgh	25	20.7	0.2 Rise
Cincinnati	52	p10.9	0.0
Cairo	40	14.8	0.4 Fall
ARKANSAS			
Little Rock	23	3.0	0.3 Fall
RED			
Shreveort	30	p12.2	0.1 Rise
Alexandria	32	8.1	0.7 Fall
PEARL			
Jackson	18	3.9	0.0

S-Stage yesterday morning; P-Pool stage; R-Stage day before yesterday.

IN CUBAN CRISIS

1950 Emergency Powers In Use

WASHINGTON (AP)—President Kennedy is dealing with the Cuban crisis essentially under a 1950 proclamation of national emergency because of the Korean conflict.

That emergency declared by former President Harry Truman has never been legally declared at an end.

One notable exception is the President's authority to call 150,000 Reserves into the armed forces, a power granted him by Congress in its last session. This is merely stopgap authority, expiring next February, when the new Congress convenes.

By issuing a new emergency proclamation, however, the President could call up as many as a million Reserves and National Guardsmen.

And by proclaiming a special civil defense emergency, he could bring into play the sweeping powers of the Civil Defense Act.

This could mean food rationing, a freeze on wages and prices, and mobilization of Civil Defense personnel for rescue and relief work.

Without any new emergency declaration, government lawyers say, the President—or in some cases members of his Cabinet—has powers under the still-effective 1950 emergency proclamation to take such steps as these:

Regulate or prohibit any transactions in foreign exchange, or dealing in gold, silver coin, or bullion;

Requisition any American-owned vessel wherever it may be, or any alien-owned merchant vessel lying idle in U.S. waters;

Regulate the anchorage and movement of all vessels in U.S. waters and inspect such vessels;

Authorize government officials and national defense agencies to make advance payments on contracts without observing normal legal limitations.

Give the government the right of first refusal to buy at market prices all minerals produced;

Reclaim certain pieces of property which were formerly part of the military establishment;

Have temporary forts, airbases or fortifications built on private land, provided the owner consents in writing;

Upon application of the country concerned, detail members of the armed forces to "assist in military matters" in any republic in North, Central or South America and the republics of Cuba, Haiti or Santo Domingo; and

Appoint any qualified person to any temporary commissioned grade in the Army or Air Force.

GILDA GAINS FORCE

TOKYO (UPI)—Typhoon Gilda, with center winds of 127 miles an hour, picked up force Friday but moved slowly away from the Philippines, the U.S. joint typhoon warning center on Guam reported.

THE SHELTERS INC.
FAMILY SIZE
FALL OUT SHELTERS
AVAILABLE
Installed In 1 Day
DIAL 373-0213
739 Lakeshore Drive
Monroe

CALL 323-6621---
FOR A FREE SURVEY ON A
GE CENTRAL HEATING SYSTEM FOR YOUR HOME
CLIMATE CONTROL
Heating & Air Conditioning
414 Walnut St. Phone 323-6621

ROACH NURSERY
9 MILES OUT ON HIGHWAY 80 WEST, WEST MONROE, FA 3-2022
100,000 PLANT Clearance Sale
SALE BEGINS FRI., OCT. 26, 300,000 PLANTS TO CHOOSE FROM

1800 RED LEAF NANDINA 49c EA.
800, 12 IN. HIGH BURFORDI HOLLY 59c EA.
2400 Green or Variegated LIGUSTRUM 30 IN. HIGH 59c EA.
3,000 10 In. Wide DWARF HOLLY These Are Beauties 49c EA.
Bargains you may never see again, my brother grew too many my Dad bought too many now we are overloaded with plant material we must move this to have room to breathe out here.

200 RUBBER PLANTS 30 IN. HIGH. BEST WE HAVE SEEN $1.98 EA.
TOTEM POLES 300 VERY HEAVY Pothos Philodendron $1.98 EA.
When You Sell Merchandise Like This You Must Have CASH
This sale does not pertain to landscape contracts.
10,000 Pines Slash & Long Leaf 30 In. High 59c EA.
Crepe Myrtle 6 KINDS 49c

6,000 PYRACANTHA RED BERRY TYPE 30 IN. HIGH 49c EA.
8,000 AZALEAS ALMOST EVERY VARIETY 10 IN. WIDE 59c EA.
OAK TREES SMALL, LIVE 59c Ea.
DOGWOODS LARGE $1.98 Ea.
Spreading Junipers $1.98 Ea.
12,000 GARDENIAS Dwarf Semi-Dwarf Aug. Beauty Fortunei 59c EA.
VERY NICE RED LEAF PHOTENIA $1.98 Ea.

800 VIBURNUM VERY NICE, 5 GAL. CANS, 30 IN. HIGH $1.95 EA.
This is the 2nd Sale in 4 years. We have never had so many plants at one time. Come get these bargains so we can unload the truck coming in.
LARGE CLUMPS OF MINT 35c
CHINA BERRY TREE 35c

THIS WAS THE CIVIL WAR

By MERTON T. AKERS
United Press International

Three lawyers — President Lincoln, Secretary of War Edwin M. Stanton and Maj. Gen. John Alexander McClernand — stirred up a strange cocktail of military plans in the fall of 1862.

McClernand was the chief mixer but he had willing helpers in Lincoln and Stanton. He was a political general with a fair combat record at Forts Henry and Donelson and at Shiloh but he was dead set against West Pointers.

He was 50 years old in 1862. His career before he became a general had been in politics. He was a member of the Illinois legislature and later a congressman. He was a dedicated War Democrat and it was largely on that score that Lincoln made him a general early in the war.

He and Lincoln were political friends despite the difference in parties so it was easy enough for McClernand to get the President's ear in late September 1862.

McClernand had a plan. He would return to the Middle West and begin recruiting an army to clear the Mississippi River of Confederates.

McClearnand was an able recruiter and had proved it. His chief objective was to be Vicksburg, Miss., a Rebel stronghold lightly defended at the time. First he asked for 20,000 troops and later jumped the figure to 60,000.

Implicit in his plan was that the commander of this expedition would be General McClernand, operating independently and reporting only to Washington.

Vicksburg was in the territory of Maj. Gen. U. S. Grant — at least Grant considered it so. He was the only officer in the vicinity who was senior to McClernand. Grant had his eyes on Vicksburg, too. As early as July 1862 he had started laying plans for its capture by by fall he had not been able to accomplish even a start.

McClernand had two motives in mind.

One was a desire to show the country that a citizen - general could get on with the war in the West where a West Pointer could not. West Pointers were trying to win the war by strategy rather than by fighting, he believed. Another consideration which undoubtedly ran through his mind was that the captor of Vicksburg likely would be a hero and that meant votes.

McClernand's second motive was based on soundings taken at Middle Western grassroots.

Before the Civil War, the surplus grain and meat of the Middle West went down the Mississippi for sale — a cheap method of transportation that made a profit for the producers.

Now that the Confederates had closed off the river, the Middle West's grain and meat must go east to market by railroad and to some extent by the Great Lakes. Rail barons seized the opportunity to raise freight rates. Westerners resented it, considered themselves as being strangled and reacted by sending more anti - war men to Congress. This could lead to a new political party, willing perhaps to grant Southern independence in order to reopen the Mississippi, even to secession of the region, the reasoning went.

Whatever the merits of this reasoning, it bulked large at the moment to Indianans, Illinoisans, Ohioans and Iowans.

Others besides McClernand were thinking along these lines also, so McClernand's plan against Vicksburg, which promised direct action and more troops for the western armies — both valuable considerations — fell on fertile ground in Washington and sprouted.

On Oct. 20, Stanton gave McClernand an order marked "confidential." Nowadays it would be stamped "top secret."

The order specified that McClernand was to go to Illinois, Indiana and Iowa "to organize the troops remaining in those states and to be raised by volunteering and draft, and forward them with all dispatch to Memphis, Cairo or such points as may be hereafter designated by the general - in - chief, to the end that, when a sufficient force not required by the operations of General Grant's command shall be raised, an expedition may be organized under General McClernand's command against Vicksburg, and to clear the Mississippi River and open navigation to New Orleans . . .

"The force so organized will remain subject to the designation of the general - in - chief and be employed according to such exigencies as the service in his judgment may require."

Although Lincoln and Stanton were topflight lawyers and undoubtedly could have drawn an airtight order if they had wished, the document contained a loophole big enough to drive an army wagon through.

IF Grant did not need McClernand's men and IF Maj. Gen. Henry W. Halleck, general - in-chief approved — then McClernand was free to move on Vicksburg with whatever troops remained.

Officially Halleck knew nothing of the order. Actually he knew all about it as his later actions would prove.

Grant knew nothing of it, officially or unofficially, except for rumors.

The upshot of this strange concoction, in which the left hand of the government did not know know what the right hand was doing, resulted in West Pointers Grant and Halleck — heretofore something less than friendly — moving closer together in the face of attack.

McClernand, his order in hand, was back in Springfield, Ill., by the end of October enlisting the aid of Gov. Richard Yates. He also saw Gov. Oliver P. Morton of Indianan and Gov. Samuel J. Kirkwood of Iowa.

By Nov. 10 he had sent 20 regiments of infantry and two batteries from these three states. Halleck saw to it that the troops went to Columbus, Ky., Grant's territory.

Grant, reading newspaper reports of McClernand's recruiting activities, was growing restless. He knew something was going on behind his back but had no way to find out what and Halleck could not tell him.

On Nov. 10, Grant, apparently trying to smoke out some firm information, messaged Halleck:

"Am I to understand that I lie still here while an expedition is fitted out from Memphis, or do you want me to push as far south as possible? . . ."

"You have command of all troops sent to your department and have permission to fight the enemy where you please," Halleck replied, answering only by implication.

Somewhat encouraged, Grant began preparation to move south against Vicksburg.

But much water would flow past Vicksburg before it was captured — by Grant, not McClernand.

Gen. Winfield S. Scott, in retirement at West Point, repdicted on May 4, 1862, that the Civil War would be over by July 1.

Voice Of Broadway

By DOROTHY KILGALLEN

Martha Raye's 18-year-old daughter, Melodye Condos, seems to have won her fight for parental permission to go into show business. While Martha was headlining in Hot Springs recently, she introduced Melodye from the audience and coaxed her onstage to sing with the band, which suggests that there may have been a few coaching sessions around the family piano. Now, Melodye has arrived in New York and is set to record an album for Decca and make several TV appearances. She may open in a local night club soon, too, now that she's old enough to get a police permit — and it's all with the newly won approval of her mother and father. Subconsciously, Marthat must have known her daughter would wind up in a glamorous profession; good night, she gave her a mink coat when she was about five years old.

The maintenance department at the United Nations has a problem. (Of course, everyone at the United Nations has a problem, but this is a funny one). They're secretly quite distressed by a recent outbreak of scribbling, scratching and general defacement of the walls in certain quarters of the Delegates' Lounge. But they hesitate to make any charges, because the lounge is used only by the delegates and their top-level guests . . . Respectability has come to Jackie Gleason. The Reader's Digest is doing a piece on him. (This is enough to get him barred from Toots Shor's!) . . . Cornelius Ryan, author of "The Longest Day," is preparing two more World War II books — one on the capture of Paris, the other on the fall of Berlin.

Members of the Metropolitan Opera Orchestra are trying to interest the Met management in a plan whereby they would do a concert series of their own in Carnegie Hall, with famous guest conductors. They feel this would enable them to create a closer identity with the public and give them the opportunity to show that their group can compete with any of the ranking symphony orchestras . . . Claiborne Cary and Mitzi McCall have been edited out of "Little Me." No reflection on them — it was just part of the process of tightening the show for Broadway, despite the Philadelphia raves . . . Greta Keller, the Viennese singer at the Waldorfkeller, has one of the classiest fan clubs in the world. Within one week, she warbled favorites for West Berlin's Mayor Willy Brandt, Sen. Kenneth Keating, and Chile's ambassador to Rome, Raul Aldunate. (Boy, isn't that a wild, far-out occupation — ambassador from Chile to Rome)

In view of the current Cuban crisis, it will be interesting to see what will happen to a lot of night club comedy acts. Almost every funnyman was doing a "bit" on President Kennedy — they said he was the easiest chief executive since Franklin D. Roosevelt to imitate and caricature — but they must be doing some hasty cutting and replacing, because it is difficult to imagine audiences laughing at any JFK jokes in these times of peril.

Edward Albee's pet annoyance in the midst of his great success as a Broadway playwright are the complaints he gets from admirers of the late Virginia Woolf. He obtained permission from Miss Woolf's widower before titling his hit "Who's Afraid of Virginia Woolf" and he can't see that it reflects at all on her literary stature. (As a matter of fact, it may inspire some unsophisticated readers to find out who Virginia Woolf was and what she wrote.)

Whoever said politics make strange bedfellows ought to have added that they make strange rally mates, too. Picture if you will the bash at which Mabs Mabley, who specializes in unprintable words, emerged as a vote-getter for that dear, delicate, well-brought-up gentleman — Mr. Robert Morgenthau — who is running for governor of our State. Well, it really happened, and since Mabs' humor makes Belle Barth seem like a prude, you can imagine the shudders Mr. Morgenthua repressed in the line of duty . . . Shirley MacLaine is said to want $500,000 plus ten per cent of the gross to play the title role in the film version of "The Unsinkable Molly Brown." And you can hardly blame her, can you

This department's latest contribution to the CIA and the New Yorkers: Five hundred jet pilots and airplane technicians just landed in Cuba and are now stationed at a secret air base where it is believed Russian planes are hidden in underground hangars. And Ilmias, a small Cuban village close to our naval base, has become a huge armored tank dept.

Quote from Dame Edith Sitwell: "The English, who I love, are the victims of bores, especially in the theatre. They will put up with anything. The theatre nowadays bores the pants off me." That's quite a revealing comment, actually; it establishes for the first time that Dame Edith wears pants and that she used "who" when she should say "whom." . . . The cast of "Mr. President" is set to record the show album on Sunday, and Columbia expects the LP to be on sale by Thursday, with half a million customers waiting to buy the first platters.

Lana Turner's chums say she's fallen for a new fellow — a young one. No time - waster she . . . Consolation for Edith Sitwell. Groucho Marx doesn't know when to use "whom" instead of "who", either, and his secretary, initials fm, can't spell, and he doesn't know it. But they're getting along splendidly, so why quibble It's only the English language.

Area People And Events

PULPWOOD PURCHASES

Purchases of pulpwood grown in Louisiana during 1961 totaled $36,750,000, according to H. J. Malsberger of Atlanta, Ga., general manager of the Southern Pulpwood Conservation Association. Three leading Louisiana parishes were Union, Winn and Bienville.

HALLOWEEN CARNIVAL

FARMERVILLE (Special) — The annual Farmerville School Halloween carnival will begin 7:30 p.m. Tuesday. A parade will be held 2:30 p.m. Queens will be crowned at the carnival.

GOAL IS SET

LAKE PROVIDENCE (Special) — A tentative goal of $10,000 has been set for the 1962-63 Community Fund Drive here. Drive officers are Dr. W. A. Paris, president; Leo Lensing, vice president; Mrs. Sybil Bayles, secretary; William Knobles, treasurer and Dr. Carl Kelly, publicity chairman.

BURGESS' COMMITTMENT

JONESVILLE (Special) — Sen. J. C. Gilbert has reported that he has a committment from Highways director Ray Burgess to raise low sections on the Doughty Road in Ward 5 of Catahoula Parish.

DEPUTY RESIGNS

HARRISONBURG (Special) — Catahoula Parish dept deputy sheriff C. A. McGuffee has resigned. McGuffee said, "It is my firm belief that the time has come in my life when I should be relieved of this type responsibility and be able to do some hunting and fishing, which I enjoy very much."

GUEST SPEAKER

JONESVILLE (Special)— Fred Huenefield Jr. of Monroe, president of the Louisiana division of the American Cancer Society, will be guest speaker at the annual meeting of the Catahoula chapter Thursday.

HOW TO KEEP WELL

By Dr. Theodore R. Van Dellen

TB AND BLOOD PRESSURE

Many ideas for research stem from casual observations. Only a few pan out but we never know when an important discovery will be made. After all, there was nothing startling about Newton's original observation of a falling apple or the slight contamination of Fleming's Petri dish by the mold that proved to be penicillin.

A Hungarian physician with a wide experience in caring for patients with tuberculosis noted that the majority have low blood pressure. He decided to make a detailed study of 600 of these men and women and found that only nine had hypertension.

Dr. Somogyi went to the medical library and found this was not an original observation. Others had reported the same lack of high blood pressure among victims of tuberculosis; one author mentioned hypertension only when the tuberculosis was completely healed. Another said "the blood vessels of tuberculosis patients are younger than their ages, and those of arteriosclerotic patients are older."

The casual observation began to jell and the Hungarian physician wanted to determine why those with tuberculosis got this break. He thought there might be something in the tubercle bacilli that was responsible. But it was dangerous and impractical to give tuberculosis to those with hypertension and arteriosclerosis; consequently, other methods of study were needed.

He decided to inject into rats substances such as tuberculin and BCG (the antituberculosis vaccine) which come from the bacilli but do not produce the disease. The rodents were given different diets known to produce arteriosclerosis and hypertension. But when tuberculin or BCG was administered simultaneously with the diet, it prevented the experimentally induced hypertension and arterial damage.

The hunch has passed the initial laboratory tests but no one knows where it will go from there. Someone else may pick it up and find that the substance responsible for lowering the blood pressure is or is not related to tuberculosis or its causative organisms.

SKIN ERUPTIONS AND SCALE

P. K. writes: Is pityriasis a form of psoriasis?

REPLY

No. The most common type of pit-ir-i-as-is leads to a more delicate eruption with branlike scales. The lesions usually disappear within 3 to 10 weeks and do not recur. Psoriasis is a chronic skin disorder that comes and goes. The lesions are sharply defined and the scales are silvery or grayish.

BLEEDING GUMS

F. L. writes: My dentist advised me to take vitamin C tablets for ulcerated gums but it has not helped. What are other causes of this condition besides a vitamin C deficiency? My teeth are in good shape.

REPLY

Blood disorders and trench mouth and other infections. Send a stamped, self - addressed envelope for leaflet on gum disorders.

TYPE OR GOITER

H. A. writes: What is a colloid goiter?

REPLY

An enlarged thyroid that is honeycombed with spaces filled with colloid material. This is known as simple goiter, due to iodine deficiency, and appears more frequently at the time of puberty.

DUODENUM DEFORMITY

E. C. writes: What does a defromed duodenal bulb mean?

REPLY

The term refers to the bulbous opening into the small intestine which may be in spasm or deformed because of ulcer or scarring from a healed ulcer.

TODAY'S HEALTH HINT— Infants need playpens.

$42,700 Granted Louisiana Tech

RUSTON (Special) — The National Science Foundation has granted Louisiana Tech $42,700 to support a research project entitled, "Heat Transfer and Frost Fromations in Humid Air."

The study is under the direction of Dr. Charles A. Whitehurst, assisted by Ellis M. Killgore and Dr. J. J. Thigpen.

SEE, HEAR
Carlton Putnam
Author of:
"Putnam Letters"
AND
"Race and Reason"
TODAY AT 5:30 P.M.
ON
KNOE-TV

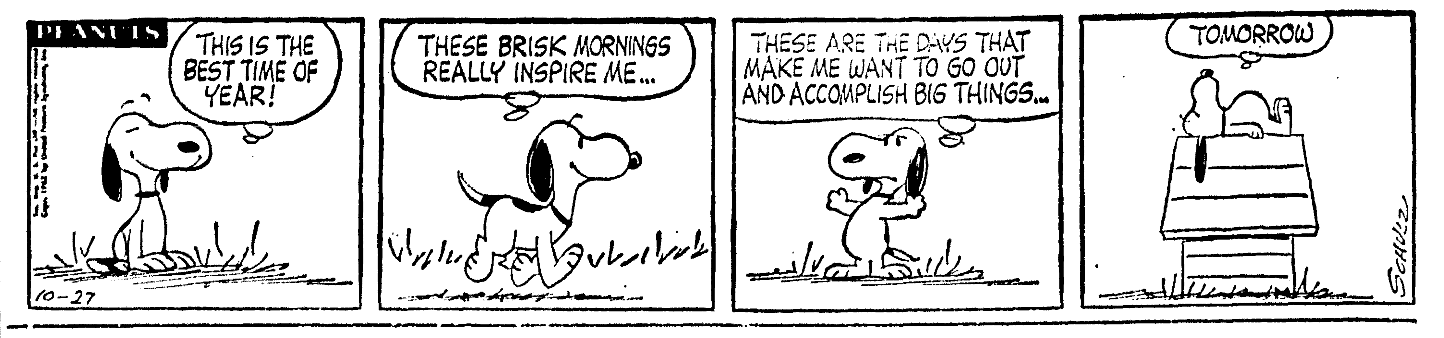

JACKSON TWINS

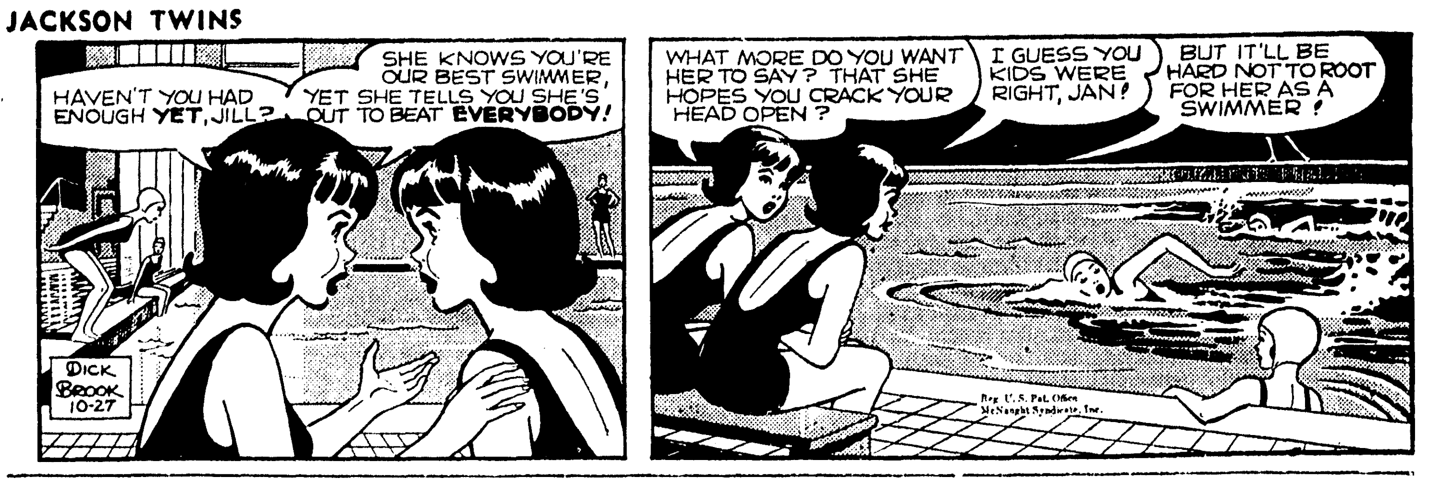

BLONDIE

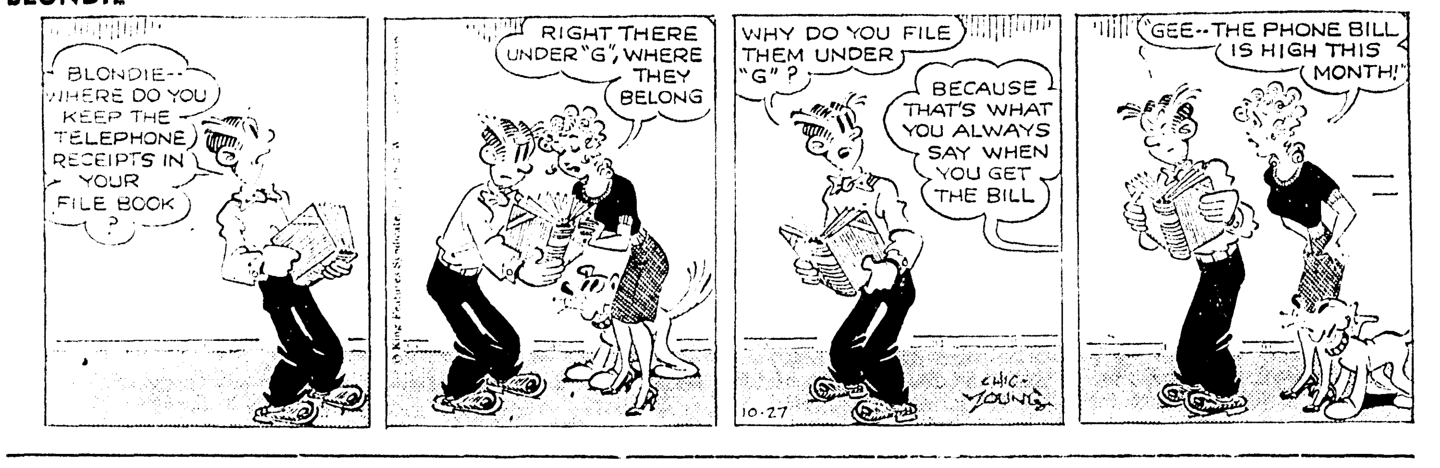

BARNEY GOOGLE

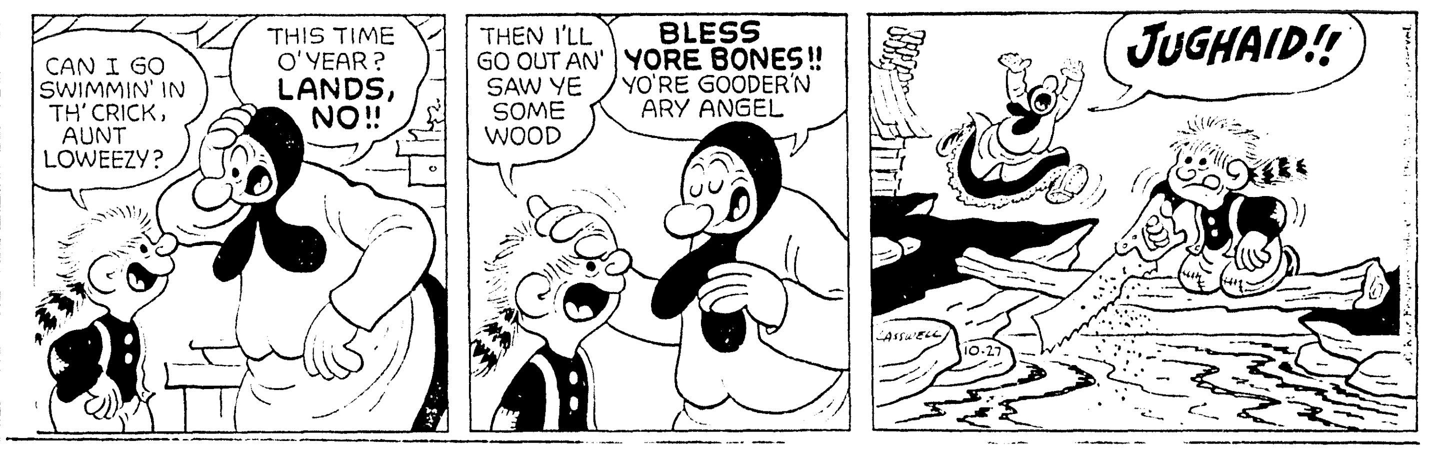

JOE PALOOKA

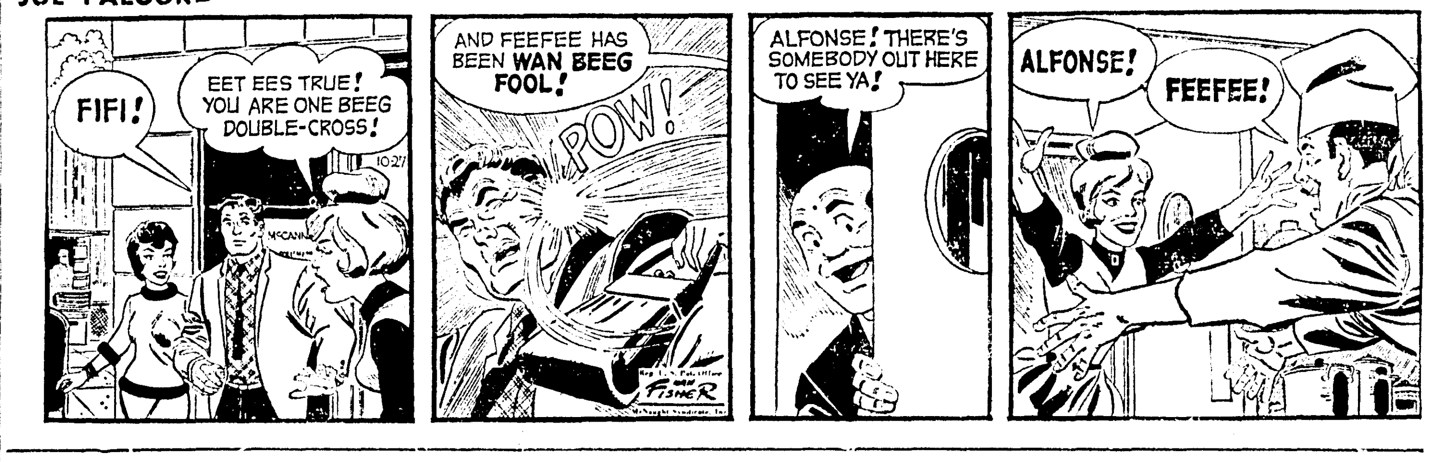

STEVE CANYON

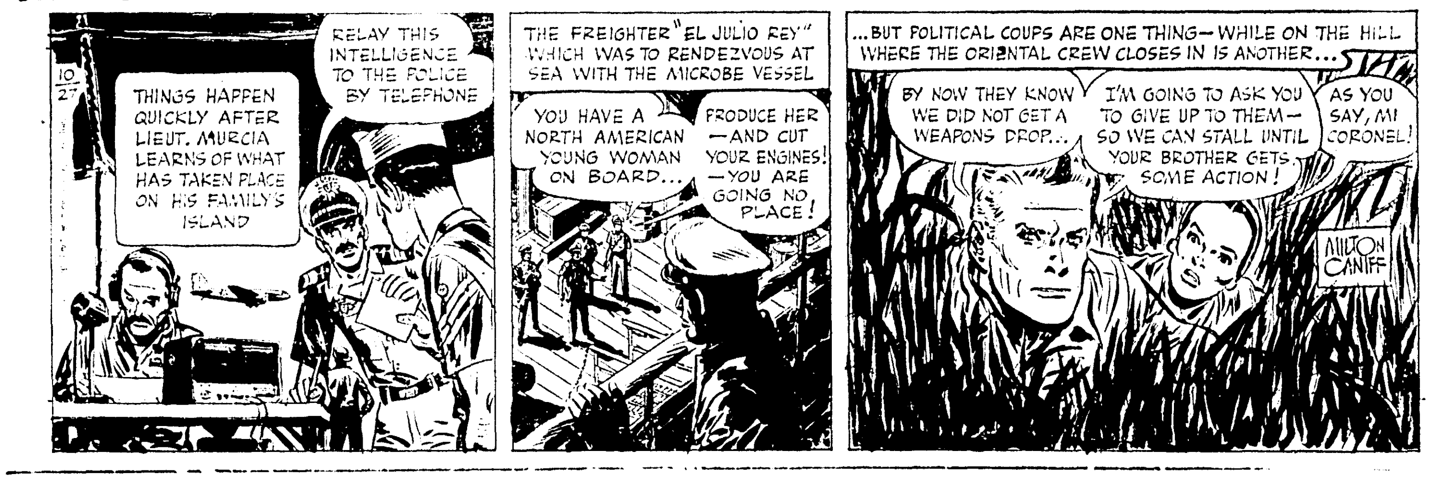

DICK TRACY

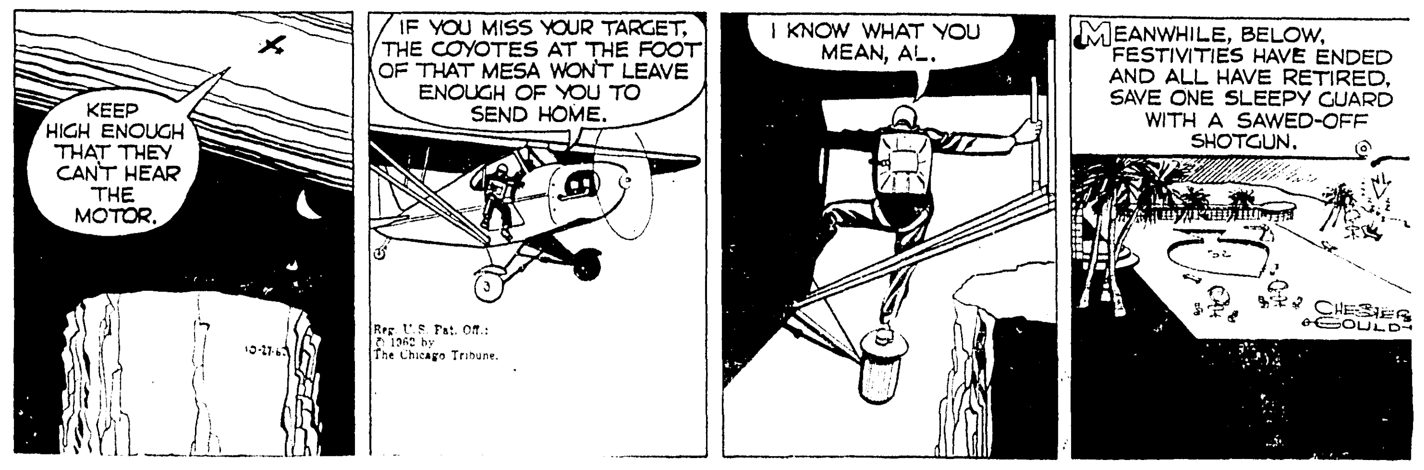

JULIET JONES

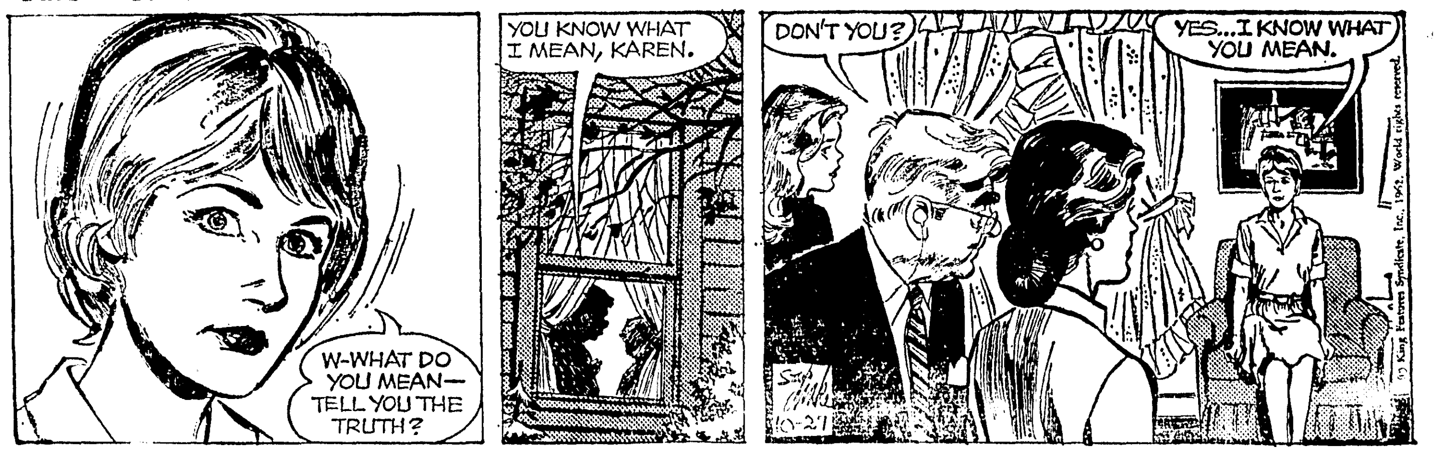

NANCY

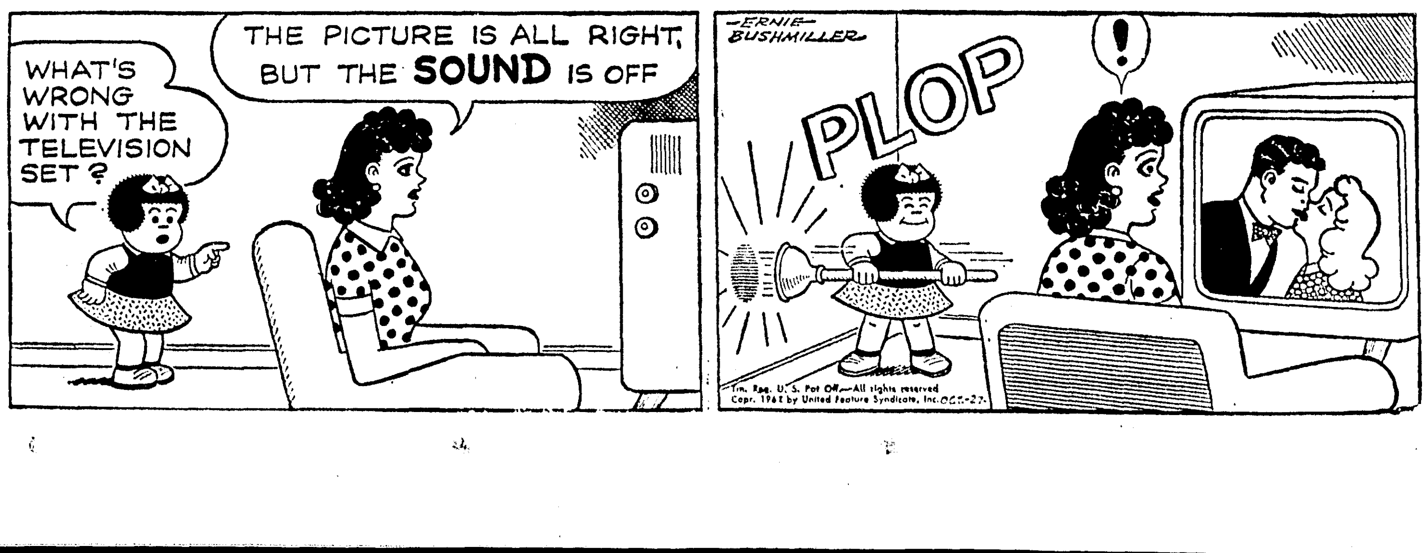

THIS WAS THE CIVIL WAR

By MERTON T. AKERS
United Press International

Three lawyers — President Lincoln, Secretary of War Edwin M. Stanton and Maj. Gen. John Alexander McClernand — stirred up a strange cocktail of military plans in the fall of 1862.

McClernand was the chief mixer but he had willing helpers in Lincoln and Stanton. He was a political general with a fair combat record at Forts Henry and Donelson and at Shiloh but he was dead set against West Pointers.

He was 50 years old in 1862. His career before he became a general had been in politics. He was a member of the Illinois legislature and later a congressman. He was a dedicated War Democrat and it was largely on that score that Lincoln made him a general early in the war.

He and Lincoln were political friends despite the difference in parties so it was easy enough for McClernand to get the President's ear in late September 1862.

McClernand had a plan. He would return to the Middle West and begin recruiting an army to clear the Mississippi River of Confederates.

McClearnand was an able recruiter and had proved it. His chief objective was to be Vicksburg, Miss., a Rebel stronghold lightly defended at the time. First he asked for 20,000 troops and later jumped the figure to 60,000.

Implicit in his plan was that the commander of this expedition would be General McClernand, operating independently and reporting only to Washington.

Vicksburg was in the territory of Maj. Gen. U. S. Grant — at least Grant considered it so. He was the only officer in the vicinity who was senior to McClernand. Grant had his eyes on Vicksburg, too. As early as July 1862 he had started laying plans for its capture by by fall he had not been able to accomplish even a start.

McClernand had two motives in mind.

One was a desire to show the country that a citizen - general could get on with the war in the West where a West Pointer could not. West Pointers were trying to win the war by strategy rather than by fighting, he believed. Another consideration which undoubtedly ran through his mind was that the captor of Vicksburg likely would be a hero and that meant votes.

McClernand's second motive was based on soundings taken at Middle Western grassroots.

Before the Civil War, the surplus grain and meat of the Middle West went down the Mississippi for sale — a cheap method of transportation that made a profit for the producers.

Now that the Confederates had closed off the river, the Middle West's grain and meat must go east to market by railroad and to some extent by the Great Lakes. Rail barons seized the opportunity to raise freight rates. Westerners resented it, considered themselves as being strangled and reacted by sending more anti - war men to Congress. This could lead to a new political party, willing perhaps to grant Southern independence in order to reopen the Mississippi, even to secession of the region, the reasoning went.

Whatever the merits of this reasoning, it bulked large at the moment to Indianans, Illinoisans, Ohioans and Iowans.

Others besides McClernand were thinking along these lines also, so McClernand's plan against Vicksburg, which promised direct action and more troops for the western armies — both valuable considerations — fell on fertile ground in Washington and sprouted.

On Oct. 20, Stanton gave McClernand an order marked "confidential." Nowadays it would be stamped "top secret."

The order specified that McClernand was to go to Illinois, Indiana and Iowa "to organize the troops remaining in those states and to be raised by volunteering and draft, and forward them with all dispatch to Memphis, Cairo or such points as may be hereafter designated by the general - in - chief, to the end that, when a sufficient force not required by the operations of General Grant's command shall be raised, an expedition may be organized under General McClernand's command against Vicksburg, and to clear the Mississippi River and open navigation to New Orleans . . .

"The force so organized will remain subject to the designation of the general - in - chief and be employed according to such exigencies as the service in his judgment may require."

Although Lincoln and Stanton were topflight lawyers and undoubtedly could have drawn an airtight order if they had wished, the document contained a loophole big enough to drive an army wagon through.

IF Grant did not need McClernand's men and IF Maj. Gen. Henry W. Halleck, general - in-chief approved — then McClernand was free to move on Vicksburg with whatever troops remained.

Officially Halleck knew nothing of the order. Actually he knew all about it as his later actions would prove.

Grant knew nothing of it, officially or unofficially, except for rumors.

The upshot of this strange concoction, in which the left hand of the government did not know know what the right hand was doing, resulted in West Pointers Grant and Halleck — heretofore something less than friendly — moving closer together in the face of attack.

McClernand, his order in hand, was back in Springfield, Ill., by the end of October enlisting the aid of Gov. Richard Yates. He also saw Gov. Oliver P. Morton of Indianan and Gov. Samuel J. Kirkwood of Iowa.

By Nov. 10 he had sent 20 regiments of infantry and two batteries from these three states. Halleck saw to it that the troops went to Columbus, Ky., Grant's territory.

Grant, reading newspaper reports of McClernand's recruiting activities, was growing restless. He knew something was going on behind his back but had no way to find out what and Halleck could not tell him.

On Nov. 10, Grant, apparently trying to smoke out some firm information, messaged Halleck:

"Am I to understand that I lie still here while an expedition is fitted out from Memphis, or do you want me to push as far south as possible? . . ."

"You have command of all troops sent to your department and have permission to fight the enemy where you please," Halleck replied, answering only by implication.

Somewhat encouraged, Grant began preparation to move south against Vicksburg.

But much water would flow past Vicksburg before it was captured — by Grant, not McClernand.

Gen. Winfield S. Scott, in retirement at West Point, repdicted on May 4, 1862, that the Civil War would be over by July 1.

HOW TO KEEP WELL

By Dr. Theodore R. Van Dellen

TB AND BLOOD PRESSURE

Many ideas for research stem from casual observations. Only a few pan out but we never know when an important discovery will be made. After all, there was nothing startling about Newton's original observation of a falling apple or the slight contamination of Fleming's Petri dish by the mold that proved to be penicillin.

A Hungarian physician with a wide experience in caring for patients with tuberculosis noted that the majority have low blood pressure. He decided to make a detailed study of 600 of these men and women and found that only nine had hypertension.

Dr. Somogyi went to the medical library and found this was not an original observation. Others had reported the same lack of high blood pressure among victims of tuberculosis; one author mentioned hypertension only when the tuberculosis was completely healed. Another said "the blood vessels of tuberculosis patients are younger than their ages, and those of arteriosclerotic patients are older."

The casual observation began to jell and the Hungarian physician wanted to determine why those with tuberculosis got this break. He thought there might be something in the tubercle bacilli that was responsible. But it was dangerous and impractical to give tuberculosis to those with hypertension and arteriosclerosis; consequently, other methods of study were needed.

He decided to inject into rats substances such as tuberculin and BCG (the antituberculosis vaccine) which come from the bacilli but do not produce the disease. The rodents were given different diets known to produce arteriosclerosis and hypertension. But when tuberculin or BCG was administered simultaneously with the diet, it prevented the experimentally induced hypertension and arterial damage.

The hunch has passed the initial laboratory tests but no one knows where it will go from there. Someone else may pick it up and find that the substance responsible for lowering the blood pressure is or is not related to tuberculosis or its causative organisms.

SKIN ERUPTIONS AND SCALE

P. K. writes: Is pityriasis a form of psoriasis?

REPLY

No. The most common type of pit-ir-i-as-is leads to a more delicate eruption with branlike scales. The lesions usually disappear within 3 to 10 weeks and do not recur. Psoriasis is a chronic skin disorder that comes and goes. The lesions are sharply defined and the scales are silvery or grayish.

BLEEDING GUMS

F. L. writes: My dentist advised me to take vitamin C tablets for ulcerated gums but it has not helped. What are other causes of this condition besides a vitamin C deficiency? My teeth are in good shape.

REPLY

Blood disorders and trench mouth and other infections. Send a stamped, self - addressed envelope for leaflet on gum disorders.

TYPE OR GOITER

H. A. writes: What is a colloid goiter?

REPLY

An enlarged thyroid that is honeycombed with spaces filled with colloid material. This is known as simple goiter, due to iodine deficiency, and appears more frequently at the time of puberty.

DUODENUM DEFORMITY

E. C. writes: What does a defromed duodenal bulb mean?

REPLY

The term refers to the bulbous opening into the small intestine which may be in spasm or deformed because of ulcer or scarring from a healed ulcer.

TODAY'S HEALTH HINT—
Infants need playpens.

$42,700 Granted Louisiana Tech

RUSTON (Special) — The National Science Foundation has granted Louisiana Tech $42,700 to support a research project entitled, "Heat Transfer and Frost Fromations in Humid Air."

The study is under the direction of Dr. Charles A. Whitehurst, assisted by Ellis M. Killgore and Dr. J. J. Thigpen.

Voice Of Broadway

By DOROTHY KILGALLEN

Martha Raye's 18-year-old daughter, Melodye Condos, seems to have won her fight for parental permission to go into show business. While Martha was headlining in Hot Springs recently, she introduced Melodye from the audience and coaxed her onstage to sing with the band, which suggests that there may have been a few coaching sessions around the family piano. Now, Melodye has arrived in New York and is set to record an album for Decca and make several TV appearances. She may open in a local night club soon, too, now that she's old enough to get a police permit — and it's all with the newly won approval of her mother and father. Subconsciously, Marthat must have known her daughter would wind up in a glamorous profession; good night, she gave her a mink coat when she was about five years old.

The maintenance department at the United Nations has a problem. (Of course, everyone at the United Nations has a problem, but this is a funny one). They're secretly quite distressed by a recent outbreak of scribbling, scratching and general defacement of the walls in certain quarters of the Delegates' Lounge. But they hesitate to make any charges, because the lounge is used only by the delegates and their top-level guests . . . Respectability has come to Jackie Gleason. The Reader's Digest is doing a piece on him. (This is enough to get him barred from Toots Shor's!) . . . Cornelius Ryan, author of "The Longest Day," is preparing two more World War II books — one on the capture of Paris, the other on the fall of Berlin.

Members of the Metropolitan Opera Orchestra are trying to interest the Met management in a plan whereby they would do a concert series of their own in Carnegie Hall, with famous guest conductors. They feel this would enable them to create a closer identity with the public and give them the opportunity to show that their group can compete with any of the ranking symphony orchestras . . . Claiborne Cary and Mitzi McCall have been edited out of "Little Me." No reflection on them — it was just part of the process of tightening the show for Broadway, despite the Philadelphia raves . . . Greta Keller, the Viennese singer at the Waldorfkeller, has one of the classiest fan clubs in the world. Within one week, she warbled favorites for West Berlin's Mayor Willy Brandt, Sen. Kenneth Keating, and Chile's ambassador to Rome, Raul Aldunate. (Boy, isn't that a wild, far-out occupation — ambassador from Chile to Rome)

In view of the current Cuban crisis, it will be interesting to see what will happen to a lot of night club comedy acts. Almost every funnyman was doing a "bit" on President Kennedy — they said he was the easiest chief executive since Franklin D. Roosevelt to imitate and caricature — but they must be doing some hasty cutting and replacing, because it is difficult to imagine audiences laughing at any JFK jokes in these times of peril.

Edward Albee's pet annoyance in the midst of his great success as a Broadway playwright are the complaints he gets from admirers of the late Virginia Woolf. He obtained permission from Miss Woolf's widower before titling his hit "Who's Afraid of Virginia Woolf" and he can't see that it reflects at all on her literary stature. (As a matter of fact, it may inspire some unsophisticated readers to find out who Virginia Woolf was and what she wrote.)

Whoever said politics make strange bedfellows ought to have added that they make strange rally mates, too. Picture if you will the bash at which Mabs Mabley, who specializes in unprintable words, emerged as a vote-getter for that dear, delicate, well-brought-up gentleman — Mr. Robert Morgenthau — who is running for governor of our State. Well, it really happened, and since Mabs' humor makes Belle Barth seem like a prude, you can imagine the shudders Mr. Morgenthua repressed in the line of duty . . . Shirley MacLaine is said to want $500,000 plus ten per cent of the gross to play the title role in the film version of "The Unsinkable Molly Brown." And you can hardly blame her, can you

This department's latest contribution to the CIA and the New Yorkers: Five hundred jet pilots and airplane technicians just landed in Cuba and are now stationed at a secret air base where it is believed Russian planes are hidden in underground hangars. And Ilmias, a small Cuban village close to our naval base, has become a huge armored tank dept.

Quote from Dame Edith Sitwell: "The English, who I love, are the victims of bores, especially in the theatre. They will put up with anything. The theatre nowadays bores the pants off me." That's quite a revealing comment, actually; it establishes for the first time that Dame Edith wears pants and that she used "who" when she should say "whom." . . . The cast of "Mr. President" is set to record the show album on Sunday, and Columbia expects the LP to be on sale by Thursday, with half a million customers waiting to buy the first platters.

Lana Turner's chums say she's fallen for a new fellow — a young one. No time - waster she . . . Consolation for Edith Sitwell. Groucho Marx doesn't know when to use "whom" instead of "who", either, and his secretary, initials fm, can't spell, and he doesn't know it. But they're getting along splendidly, so why quibble It's only the English language.

Area People And Events

PULPWOOD PURCHASES

Purchases of pulpwood grown in Louisiana during 1961 totaled $36,750,000, according to H. J. Malsberger of Atlanta, Ga., general manager of the Southern Pulpwood Conservation Association. Three leading Louisiana parishes were Union, Winn and Bienville.

HALLOWEEN CARNIVAL

FARMERVILLE (Special) — The annual Farmerville School Halloween carnival will begin 7:30 p.m. Tuesday. A parade will be held 2:30 p.m. Queens will be crowned at the carnival.

GOAL IS SET

LAKE PROVIDENCE (Special) — A tentative goal of $10,000 has been set for the 1962-63 Community Fund Drive here. Drive officers are Dr. W. A. Paris, president; Leo Lensing, vice president; Mrs. Sybil Bayles, secretary; William Knobles, treasurer and Dr. Carl Kelly, publicity chairman.

BURGESS' COMMITTMENT

JONESVILLE (Special) — Sen. J. C. Gilbert has reported that he has a committment from Highways director Ray Burgess to raise low sections on the Doughty Road in Ward 5 of Catahoula Parish.

DEPUTY RESIGNS

HARRISONBURG (Special) — Catahoula Parish dept deputy sheriff C. A. McGuffee has resigned. McGuffee said, "It is my firm belief that the time has come in my life when I should be relieved of this type responsibility and be able to do some hunting and fishing, which I enjoy very much."

GUEST SPEAKER

JONESVILLE (Special)—Fred Huenefield Jr. of Monroe, president of the Louisiana division of the American Cancer Society, will be guest speaker at the annual meeting of the Catahoula chapter Thursday.

SEE, HEAR
Carlton Putnam
Author of:
"Putnam Letters"
AND
"Race and Reason"
TODAY AT 5:30 P.M.
ON
KNOE-TV

JACKSON TWINS

BLONDIE

BARNEY GOOGLE

JOE PALOOKA

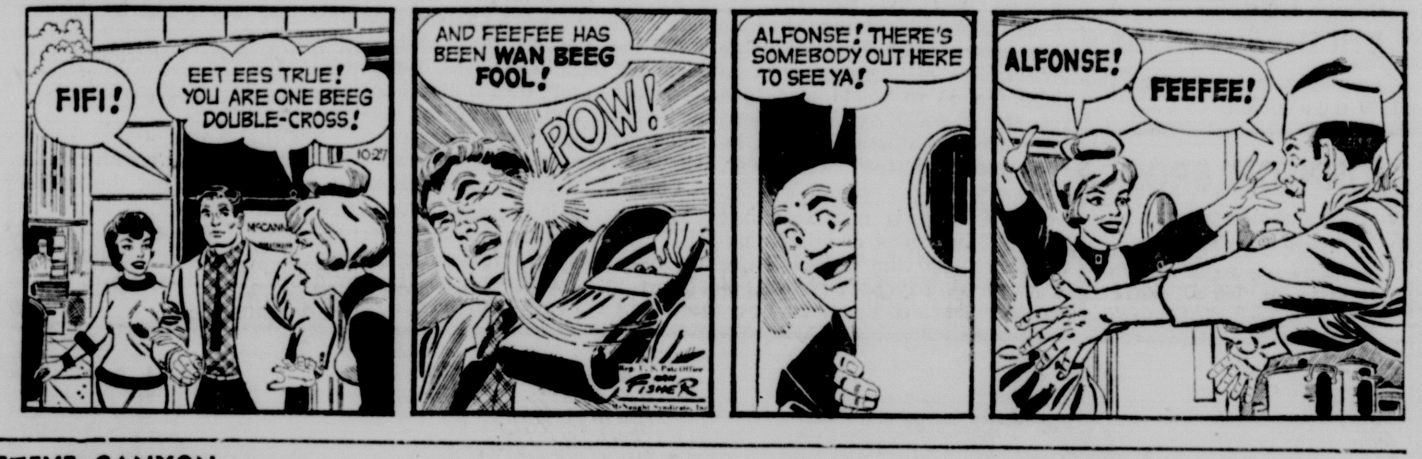

STEVE CANYON

DICK TRACY

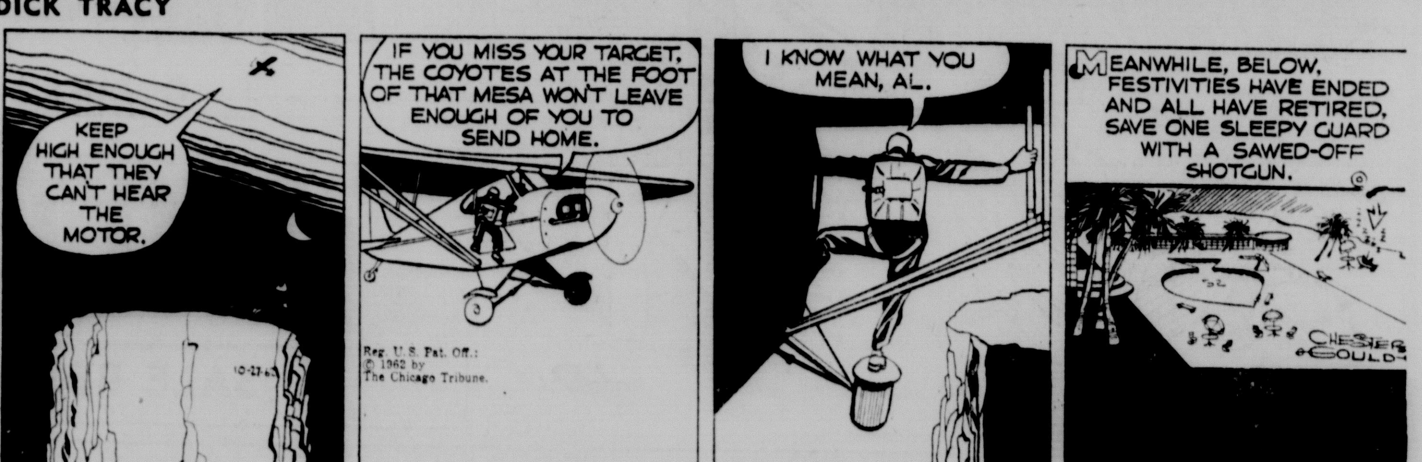

JULIET JONES

NANCY

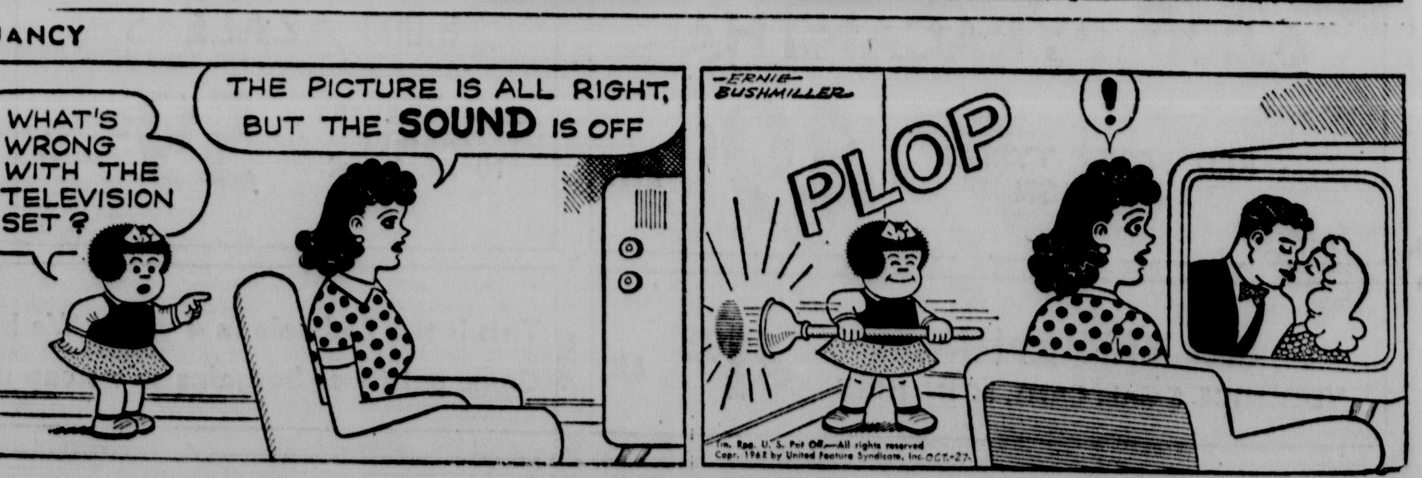

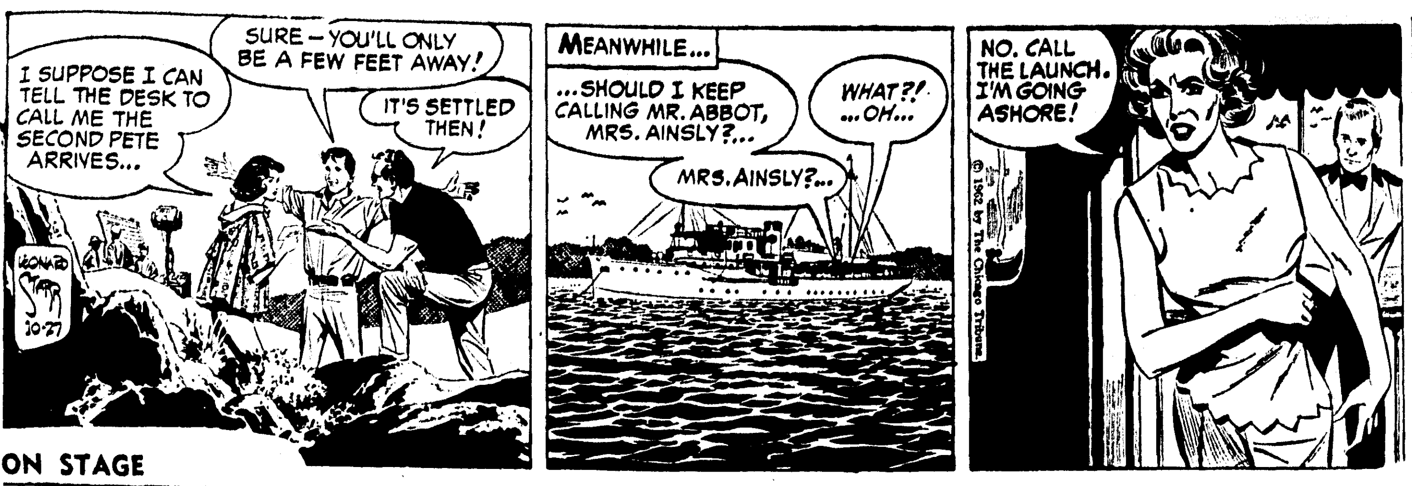

ON STAGE

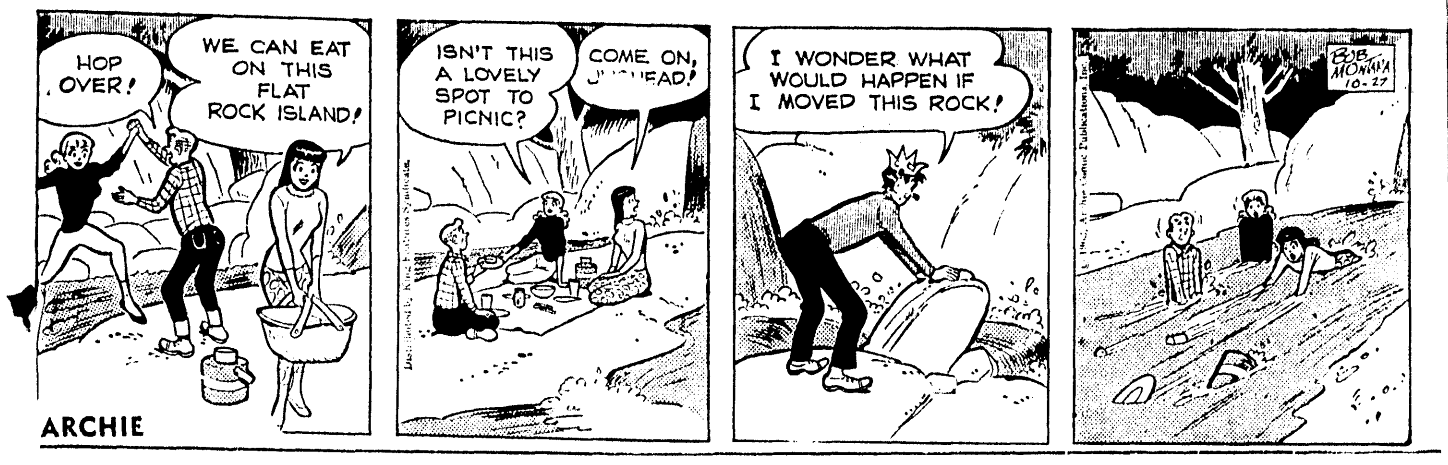

ARCHIE

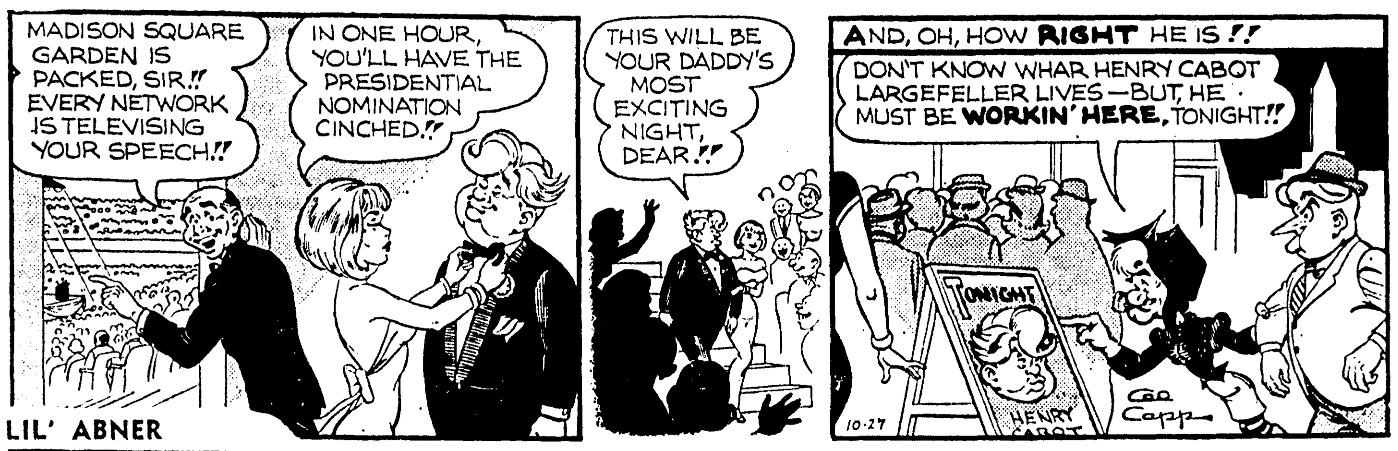

LIL' ABNER

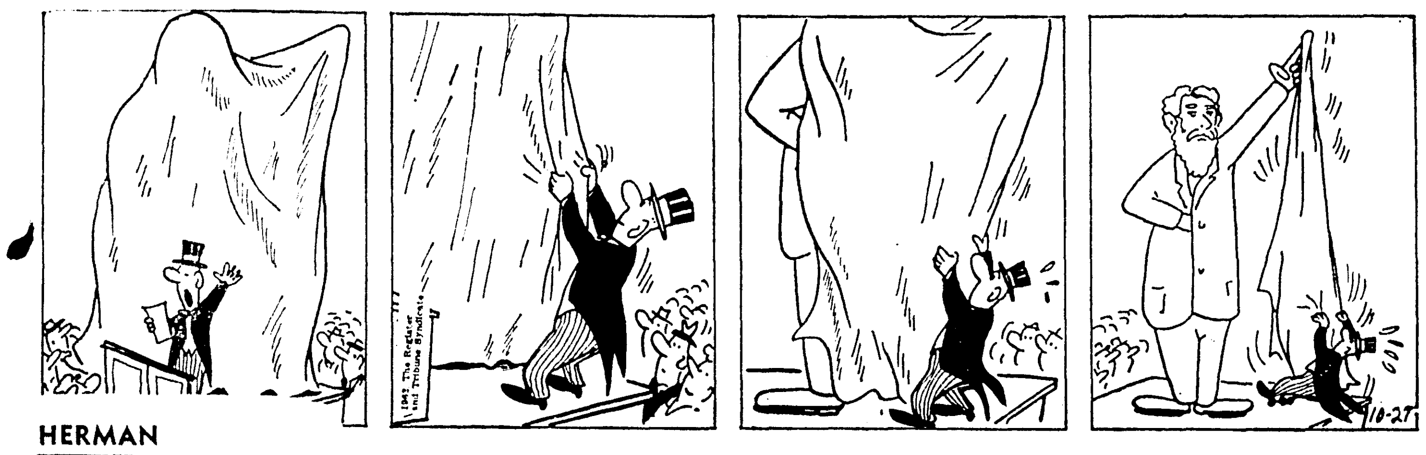
HERMAN

ORPHAN ANNIE

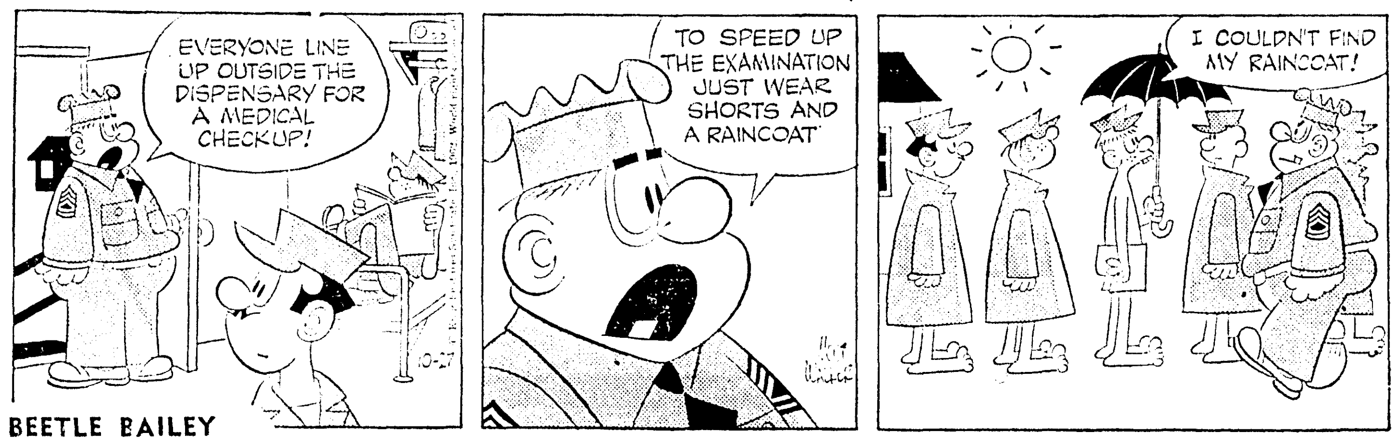

BEETLE BAILEY

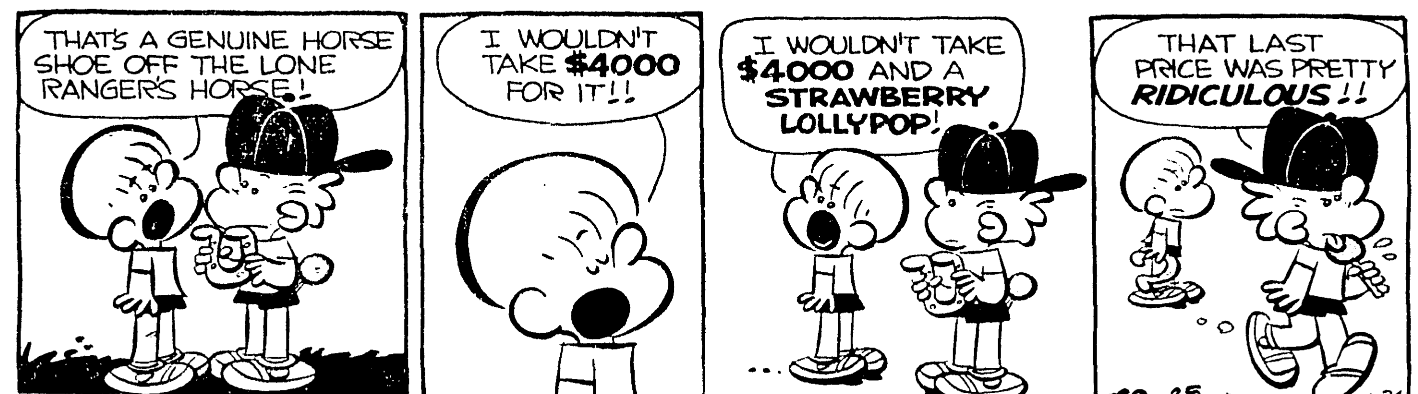

WILL-YUM

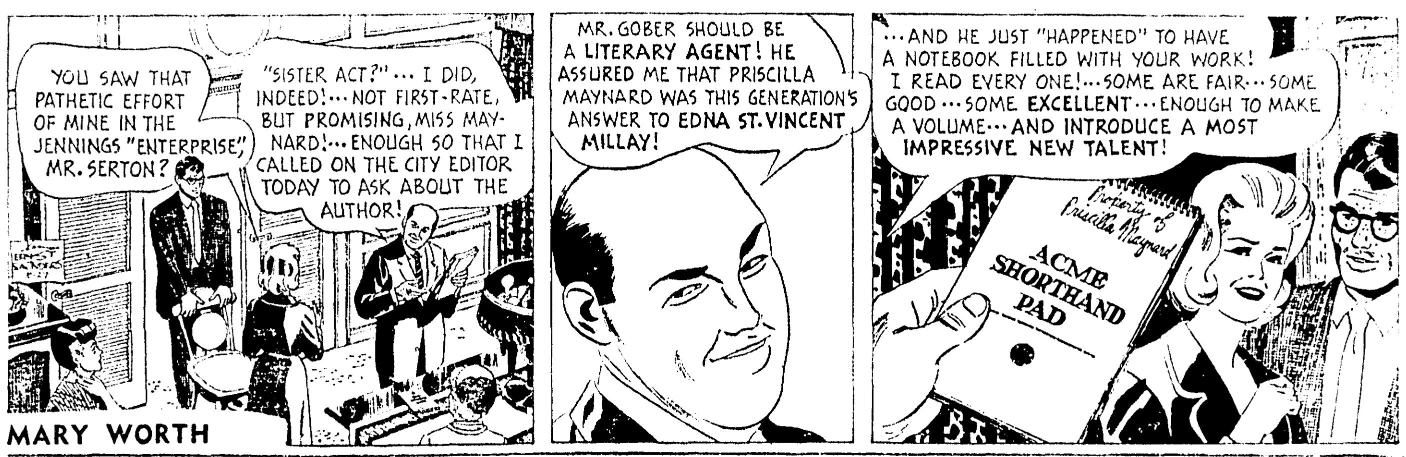

MARY WORTH

MANDRAKE

DAILY CROSSWORD

ACROSS
1. Partly open
5. Hobo's request
9. Gladiators' ring
10. Hiawatha's weapon
12. Flat-topped hill
13. Contend for
14. Mrs. Nixon
15. Owing
16. —— of thieves
17. Guides
20. Hebrew letter
22. Exclamation
23. Ancient region of France
27. Egress
29. Ancient travel route
30. Apportioned
32. Paid notice
33. Like
34. Lingers
37. Brazilian wallaba
40. Melody
41. Mandarin tea
44. Change, as the wording of
46. Chicken enclosure
47. To charm
48. Cut into two equal parts
49. Founder of Christian Science
50. Wavy: her.

DOWN
1. Region
2. Jokes
3. Prescription term
4. Sun god
5. Mothers: colloq. (G. B.)
6. Blunder
7. Dry
8. In tennis, a score of zero
9. Electric unit
11. Skin tumor
13. Plead
15. Moisture on grass
18. Carried
19. Gritty
20. Garment border
21. Devon river
24. Girl's nickname
25. Palm leaf: var.
26. Affirmative
28. Neuter pronoun
31. At a high cost
32. River through Bern
35. Cover
36. Rebuke
37. Art: Lat.
38. Boy's name
39. Astonished
42. Raised with effort
43. A simian
45. Primeval
46. Metal container
48. Mongol

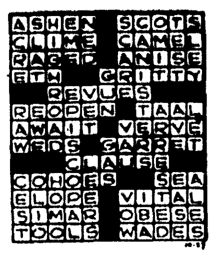
Yesterday's Answer

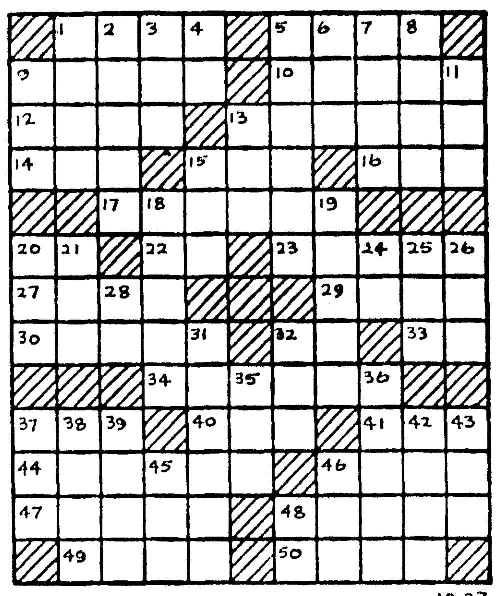
10-27

DAILY CRYPTOQUOTE — Here's how to work it:

A X Y D L B A A X R
is L O N G F E L L O W

One letter simply stands for another. In this sample A is used for the three L's, X for the two O's, etc. Single letters, apostrophies, the length and formation of the words are all hints. Each day the code letters are different.

A Cryptogram Quotation

S G X L E J - U W X S A X O B E M M X O U
M O N K S G X L E J - B N X O N G J R E G
N W W N O V I G E V R. — T I E G V E J E S G

Yesterday's Cryptoquote: REPOSE IS A GOOD THING, BUT BOREDOM IS ITS BROTHER.—VOLTAIRE

© 1962, King Features Syndicate, Inc.

JUMBLE — that scrambled word game

Unscramble these four Jumbles, one letter to each square, to form four ordinary words.

ALLEG

INGAR

DIFOMY

BLUSTY

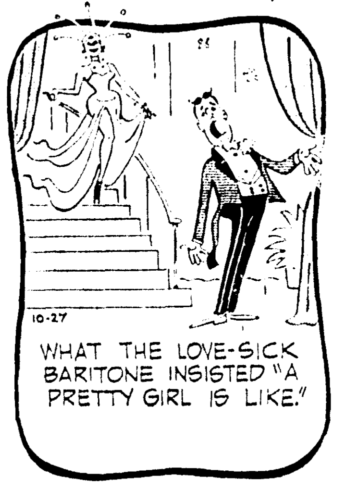

© 1962 by The Chicago Tribune.

Now arrange the circled letters to form the surprise answer, as suggested by the above cartoon.

Print the SURPRISE ANSWER here: " A ______ "

(Answers Monday)

Yesterday's Jumbles: EXUDE HONOR JOCOSE TYPHUS
Answer: How the bar patrons had their cocktails when the floods came—ON THE HOUSE

For Answers See Monday's News-Star

PONYTAIL

"BEFORE I ORDER, DONALD... THIS IS THE DAY YOU GET YOUR ALLOWANCE, ISN'T IT?"

WISHING WELL

Registered U. S. Patent Office.

7	5	2	6	4	8	3	7	5	2	6	4	8
Y	R	P	B	L	A	N	O	O	R	I	U	H
6	3	4	7	2	5	6	4	8	3	7	2	5
G	I	C	U	I	S	N	K	A	C	G	V	Y
2	5	7	4	6	3	8	2	5	7	4	6	3
A	P	L	B	E	E	P	T	R	O	Y	W	N
4	6	2	8	5	4	7	3	6	8	2	5	7
T	S	E	P	O	H	W	E	Y	Y	R	S	W
7	2	4	3	6	5	2	8	4	6	3	7	2
I	I	E	W	O	P	C	C	T	U	T	T	H
3	5	8	2	7	4	3	6	5	2	7	6	8
I	E	A	N	H	O	T	L	C	E	G	O	L
7	2	4	6	3	5	7	2	6	8	3	5	7
O	S	N	V	L	T	O	S	E	M	E	S	D

HERE is a pleasant little game that will give you a message every day. It is a numerical puzzle designed to spell out your fortune. Count the letters in your first name. If the number of letters is 6 or more, subtract 4. If the number is less than 6, add 3. The result is your key number. Start at the upper left-hand corner of the rectangle and check every one of your key numbers, left to right. Then read the message the letters under the checked figures give you. 10-27

© 1962, by William J. Miller. Distributed by King Features Syndicate, Inc.

Concessions On Berlin May Be Key To Strategy

WASHINGTON (AP) — Soviet Premier Khrushchev may have ordered construction of missile bases in Cuba as part of a Kremlin plot to put President Kennedy under a surprise threat of nuclear war in an attempt to force U.S. concessions on Berlin.

This possible strategic purpose for the sudden and unexplained installation of Soviet nuclear missiles 90 miles from the United States is being given serious consideration in official quarters here.

It is one of the reasons why authorities are sticking grimly to their conviction that while the first phase of the Cuban crisis has been passed on the naval blockade front a second and potentially far more serious phase is yet to come.

As to the nature of the second phase there are two possibilities in speculation. One is that Khrushchev is intent on forcing a showdown with the West over Berlin and may go through with his main plan in spite of the disclosure of the Cuban missile buildup. The other is that the U.S. government is determined that the missiles must be removed from Cuba and the bases demolished.

The frantic diplomatic search for a peaceful way out of the crisis, centered at the United Nations, is so far little more than a lull in the diplomatic storm which broke over the world Monday night.

Real Estate Transfers

The following real estate transfers are on record in the office of the Ouachita parish clerk of court:

Wilmot Y. McCain, Jr., sold to John Arthur Graves lot in lot 7 of the Meadow Lea Subdivision of Tract 2 of the Rowland Farms for $1,000.

James E. Schanks sold to John W. Crowell the south half of lot 6 of the Cage & Watkins Addition in section 54, township 17 north, range 3 east, for $11,000.

Trust No. 1 of the minors West sold to the North Monroe Builders, Inc., the north 10 feet of lot 4 of block 2 of the resubdivision of portions of unit 1 of the Town and Country Subdivision and other portions of the said subdivision for $2,000 and other valuable considerations.

North Monroe Builders, Inc., sold to Arthur D. DeLoach the above property for $24,000.

James Courtney Skipper sold to Jessie Ray Davis lot in lot 5 of the G. B. Haynes Chenlere Subdivision in the northwest quarter of section 16, township 17 north, range 3 east, for $3,000.

Rufus Frank Walker et ux sold to William John Ezell the west 4.32 acres of lot 10 of the Dixie Lumber Co.'s First Subdivision in section 54, township 17 north, range 3 east, for $11,000.

Keith C. Perry sold to James Herman Moore lot in the Rayville Development Corp. Subdivision for $100 cash and assumption of a mortgage for $7,100.

T H & Z, Inc., sold to James W. Evans et ux lot 12 of block 55 of unit Park Subdivision for $24,000.

Creary Theus Smith, et al, sold to Jeff Mason Farrar lot 3 of square 7 of unit 2 of the Highland Subdivision for $400.

Hester M. Chatham sold to Truman B. Flynn lot 10 of square 1 of the C. C. Bell's Subdivision for assumption of a mortgage for $5,500.

Elmer K. Jeffers sold to Ruth Misick lot in lot A of block 11 of the Lake DeSiard Suburban Homes Addition for $2,280.

JFK Keeps Phone Near During Crisis

WASHINGTON (AP)—In these days of crisis, President Kennedy is putting in 12 and 17 hour days at his desk. A telephone is never more than a step or two away.

Even while he lounges in his rocker, chatting with visitors, a telephone dangles from the coffee table near his hand.

The grave challenges of Cuba are taking up about 90 per cent of his time. But those about him say the President is making his decisions coolly and calmly.

While the executive mansion and its staff is geared for crisis, it isn't quite on a war-time basis.

Tourists still parade through the White House. But now they have to check their purses and packages outside.

Pickets are still permitted to patrol in front of the mansion and they seldom miss a day. Banners of ban-the-bomb groups are the ones most in evidence.

No unusual increase in security has been ordered. The same number of secret service agents are still guarding the President and his family. However, the White House police have been getting some overtime and a few metropolian police are usually stationed outside the fence.

The crisis has brought late dinners, sleeping in hotels and on cots, and night shifts for some of the President's aides.

In the basement of the executive wing, the "situation room"—the nerve center through which filters secret information from all around the world—is manned 24 hours a day by presidential assistants.

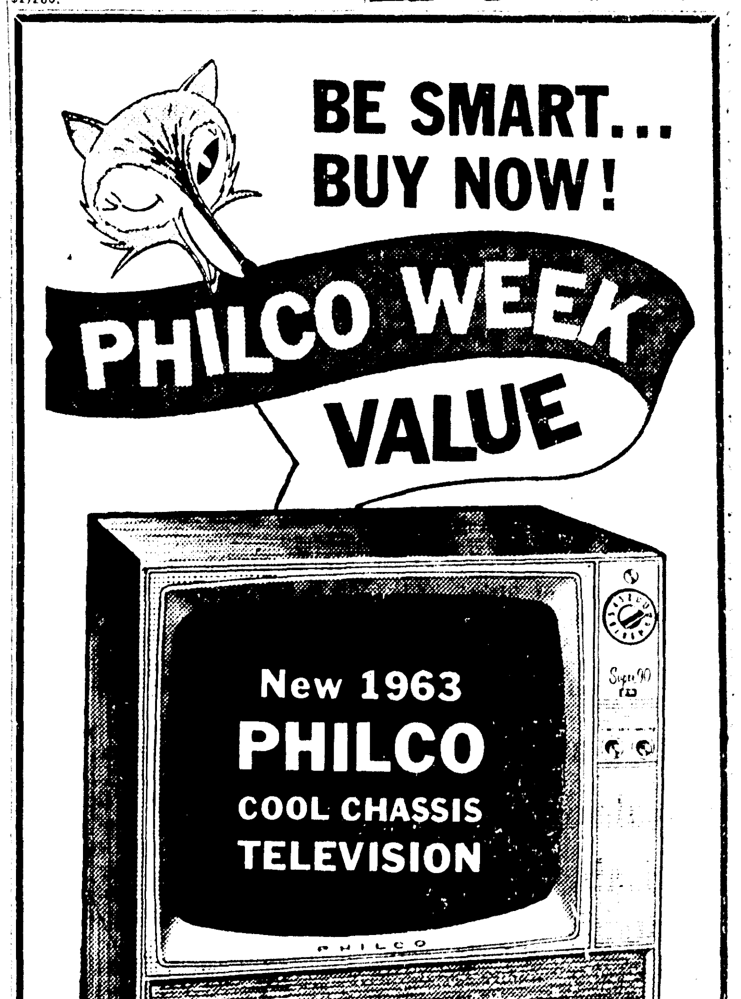

PHILCO 4340X

• COOL CHASSIS . . . the Hallmark of TV Dependability and Performance • Vivid Vision Picture—Black Level Circuitry for blackest blacks, whitest whites • Easy to read Channel Indicator, all controls out front • Big 5" x 3" oval speaker, out front for best, direct sound • 20,000 Volts Picture Power • Air Flow Power Transformer • SOLID COPPER CIRCUITS—not loose wires • Automatic Picture Pilot perfects picture contrast 15,750 times a second • Bonded No-Glare Safety Glass Filter • Super sensitive Ladder Grid Tuner

23" Overall Diag. Measurement—282 Sq. In. Viewable Area

BUY NOW! EASY TERMS!

WARREN'S APPLIANCE and FURNITURE
204 TRENTON WEST MONROE

ON STAGE

ARCHIE

LIL' ABNER

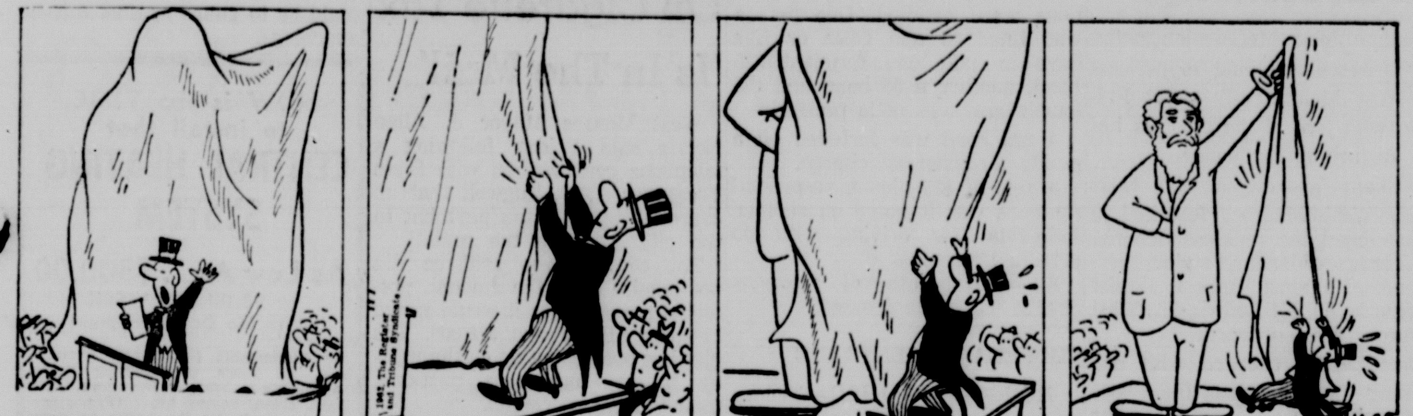

HERMAN

ORPHAN ANNIE

BEETLE BAILEY

WILL-YUM

MARY WORTH

MANDRAKE

DAILY CROSSWORD

ACROSS

1. Partly open
5. Hobo's request
9. Gladiators' ring
10. Hiawatha's weapon
12. Flat-topped hill
13. Contend for
14. Mrs. Nixon
15. Owing
16. —— of thieves
17. Guides
20. Hebrew letter
22. Exclamation
23. Ancient region of France
27. Egress
29. Ancient travel route
30. Apportioned
32. Paid notice
33. Like
34. Lingers
37. Brazilian wallaba
40. Melody
41. Mandarin tea
44. Change, as the wording of
46. Chicken enclosure
47. To charm
48. Cut into two equal parts
49. Founder of Christian Science
50. Wavy: her.

DOWN

1. Region
2. Jokes
3. Prescription term
4. Sun god
5. Mothers: colloq. (G. B.)
6. Blunder
7. Dry
8. In tennis, a score of zero
9. Electric unit
11. Skin tumor
13. Plead
15. Moisture on grass
18. Carried
19. Gritty
20. Garment border
21. Devon river
24. Girl's nickname
25. Palm leaf: var.
26. Affirmative
28. Neuter pronoun
31. At a high cost
32. River through Bern
35. Cover
36. Rebuke
37. Art: Lat.
38. Boy's name
39. Astonished
42. Raised with effort
43. A simian
45. Primeval
46. Metal container
48. Mongol

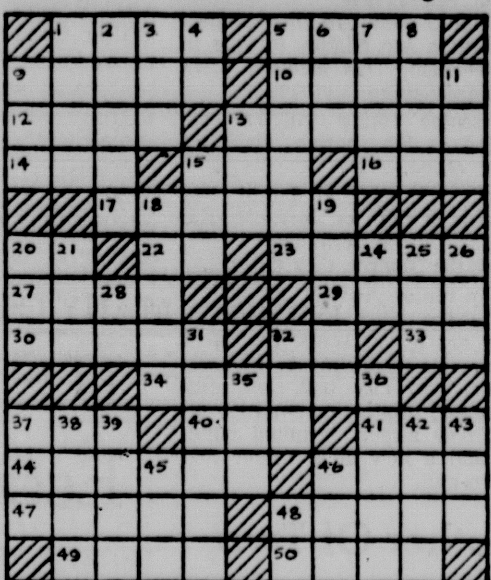

Yesterday's Answer

10-27

DAILY CRYPTOQUOTE — Here's how to work it:

A X Y D L B A A X R
is L O N G F E L L O W

One letter simply stands for another. In this sample A is used for the three L's, X for the two O's, etc. Single letters, apostrophies, the length and formation of the words are all hints. Each day the code letters are different.

A Cryptogram Quotation

SG XLEJ-UWXSAXO BEMMXOU MONK SG XLEJ-BNXO NGJR EG NWWNOVIGEVR.—TIEGVEJESG

Yesterday's Cryptoquote: REPOSE IS A GOOD THING, BUT BOREDOM IS ITS BROTHER.—VOLTAIRE

© 1962, King Features Syndicate, Inc.

JUMBLE — that scrambled word game

Unscramble these four Jumbles, one letter to each square, to form four ordinary words.

ALLEG

INGAR

DIFOMY

BLUSTY

© 1962 by The Chicago Tribune.

Now arrange the circled letters to form the surprise answer, as suggested by the above cartoon.

Print the SURPRISE ANSWER here "A ○○○○○○"

(Answers Monday)

Yesterday's Jumbles: EXUDE HONOR JOCOSE TYPHUS

Answer: *How the bar patrons had their cocktails when the floods came* — ON THE HOUSE

For Answers See Monday's News-Star

PONYTAIL

© King Features Syndicate, Inc., 1962. World rights reserved.

"BEFORE I ORDER, DONALD... THIS IS THE DAY YOU GET YOUR ALLOWANCE, ISN'T IT?"

WISHING WELL

Registered U. S. Patent Office.

7	5	2	6	4	8	3	7	5	2	6	4	8
Y	R	P	B	L	A	N	O	O	R	I	U	H
6	3	4	7	2	5	6	4	8	3	7	2	5
G	I	C	U	I	S	N	K	A	C	G	V	Y
2	5	7	4	6	3	8	2	5	7	4	6	3
A	P	L	B	E	E	P	T	R	O	Y	W	N
4	6	2	8	5	4	7	3	6	8	2	5	7
T	S	E	P	O	H	W	E	Y	Y	R	S	W
7	2	4	3	6	5	2	8	4	6	3	7	2
I	I	E	W	O	P	C	C	T	U	T	T	H
3	5	8	2	7	4	3	6	5	2	7	6	8
I	E	A	N	H	O	T	L	C	E	G	O	L
7	2	4	6	3	5	7	2	6	8	3	5	7
O	S	N	V	L	T	O	S	E	M	E	S	D

HERE is a pleasant little game that will give you a message every day. It is a numerical puzzle designed to spell out your fortune. Count the letters in your first name. If the number of letters is 6 or more, subtract 4. If the number is less than 6, add 3. The result is your key number. Start at the upper left-hand corner of the rectangle and check every one of your key numbers, left to right. Then read the message the letters under the checked figures give you. 10-27

© 1962, by William J. Miller. Distributed by King Features Syndicate, Inc.

Concessions On Berlin May Be Key To Strategy

WASHINGTON (AP) — Soviet Premier Khrushchev may have ordered construction of missile bases in Cuba as part of a Kremlin plot to put President Kennedy under a surprise threat of nuclear war in an attempt to force U.S. concessions on Berlin.

This possible strategic purpose for the sudden and unexplained installation of Soviet nuclear missiles 90 miles from the United States is being given serious consideration in official quarters here.

It is one of the reasons why authorities are sticking grimly to their conviction that while the first phase of the Cuban crisis has been passed on the naval blockade front a second and potentially far more serious phase is yet to come.

As to the nature of the second phase there are two possibilities in speculation. One is that Khrushchev is intent on forcing a showdown with the West over Berlin and may go through with his main plan in spite of the disclosure of the Cuban missile buildup. The other is that the U.S. government is determined that the missiles must be removed from Cuba and the bases demolished.

The frantic diplomatic search for a peaceful way out of the crisis, centered at the United Nations, is so far little more than a lull in the diplomatic storm which broke over the world Monday night.

JFK Keeps Phone Near During Crisis

WASHINGTON (AP)—In these days of crisis, President Kennedy is putting in 12 and 17 hour days at his desk. A telephone is never more than a step or two away.

Even while he lounges in his rocker, chatting with visitors, a telephone dangles from the coffee table near his hand.

The grave challenges of Cuba are taking up about 90 per cent of his time. But those about him say the President is making his decisions coolly and calmly.

While the executive mansion and its staff is geared for crisis, it isn't quite on a war-time basis.

Tourists still parade through the White House. But now they have to check their purses and packages outside.

Pickets are still permitted to patrol in front of the mansion and they seldom miss a day. Banners of ban-the-bomb groups are the ones most in evidence.

No unusual increase in security has been ordered. The same number of secret service agents are still guarding the President and his family. However, the White House police have been getting some overtime and a few metropolian police are usually stationed outside the fence.

The crisis has brought late dinners, sleeping in hotels and on cots, and night shifts for some of the President's aides.

In the basement of the executive wing, the "situation room"—the nerve center through which filters secret information from all around the world—is manned 24 hours a day by presidential assistants.

Real Estate Transfers

The following real estate transfers are on record in the office of the Ouachita parish clerk of court:

Wilmot Y. McCain, Jr., sold to John Arthur Graves lot in lot 7 of the Meadow Lea Subdivision of Tract 2 of the Rowland Farms for $1,000.

James E. Schanks sold to John W. Crowell the south half of lot 6 of the Cage & Watkins Addition in section 54, township 17 north, range 3 east, for $11,000.

Trust No. 1 of the minors West sold to the North Monroe Builders, Inc., the north 10 feet of lot 4 of block 2 of the re-subdivision of portions of unit 1 of the Town and Country Subdivision and other portions of the said subdivision for $2,000 and other valuable considerations.

North Monroe Builders, Inc., sold to Arthur D. DeLoach the above property for $24,000.

James Courtney Skipper sold to Jessie Ray Davis lot in lot 5 of the G. B. Haynes Cheniere Subdivision in the northwest quarter of section 16, township 17 north, range 3 east, for $3,000.

Rufus Frank Walker et ux sold to William John Ezell the west 4.32 acres of lot 10 of the Dixie Lumber Co.'s First Subdivision in section 54, township 17 north, range 3 east, for $11,000.

Keith C. Perry sold to James Herman Moore lot in the Rayville Development Corp. Subdivision for $100 cash and assumption of a mortgage for $7,100.

T H & Z, Inc., sold to James W. Evans et ux lot 12 of block 55 of unit Park Subdivision for $24,000.

Creary Theus Smith, et al, sold to Jeff Mason Farrar lot 3 of square 7 of unit 2 of the Highland Subdivision for $400.

Hester M. Chatham sold to Truman B. Flynn lot 10 of square 1 of the C. C. Bell's Subdivision for assumption of a mortgage for $5,500.

Elmer K. Jeffers sold to Ruth Misick lot in lot A of block 11 of the Lake DeSiard Suburban Homes Addition for $2,280.

BE SMART... BUY NOW!

PHILCO WEEK VALUE

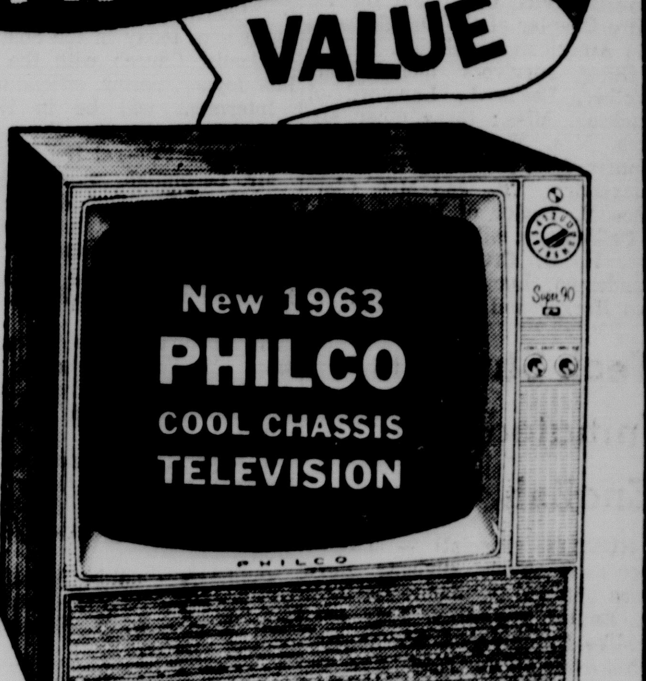

FULL CONSOLE STYLING
SWIVEL BASE •

Only $188.88

* BASE EXTRA

PHILCO 4340X

• COOL CHASSIS . . . the Hallmark of TV Dependability and Performance • Vivid Vision Picture—Black Level Circuitry for blackest blacks, whitest whites • Easy to read Channel Indicator, all controls out front • Big 5" x 3" oval speaker, out front for best, direct sound • 20,000 Volts Picture Power • Air Flow Power Transformer • SOLID COPPER CIRCUITS—not loose wires • Automatic Picture Pilot perfects picture contrast 15,750 times a second • Bonded No-Glare Safety Glass Filter • Super sensitive Ladder Grid Tuner

23" Overall Diag. Measurement—282 Sq. In. Viewable Area

BUY NOW! EASY TERMS!

WARREN'S
APPLIANCE and FURNITURE
204 TRENTON WEST MONROE

DRAMATIC EPISODE

Destroyer Stops Foreign Tanker

GREAT INAGUA ISLAND, British West Indies (AP)— We watched a dramatic episode of the Cuban blockade Friday—a U.S. destroyer's rush to intercept a foreign tanker within sight of Cuba.

While we watched from a chartered light airplane circling overhead, the destroyer identified the foreign vessel to its satisfaction by signal light blinkers, and allowed it to proceed south through the Windward Passage between Cuba and Haiti.

The destroyer, its No. 148 showing clearly, then turned in an abrupt half-circle and doubled back, apparently to resume picket duty.

(In Washington, No. 148 was identified as the destroyer escort Brough.)

We were an Associated Press photographer-reporter team, flown by Jack Chapman of All-Island Air Charters, an air taxi service in Puerto Rico and the Virgin Islands.

Flying down from San Juan, P.R., we refueled at this British island 50 miles northeast of Cuba. Then we went on a four-hour reconnaissance of the blockade area that indicated:

1. Ship activity to the north, south and east of Cuba is at a very low level. Along more than 100 miles of the northeastern coast of Cuba we sighted not one merchant vessel. Vast areas north of Cuba are empty of planes and ships.

2. Picket ships of the United States and possibly of some of its allies are strung out across the sealanes to maintain close patrols of all approaches to Cuba.

3. Any missile activity in the eastern part of Cuba is not visible from offshore. We flew for the most part from five to 15 miles off the coast and were unable to discern missile bases. Near the northeastern tip of the island there was a half-finished airstrip not shown on our charts, but it did not appear to have been worked on recently.

The tanker intercepted north of Cuba, not far from Great Inagua, was apparently a Norwegian vessel. It bore the name Mylla, of Oslo.

(No such interception has been disclosed officially in Washington.)

Its hatches were boarded over and it appeared more likely to be carrying grain or other bulk storage than oil.

It came steaming down from the north at a good clip.

From our plane, we saw the destroyer bearing down from the northeast on a collision course. The wake of the two ships — clear in the blue water — plainly indicated an interception was in prospect.

We circled the area for almost half an hour, waiting for the encounter.

When the destroyer was some distance off, its blinkers started signaling the tanker furiously. We were unable to see the Mylla's return signals.

The two ships were only a few hundred yards apart when the destroyer heeled sharply and allowed the tanker to proceed southward through the channel.

Earlier, we had a close look at, and photographer Bob Schutz took pictures of, an east-bound tanker just north of Haiti which carried the name Oriente of Havana.

The tanker had big cargo crates on the decks. A few crew members were visible.

Missile Threat Removal Asked By Russell Long

LAKE CHARLES (Special) — U. S. Senator Russell B. Long, discussing the Cuban crisis at a luncheon in his honor Friday at Municipal Airport here, said, "The United States should settle for nothing less than complete removal of the Soviet missile threat to our security.

"The Russians respect only power and what they can achieve with it," Long said. "In any dealings with them, we are dealing with assassins of the worst type — bearded or baldheaded.

"There is another big difference between the Communists and ourselves. They do not believe in truth, honor, love, God or anything. And they do not believe in the hereafter. So, if this world is destroyed by a nuclear war, they had better hope they won't have any place to go."

Senator Long said he backed President Kennedy's stand on the quarantine against Cuba all the way and expressed confidence that the President will hold fast to his original position.

He said he hoped the President would not be confused by all the talking in the United Nations Security Council.

"If we have to go to war with the Soviet, there is nothing the U. N. is going to do about it but talk," Long asserted.

Miss Langford Succumbs; Rites Are Set Today

Funeral services for Miss Frances Langford, co - owner of the Letter Service Bureau of Monroe, will be held today at 2 p.m. in the First Methodist Church.

Miss Langford died in a local hospital early Friday morning after an illness of several months.

Officiating ministers will be the Rev. George W. Harbuck, pastor of the First Methodist Church of Monroe, and the Rev. James T. Harris of the Broadmoore Methodist Church of Shreveport.

Burial will be in the Greenwood Cemetery in Ruston under the direction of Mulhearn's Funeral Home of Monroe.

Miss Langford, a native of Yazoo, Miss., resided at 1607 N. 5th St., Monroe. Her family moved to Louisiana when she was a child.

She had been in the Letter Service Bureau with her sister, Miss Elizabeth Langford, who survives her, for the past 30 years. Prior to that she attended Louisiana State Normal and later taught at Athens, Jonesboro and Tallulah.

Miss Langford was active in the First Methodist Church, the Wesleyan Service Guild and the Ft. Miro Chapter of the Daughters of the American Revolution.

Other survivors include one brother, Lewis L. Langford of Jackson, Miss.; three other sisters, Mrs. N. Joe Kendrick of Homer, Mrs. Hugh Bill Wooten of Alexandria, Va., and Mrs. Clarence B. Taylor of Idabel, Okla.

Pallbearers will be A. S. Gunter, H. B. Cruthirds, Clarence Sanderson, Lucien Larche, Warren Harker and A. J. McCready.

Tech Students Initiated Into English Group

RUSTON (Special) — Twelve Louisiana Tech students have been initiated by Sigma Tau Delta, English fraternity. They are:

Mike Fitzsimmons, Shreveport; Frances Phillips, West Monroe: Scott Markham, Shreveport; Bill Higgs, Ruston; Joyce Holland, Arcadia; Patricia Coates, Baton Rouge; Saundra Fitzgerald, Bernice; Bill Manning, Luling; Sandria Antley, Downsville; Mickey Slaughter, Alexandria; Peggy Huhn, Shreveport and Donnie Ellerman, Winnsboro.

The officers are Harold Crowell, Columbia; Richard Ezell, Ruston; Larry Craighead, Haughton; Martha Taylor, Arcadia; and Kay DeFreese, Farmerville.

Sigma Tau Delta has voted to have an all - campus poetry contest here with prizes to be offered. Plans will be made at a later meeting.

42 Absentee Ballots Cast

Forty - two absentee ballots for the Nov. 6 general election had been cast here Friday afternoon.

Carter Cozine, parish deputy clerk of court, said absentee voting will end at 5 p.m. Oct. 30. Absentee voting is being conducted in the basement of the clerk of court's office.

He also reminded that the office will be open this morning until 12 noon for balloting.

Bond Issue Absentee Voting Set

Absentee voting on the City of Monroe's $11,250,000 capital improvement bond issue proposal will begin Nov. 1.

Regular election for the bond issue is scheduled Nov. 20.

M. J. Cook, city secretary-treausrer, said the absentee voting will end Nov. 13 — one week before the election.

Cook also explained that registered voters inside the Monroe city limits who are also property owners are eligible to vote in the election. This includes parts of wards three and 10.

Absentee voting will be conducted in the parish clerk of court office.

Polls will open at 6 a.m. and close at 8 p.m. on Nov. 20. The returns will be promulgated Nov. 21 by the Monroe City Council.

Five major projects are included in the bond issue proposal. They are a new sewer treatment plant, fire department improvements, new city hall, jail, city court and utilities commission office, new airport terminal building and a new civic center and auditorium.

Mother Of Two Local Residents Dies On Friday

WINNSBORO (Special) — Funeral services for Mrs. Ellen Cowart, 82, mother of two Monroe residents, will be held today at 11 a.m. in the chapel of the First National Funeral Home here.

Interment will be in the Oak Grove Cemetery at Oak Grove.

Mrs. Cowart, mother of Mrs. Ethel Williams and Joe Cowart, both of Monroe, died Friday.

She was a resident of Oak Grove.

Other survivors include three other daughters, Mrs. Wallace Davis of Winnsboro, Mrs. Pinkie Sumerall of Oak Grove, and Mrs. Nora Black of Mendato, Calif.; one other son, George Cowart of Baskn; one sister, Mrs. Mollie Reninger of Winnsboro; 31 grandchildren and 27 great grandchildren.

Apehouse Set For Its Opening

Public opening of the apehouse at Monroe Zoo has been set for Sunday, city finance commissioner H. W. McSherry has announced.

The new structure, which will house animals, giant snakes and birds, will climax the first phase of a development program at the zoo.

Proceeds from the concessions handled by the Optimist Club will be dedicated to further development of the zoo, including a tiger house, sidewalk and landscaping.

Big game hunters Arthur Jones and Bill Carpenter of Bastrop, along with zoo director Kit Beecher will present exhibitions throughout the special event Sunday. Exhibitions are scheduled for every half - hour, starting at 11 a.m. and ending at 5 p.m.

Leachman Rites Are Set Today; Died Thursday

Funeral services for Amos Milton Leachman, 75, will be held at 10 a.m. today in the Southside Methodist Church with the Rev. Lea Joyner, pastor, officiating.

Interment will be in Hasley Cemetery under the direction of Mulhearn's Funeral Home.

Mr. Leachman, who resided at 2706 N. 8th St., West Monroe, died Thursday afternoon in a local hospital after a short illness.

A native of Lincoln Parish, he had lived in Ouachita Parish since 1934.

He is survived by his widow, Mrs. Myrtle Leachman; two daughters, Mrs. Gladys L. Smith of West Monroe and Mrs. Sara Colby of Waveland, Miss.; one son, Royce R. Leachman of West Monroe; one sister, Mrs. Julius Sizemore of Ruston; five grandchildren and six great - grandchildren.

Pallbearers will be Pete Medak, Joe Soloman, Grayson Leachman, Ben Hynum, C. E. Vaughn and Robert Warner.

Program Is Set For Webb Pierce Show Tuesday

The "Webb Pierce Grand Old Opry Show," set here for Tuesday night, will be preceded by a parade through the downtown streets of Monroe and West Monroe. It will be a homecoming for Pierce, formerly of West Monroe.

Rip Pipes and Charles Calhoun, presidents of the West Monoroe Riding Club and the West Monroe Junior Chamber of Commerce, respectively, sponsors of the event, released the route of march Friday as follows:

—Pine Street, West Monroe, to Trenton, south down Coleman, east over the old traffic bridge and eastward down DeSiard in Monroe to its intersection with North Sixth Street.

Set for the Riding Club arena at 8 p.m., the show will move to Neville High School auditorium if forced indoors by inclement weather.

Tickets are on sale at fire stations in Monroe and West Monroe and at Hewitt's Music Company on Louisville Avenue in Monroe.

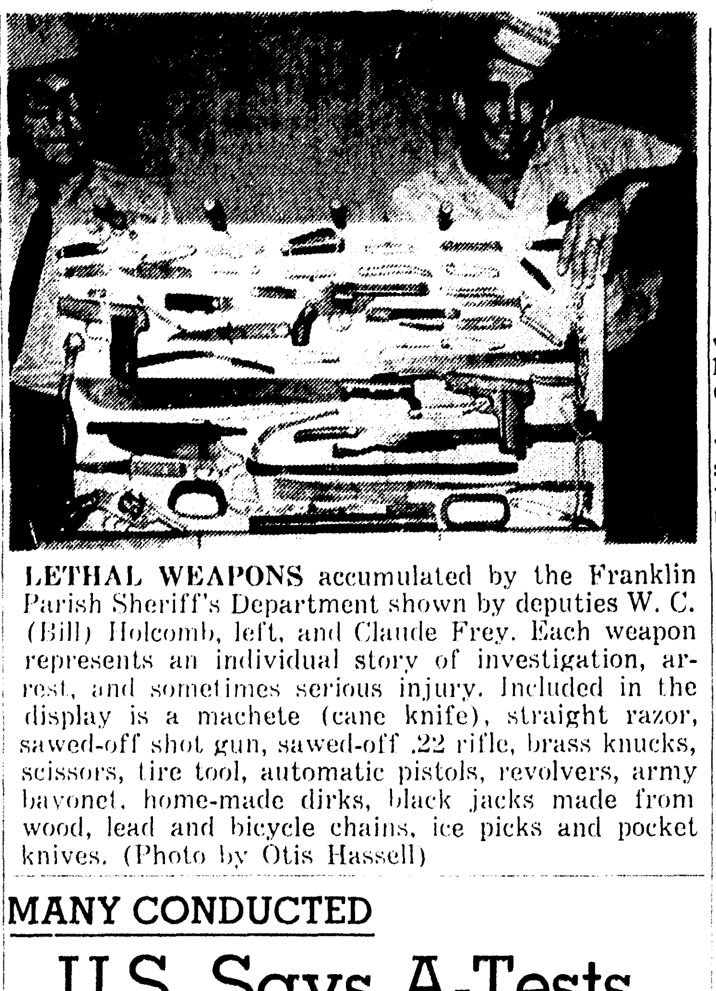

LETHAL WEAPONS accumulated by the Franklin Parish Sheriff's Department shown by deputies W. C. (Bill) Holcomb, left, and Claude Frey. Each weapon represents an individual story of investigation, arrest, and sometimes serious injury. Included in the display is a machete (cane knife), straight razor, sawed-off shot gun, sawed-off .22 rifle, brass knucks, scissors, tire tool, automatic pistols, revolvers, army bayonet, home-made dirks, black jacks made from wood, lead and bicycle chains, ice picks and pocket knives. (Photo by Otis Hassell)

MANY CONDUCTED

U.S. Says A-Tests Escape Detection

UNITED NATIONS, N.Y. (UPI) — The United States disclosed Friday that it has conducted many underground nuclear tests which have escaped detection outside the country.

U.S. Ambassador Arthur H. Dean made the disclosure to underscore the American and British demand for effective controls of underground explosions pending further scientific developments.

Dean told the General Assembly's Political Committee that the United States is prepared to ban all tests under proper verification by next Jan. 1, but will not agree to an uncontrolled moratorium as demanded by Russia.

He expressed doubt that Russia has the scientific capability it claims to detect and verify underground explosions. He said the West does not yet have this capability and therefore insists on on-site inspections for tests underground.

Dean said that monitoring stations in other countries have recorded certain U.S. underground nuclear blasts, but he added:

"The United States has conducted many underground nuclear explosions which were not even detected—let alone identified—by instrumentation located outside the United States."

He said the problem of positively distinguishing underground tests from earthquakes will not be solved until there is definite means to detect, locate and identify underground disturbances.

State Options Site For School

Potential site for $600,000 worth of new buildings for the Ouachita Valley Vocational - Technical School has been selected, officials said Friday.

Located on 11.1 acres owned by T. A. Sanders in West Monroe, the land abuts property for a proposed new office of the Ouachita Parish School Board.

Vocational school director S. W. Jackson indicated a 90-day option to purchase the land for $35,000 has been taken by the State Bond and Building Commission. The lease expires January 15.

10 Cases Heard In West Monroe Court Activity

Judge John McCormick acted on 10 cases involving 10 persons in West Monroe city court Friday, with five of the charges being disturbing the peace.

William Walker, 20, 117 Oakland, West Monroe, forfeited a $25.50 bond for reckless driving.

Charges of selling stolen merchandise against Robert Daniel Richards, 40, 211 Ludwig St., West Monroe, were dropped.

One person charged with disturbing the peace was fined $500 and court costs or six months in jail, while another was fined $30 and costs or 30 days in jail and a third person forfeited a $40 bond. The other two charges of disturbing the peace were withdrawn.

Also withdrawn were two vagrancy cases.

A $30 bond as forfeited on a charge of running a stop sign.

City Court Hears 30 Cases Friday

Thirty cases against 27 people were heard in Monroe city court Friday with Judge James Hobbs on the bench.

Jessie Boldin, 43, Bossier City, was fined $425 and court cost or seven months in jail for driving while under the influence of intoxicating beverages plus an additional $25 and costs or 25 days in jail for no drivers license.

Three reckless driving cases were handled with all three defendants forfeiting $25 bonds. Those charged were: J. F. Hyer of New Orleans; Lonnie McCoy, Negro, 108 Forest Lawn Ave., Monroe; and Vallye J. Jenkins, 2410 Grammont, Monroe.

Cash bonds were also forfeited by four people charged with speeding. They were: Darrell Griffin, Negro, 802 S. 20th St., Monroe, $5; R. K. Hammett, 2522 N. 8th, West Monroe, $10; Clarence Hall, 805 Wilson, Monroe, $17; and Billy Townsend, route four Box 94, West Monroe, $8.

Charles Taylor, 28, Negro, 917 Max St., was fined $100 and costs or 60 days in jail plus a compulsary jail term of 30 days on a charge of simple battery.

Glen Langley, 24, 1107 S. 3rd, Monroe, forfeited two $25 bonds on charges of resisting arrest.

Action was taken on five running stop sign violations with one person being fined $25 and costs or 25 days in jail while two others forfeited $25 bonds and the other two forfeited $5 bonds.

One person was fined $25 and costs or 25 days in jail for following too close and another person forfeited a $25 bond on a similar charge.

Four running red light violations were handled. One person was fined $5 and costs or five days in jail, one forfeited $25 bond, another a $5 bond and the fourth case was nolle prossed.

A $25 bond was forfeited on a public drunkeness charge.

A fine of $25 plus a suspended sentence was imposed on another individual for driving with no drivers license.

An illegal use of weapons charge was nolle prossed.

CHOLERA PATIENTS DIE

HONG KONG (UPI)—Cholera patients are dying in Chinese Communist hospitals because of an acute shortage of medicines, the newspaper Hong Kong Standard reported. Red health authorities have not introduced any inoculation plan to combat the disease which is spreading rapidly on the mainland, the newspaper quoted an arrival from Canton as saying.

CONCERN EXPRESSED

British Say War Danger Is Real

LONDON (AP)—Britain spread word Friday that it fears there still is real danger of a U.S.-Russian clash over Cuba. Top government sources differed with optimistic views expressed in some parts of Western Europe on efforts to settle the crisis through negotiation.

The dangers, in the British view lie in the fact that Soviet ships are still headed toward Cuba and that they are bound to be stopped, boarded and searched—and possibly sunk — by American Navy blockade ships in the Caribbean.

One government source also expressed grave concern that the Cuban crisis had come at a time when Red China is making big thrusts into India on the Himalayan frontier. Russia's power build-up in Cuba, taken together with Red Chinese moves on India, conveys to the British government a dismaying impression of world communism on the move.

The informant did not suggest Moscow and Peiping had coordinated their grabs for new strategic positions. But he did express some fear that the stern response of the United States in the Caribbean would help restore Chinese-Soviet unity that had showed signs of crumbling after years of bitter political bickering.

He felt this would hurt the West even though the British profess to see no alternative to U.S. firmness toward Cuba.

British Cabinet assessments of the situation on Cuba were these:

—Russia's real temper will become known only if one of her ships tries to run the American blockade. There was some speculation that the Russians might even sacrifice a vessel to underline their posture of injured innocense.

—A meeting of the high commissioners of 12 Commonwealth nations, Foreign Secretary Lord Home and Commonwealth Relations Secretary Duncan Sandys brought a consensus of support for the American blockade but doubts about how long it can be sustained.

For these and other reasons, officials said, it is rash and premature to display optimism. A mood of relief had been noticed in the way the British press and some Continental newspapers Friday morning had handled Soviet Premier Khrushchev's expressed readiness for talks.

The West's big worry, as Britain sees it, is that the East-West power balance will be upset if Russia and Red China are allowed to hang on to the new positions they have seized.

Equally serious, in the British view, is the problem of forcing the Communist giants back.

So far as Cuba is concerned the major and immediate difficulty centers on ways of neutralizing, dismantling or destroying the threat of the new rocket bases. **British leaders consider that President Kennedy has virtually committed himself to achieving this objective. They have had reports that there is talk in Washington of unilateral action to destroy the bases if political action fails to remove them.**

The British hope is that an initial peace move might be some kind of American-Soviet agreement to station squds of U.N. inspectors in Cuba. Their task would be to guard against missile launchings.

State's Payment On Cigarette Tax 'Is In The Mail'

West Monroe Mayor J. Allan Norris said Friday following a telephone conversation with State Treasurer A. P. Tugwell that an overdue cigarette tax payment to the city was "in the mail."

The mayor, who said he did not inquire as to the amount, predicted nevertheless it would range between $16,000 and $18,000. The city has been counting on the money to pay numerous past-due, mainly local, accounts.

Norris expects to have the money Monday; pre-written checks will be mailed Monday on receipt of the fund, overdue since the 20th of the month.

He said it would be more than enough to pay the bills, though their exact amount will not be available until the city council meeting of Nov. 13.

NOW is the TIME
to install that
CENTRAL HEATING SYSTEM
As Low As . . $300.00
or $3.00 PER WEEK
With No Down Payment
Be comfortable this winter - enjoy life. No More • Sweating Walls • Mildew • Warped Furniture. Just Safe, clean, vented heat! (Provisions can be made for the future addition of a cooling unit.)
Cheeks
ELECTRIC SERVICE
FA 3-9424
706 N. 11 WEST MONROE

At Howard Griffin Land O' Toys
BIKE SPECIAL!
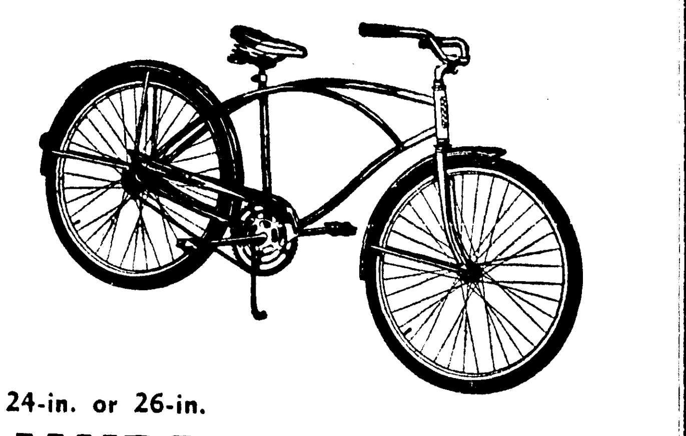
24-in. or 26-in.
MURRAY
AMERICAN-MADE
29.88
• Your Choice Boys' or Girls' Models
A wonderful buy! This American made Murray bike features rugged construction and colorful enamel painted finish! For safety, there's a coaster brake and chain guard. Choose from either 24-in. or 26-in. boys' and girls' models. Buy now!
USE OUR LAY-AWAY PLAN
—HOWARD GRIFFIN—
LAND O' TOYS
• 700 South Grand Street
• Eastgate Shopping Center

The Hallmark of TV Dependability and Performance
PATENTED
COOL CHASSIS
PHILCO TV
for 1963
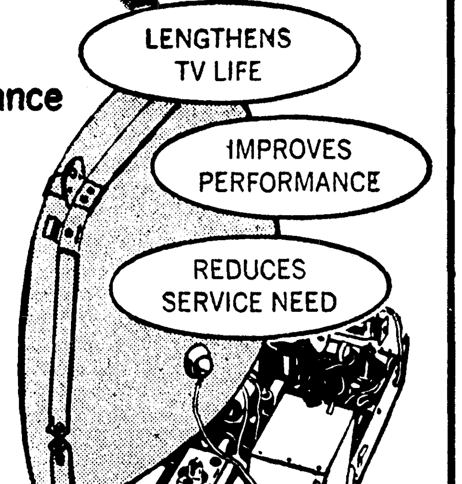

PHILCO Compact 19 TV $179.95
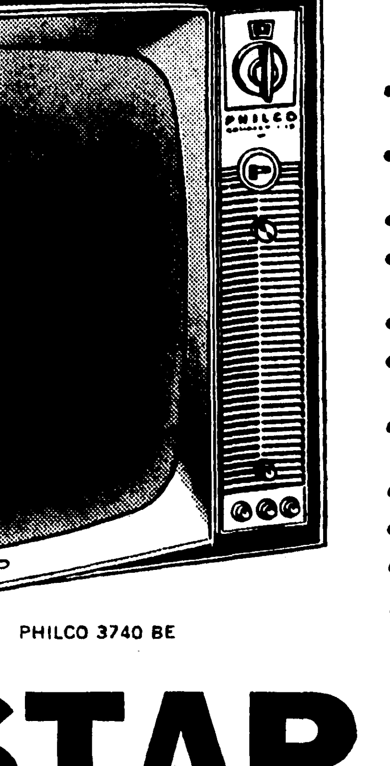

PHILCO 3740 BE
With Patented COOL CHASSIS, the Hallmark of TV Dependability
• Decorator styling, Beige finished cabinet.
• Cool Chassis beats the heat to lengthen TV life.
• Extra sensitive Ladder Grid Tuner.
• Air-Flow Power Transformer, Silicon Rectifiers.
• Rich, clear toned front speaker.
• Rocket-rugged Solid Copper Circuits; no loose wires.
• Telescoping Pivotenna Swivels to tune strongest signal.
• Automatic Picture Pilot.
• Exclusive Safe-Guard System.
• Convenient Carrying Handle.
19" overall diag. meas.; 172 sq. in. viewable area
STAR
HARDWARE & APPLIANCE COMPANY
204 TRENTON WEST MONROE FA 5-4301

DRAMATIC EPISODE

Destroyer Stops Foreign Tanker

GREAT INAGUA ISLAND, British West Indies (AP)— We watched a dramatic episode of the Cuban blockade Friday—a U.S. destroyer's rush to intercept a foreign tanker within sight of Cuba.

While we watched from a chartered light airplane circling overhead, the destroyer identified the foreign vessel to its satisfaction by signal light blinkers, and allowed it to proceed south through the Windward Passage between Cuba and Haiti.

The destroyer, its No. 148 showing clearly, then turned in an abrupt half-circle and doubled back, apparently to resume picket duty.

(In Washington, No. 148 was identified as the destroyer escort Brough.)

We were an Associated Press photographer-reporter team, flown by Jack Chapman of All-Island Air Charters, an air taxi service in Puerto Rico and the Virgin Islands.

Flying down from San Juan, P.R., we refueled at this British island 80 miles northeast of Cuba. Then we went on a four-hour reconnaissance of the blockade area that indicated:

1. Ship activity to the north, south and east of Cuba is at a very low level. Along more than 100 miles of the northeastern coast of Cuba we sighted not one merchant vessel. Vast areas north of Cuba are empty of planes and ships.

2. Picket ships of the United States and possibly of some of its allies are strung out across the sealanes to maintain close patrols of all approaches to Cuba.

3. Any missile activity in the eastern part of Cuba is not visible from offshore. We flew for the most part from five to 15 miles off the coast and were unable to discern missile bases. Near the northeastern tip of the island there was a half-finished airstrip not shown on our charts, but it did not appear to have been worked on recently.

The tanker intercepted north of Cuba, not far from Great Inagua, was apparently a Norwegian vessel. It bore the name Mylla, of Oslo.

(No such interception has been disclosed officially in Washington.)

Its hatches were boarded over and it appeared more likely to be carrying grain or other bulk storage than oil.

It came steaming down from the north at a good clip.

From our plane, we saw the destroyer bearing down from the northeast on a collision course. The wake of the two ships — clear in the blue water — plainly indicated an interception was in prospect.

We circled the area for almost half an hour, waiting for the encounter.

When the destroyer was some distance off, its blinkers started signaling the tanker furiously. We were unable to see the Mylla's return signals.

The two ships were only a few hundred yards apart when the destroyer heeled sharply and allowed the tanker to proceed southward through the channel.

Earlier, we had a close look at, and photographer Bob Schutz took pictures of, an east-bound tanker just north of Haiti which carried the name Oriente of Havana.

The tanker had big cargo crates on the decks. A few crew members were visible.

Missile Threat Removal Asked By Russell Long

LAKE CHARLES (Special) — U. S. Senator Russell B. Long, discussing the Cuban crisis at a luncheon in his honor Friday at Municipal Airport here, said, "The United States should settle for nothing less than complete removal of the Soviet missile threat to our security.

"The Russians respect only power and what they can achieve with it," Long said. "In any dealings with them, we are dealing with assassins of the worst type — bearded or baldheaded.

"There is another big difference between the Communists and ourselves. They do not believe in truth, honor, love, God or anything. And they do not believe in the hereafter. So, if this world is destroyed by a nuclear war, they had better hope they won't have any place to go."

Senator Long said he backed President Kennedy's stand on the quarantine against Cuba all the way and expressed confidence that the President will hold fast to his original position.

He said he hoped the President would not be confused by all the talking in the United Nations Security Council.

"If we have to go to war with the Soviet, there is nothing the U. N. is going to do about it but talk," Long asserted.

Miss Langford Succumbs; Rites Are Set Today

Funeral services for Miss Frances Langford, co - owner of the Letter Service Bureau of Monroe, will be held today at 2 p.m. in the First Methodist Church.

Miss Langford died in a local hospital early Friday morning after an illness of several months.

Officiating ministers will be the Rev. George W. Harbuck, pastor of the First Methodist Church of Monroe, and the Rev. James T. Harris of the Broadmoore Methodist Church of Shreveport.

Burial will be in the Greenwood Cemetery in Ruston under the direction of Mulhearn's Funeral Home of Monroe.

Miss Langford, a native of Yazoo, Miss., resided at 1607 N. 5th St., Monroe. Her family moved to Louisiana when she was a child.

She had been in the Letter Service Bureau with her sister, Miss Elizabeth Langford, who survives her, for the past 30 years. Prior to that she attended Louisiana State Normal and later taught at Athens, Jonesboro and Tallulah.

Miss Langford was active in the First Methodist Church, the Wesleyan Service Guild and the Ft. Miro Chapter of the Daughters of the American Revolution.

Other survivors include one brother, Lewis L. Langford of Jackson, Miss.; three other sisters, Mrs. N. Joe Kendrick of Homer, Mrs. Hugh Bill Wooten of Alexandria, Va., and Mrs. Clarence B. Taylor of Idabel, Okla.

Pallbearers will be A. S. Gunter, H. B. Cruthirds, Clarence Sanderson, Lucien Larche, Warren Harker and A. J. McCready.

Leachman Rites Are Set Today; Died Thursday

Funeral services for Amos Milton Leachman, 75, will be held at 10 a.m. today in the Southside Methodist Church with the Rev. Lea Joyner, pastor, officiating.

Interment will be in Hasley Cemetery under the direction of Mulhearn's Funeral Home.

Mr. Leachman, who resided at 2706 N. 8th St., West Monroe, died Thursday afternoon in a local hospital after a short illness.

A native of Lincoln Parish, he had lived in Ouachita Parish since 1934.

He is survived by his widow, Mrs. Myrtle Leachman; two daughters, Mrs. Gladys L. Smith of West Monroe and Mrs. Sara Colby of Waveland, Miss.; one son, Royce R. Leachman of West Monroe; one sister, Mrs. Julius Sizemore of Ruston; five grandchildren and six great - grandchildren.

Pallbearers will be Pete Medak, Joe Soloman, Grayson Leachman, Ben Hynum, C. E. Vaughn and Robert Warner.

Tech Students Initiated Into English Group

RUSTON (Special) — Twelve Louisiana Tech students have been initiated by Sigma Tau Delta, English fraternity. They are:

Mike Fitzsimmons, Shreveport; Frances Phillips, West Monroe; Scott Markham, Shreveport; Bill Higgs, Ruston; Joyce Holland, Arcadia; Patricia Coates, Baton Rouge; Saundra Fitzgerald, Bernice; Bill Manning, Luling; Sandria Antley, Downsville; Mickey Slaughter, Alexandria; Peggy Huhn, Shreveport and Donnie Ellerman, Winnsboro.

The officers are Harold Crowell, Columbia; Richard Ezell, Ruston; Larry Craighead, Haughton; Martha Taylor, Arcadia; and Kay DeFreese, Farmerville.

Sigma Tau Delta has voted to have an all - campus poetry contest here with prizes to be offered. Plans will be made at a later meeting.

Program Is Set For Webb Pierce Show Tuesday

The "Webb Pierce Grand Old Opry Show," set here for Tuesday night, will be preceded by a parade through the downtown streets of Monroe and West Monroe. It will be a homecoming for Pierce, formerly of West Monroe.

Rip Pipes and Charles Calhoun, presidents of the West Monoroe Riding Club and the West Monroe Junior Chamber of Commerce, respectively, sponsors of the event, released the route of march Friday as follows:

—Pine Street, West Monroe, to Trenton, south down Coleman, east over the old traffic bridge and eastward down DeSiard in Monroe to its intersection with North Sixth Street.

Set for the Riding Club arena at 8 p.m., the show will move to Neville High School auditorium if forced indoors by inclement weather.

Tickets are on sale at fire stations in Monroe and West Monroe and at Hewitt's Music Company on Louisville Avenue in Monroe.

42 Absentee Ballots Cast

Forty - two absentee ballots for the Nov. 6 general election had been cast here Friday afternoon.

Carter Cozine, parish deputy clerk of court, said absentee voting will end at 5 p.m. Oct. 30. Absentee voting is being conducted in the basement of the clerk of court's office.

He also reminded that the office will be open this morning until 12 noon for balloting.

Bond Issue Absentee Voting Set

Absentee voting on the City of Monroe's $11,250,000 capital improvement bond issue proposal will begin Nov. 1.

Regular election for the bond issue is scheduled Nov. 20.

M. J. Cook, city secretary-treasrer, said the absentee voting will end Nov. 13 — one week before the election.

Cook also explained that registered voters inside the Monroe city limits who are also property owners are eligible to vote in the election. This includes parts of wards three and 10.

Absentee voting will be conducted in the parish clerk of court office.

Polls will open at 6 a.m. and close at 8 p.m. on Nov. 20. The returns will be promulgated Nov. 21 by the Monroe City Council.

Five major projects are included in the bond issue proposal. They are a new sewer treatment plant, fire department improvements, new city hall, jail, city court and utilities commission office, new airport terminal building and a new civic center and auditorium.

Mother Of Two Local Residents Dies On Friday

WINNSBORO (Special) — Funeral services for Mrs. Ellen Cowart, 82, mother of two Monroe residents, will be held today at 11 a.m. in the chapel of the First National Funeral Home here.

Interment will be in the Oak Grove Cemetery at Oak Grove.

Mrs. Cowart, mother of Mrs. Ethel Williams and Joe Cowart, both of Monroe, died Friday.

She was a resident of Oak Grove.

Other survivors include three other daughters, Mrs. Wallace Davis of Winnsboro, Mrs. Pinkie Sumerall of Oak Grove, and Mrs. Nora Black of Mendato, Calif.; one other son, George Cowart of Baskn; one sister, Mrs. Mollie Reninger of Winnsboro; 31 grandchildren and 27 great grandchildren.

Apehouse Set For Its Opening

Public opening of the apehouse at Monroe Zoo has been set for Sunday, city finance commissioner H. W. McSherry has announced.

The new structure, which will house animals, giant snakes and birds, will climax the first phase of a development program at the zoo.

Proceeds from the concessions handled by the Optimist Club will be dedicated to further development of the zoo, including a tiger house, sidewalk and landscaping.

Big game hunters Arthur Jones and Bill Carpenter of Bastrop, along with zoo director Kit Beecher will present exhibitions throughout the special event Sunday. Exhibitions are scheduled for every half - hour, starting at 11 a.m. and ending at 5 p.m.

LETHAL WEAPONS accumulated by the Franklin Parish Sheriff's Department shown by deputies W. C. (Bill) Holcomb, left, and Claude Frey. Each weapon represents an individual story of investigation, arrest, and sometimes serious injury. Included in the display is a machete (cane knife), straight razor, sawed-off shot gun, sawed-off .22 rifle, brass knucks, scissors, tire tool, automatic pistols, revolvers, army bayonet, home-made dirks, black jacks made from wood, lead and bicycle chains, ice picks and pocket knives. (Photo by Otis Hassell)

MANY CONDUCTED

U.S. Says A-Tests Escape Detection

UNITED NATIONS, N.Y. (UPI) — The United States disclosed Friday that it has conducted many underground nuclear tests which have escaped detection outside the country.

U.S. Ambassador Arthur H. Dean made the disclosure to underscore the American and British demand for effective controls of underground explosions pending further scientific developments.

Dean told the General Assembly's Political Committee that the United States is prepared to ban all tests under proper verification by next Jan. 1, but will not agree to an uncontrolled moratorium as demanded by Russia.

He expressed doubt that Russia has the scientific capability it claims to detect and verify underground explosions. He said the West does not yet have this capability and therefore insists on on-site inspections for tests underground.

Dean said that monitoring stations in other countries have recorded certain U.S. underground nuclear blasts, but he added:

"The United States has conducted many underground nuclear explosions which were not even detected—let alone identified—by instrumentation located outside the United States."

He said the problem of positively distinguishing underground tests from earthquakes will not be solved until there is definite means to detect, locate and identify underground disturbances.

State Options Site For School

Potential site for $600,000 worth of new buildings for the Ouachita Valley Vocational - Technical School has been selected, officials said Friday.

Located on 11.1 acres owned by T. A. Sanders in West Monroe, the land abuts property for a proposed new office of the Ouachita Parish School Board.

Vocational school director S. W. Jackson indicated a 90-day option to purchase the land for $35,000 has been taken by the State Bond and Building Commission. The lease expires January 15.

10 Cases Heard In West Monroe Court Activity

Judge John McCormick acted on 10 cases involving 10 persons in West Monroe city court Friday, with five of the charges being disturbing the peace.

William Walker, 20, 117 Oakland, West Monroe, forfeited a $25.50 bond for reckless driving.

Charges of selling stolen merchandise against Robert Daniel Richards, 40, 211 Ludwig St., West Monroe, were dropped.

One person charged with disturbing the peace was fined $500 and court costs or six months in jail, while another was fined $30 and costs or 30 days in jail and a third person forfeited a $40 bond. The other two charges of disturbing the peace were withdrawn.

Also withdrawn were two vagrancy cases.

A $30 bond as forfeited on a charge of running a stop sign.

City Court Hears 30 Cases Friday

Thirty cases against 27 people were heard in Monroe city court Friday with Judge James Hobbs on the bench.

Jessie Boldin, 43, Bossier City, was fined $425 and court cost or seven months in jail for driving while under the influence of intoxicating beverages plus an additional $25 and costs or 25 days in jail for no drivers license.

Three reckless driving cases were handled with all three defendants forfeiting $25 bonds. Those charged were: J. F. Hyer of New Orleans; Lonnie McCoy, Negro, 108 Forest Lawn Ave., Monroe; and Vallye J. Jenkins, 2410 Grammont, Monroe.

Cash bonds were also forfeited by four people charged with speeding. They were: Darrell Griffin, Negro, 802 S. 20th St., Monroe, $5; R. K. Hammett, 2522 N. 8th, West Monroe, $10; Clarence Hall, 805 Wilson, Monroe, $17; and Billy Townsend, route four Box 94, West Monroe, $8.

Charles Taylor, 28, Negro, 917 Max St., was fined $100 and costs or 60 days in jail plus a compulsary jail term of 30 days on a charge of simple battery.

Glen Langley, 24, 1107 S. 3rd, Monroe, forfeited two $25 bonds on charges of resisting arrest.

Action was taken on five running stop sign violations with one person being fined $25 and costs or 25 days in jail while two others forfeited $25 bonds and the other two forfeited $5 bonds.

One person was fined $25 and costs or 25 days in jail for following too close and another person forfeited a $25 bond on a similar charge.

Four running red light violations were handled. One person was fined $5 and costs or five days in jail, one forfeited $25 bond, another a $5 bond and the fourth case was nolle prossed.

A $25 bond was forfeited on a public drunkeness charge.

A fine of $25 plus a suspended sentence was imposed on another individual for driving with no drivers license.

An illegal use of weapons charge was nolle prossed.

CHOLERA PATIENTS DIE

HONG KONG (UPI)—Cholera patients are dying in Chinese Communist hospitals because of an acute shortage of medicines, the newspaper Hong Kong Standard reported. Red health authorities have not introduced any inoculation plan to combat the disease which is spreading rapidly on the mainland, the newspaper quoted an arrival from Canton as saying.

CONCERN EXPRESSED

British Say War Danger Is Real

LONDON (AP)—Britain spread word Friday that it fears there still is real danger of a U.S.-Russian clash over Cuba. Top government sources differed with optimistic views expressed in some parts of Western Europe on efforts to settle the crisis through negotiation.

The dangers, in the British view lie in the fact that Soviet ships are still headed toward Cuba and that they are bound to be stopped, boarded and searched—and possibly sunk — by American Navy blockade ships in the Caribbean.

One government source also expressed grave concern that the Cuban crisis had come at a time when Red China is making big thrusts into India on the Himalayan frontier. Russia's power buildup in Cuba, taken together with Red Chinese moves on India, conveys to the British government a dismaying impression of world communism on the move.

The informant did not suggest Moscow and Peiping had coordinated their grabs for new strategic positions. But he did express some fear that the stern response of the United States in the Caribbean would help restore Chinese-Soviet unity that had showed signs of crumbling after years of bitter political bickering.

He felt this would hurt the West even though the British profess to see no alternative to U.S. firmness toward Cuba.

British Cabinet assessments of the situation on Cuba were these:

—Russia's real temper will become known only if one of her ships tries to run the American blockade. There was some speculation that the Russians might even sacrifice a vessel to underline their posture of injured innocense.

—A meeting of the high commissioners of 12 Commonwealth nations, Foreign Secretary Lord Home and Commonwealth Relations Secretary Duncan Sandys brought a consensus of support for the American blockade but doubts about how long it can be sustained.

For these and other reasons, officials said, it is rash and premature to display optimism. A mood of relief had been noticed in the way the British press and some Continental newspapers Friday morning had handled Soviet Premier Khrushchev's expressed readiness for talks.

The West's big worry, as Britain sees it, is that the East-West power balance will be upset if Russia and Red China are allowed to hang on to the new positions they have seized.

Equally serious, in the British view, is the problem of forcing the Communist giants back.

So far as Cuba is concerned the major and immediate difficulty centers on ways of neutralizing, dismantling or destroying the threat of the new rocket bases. British leaders consider that President Kennedy has virtually committed himself to achieving this objective. They have had reports that there is talk in Washington of unilateral action to destroy the bases if political action fails to remove them.

The British hope is that an initial peace move might be some kind of American-Soviet agreement to station squds of U.N. inspectors in Cuba. Their task would be to guard against missile launchings.

State's Payment On Cigarette Tax 'Is In The Mail'

West Monroe Mayor J. Allan Norris said Friday following a telephone conversation with State Treasurer A. P. Tugwell that an overdue cigarette tax payment to the city was "in the mail."

The mayor, who said he did not inquire as to the amount, predicted nevertheless it would range between $16,000 and $18,000. The city has been counting on the money to pay numerous past-due, mainly local, accounts.

Norris expects to have the money Monday; pre-written checks will be mailed Monday on receipt of the fund, overdue since the 20th of the month.

He said it would be more than enough to pay the bills, though their exact amount will not be available until the city council meeting of Nov. 13.

NOW is the TIME to install that
CENTRAL HEATING SYSTEM
As Low As . . $300.00
or $3.00 PER WEEK
With No Down Payment
Be comfortable this winter - enjoy life. No More ● Sweating Walls ● Mildew ● Warped Furniture. Just Safe, clean, vented heat! (Provisions can be made for the future addition of a cooling unit.)
Cheeks
ELECTRIC SERVICE
FA 3-9424
706 N. 11 WEST MONROE

At Howard Griffin Land O' Toys
BIKE SPECIAL!

24-in. or 26-in.
MURRAY
AMERICAN-MADE
● Your Choice Boys' or Girls' Models
29.88
A wonderful buy! This American made Murray bike features rugged construction and colorful enamel painted finish! For safety, there's a coaster brake and chain guard. Choose from either 24-in. or 26-in. boys' and girls' models. Buy now!
USE OUR LAY-AWAY PLAN
—HOWARD GRIFFIN—
LAND O' TOYS
● 700 South Grand Street
● Eastgate Shopping Center

The Hallmark of TV Dependability and Performance
PATENTED
COOL CHASSIS
PHILCO TV
for 1963

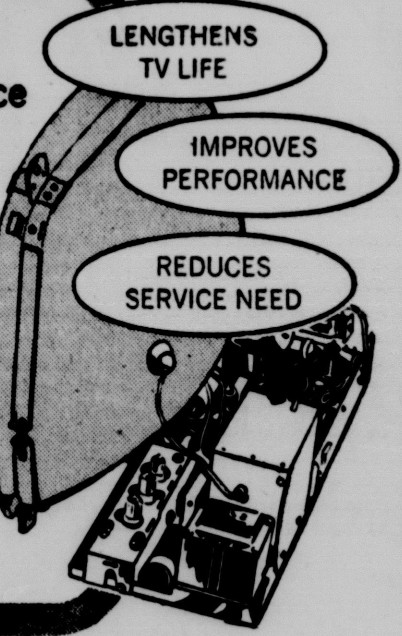

PHILCO Compact 19 TV $179.95

PHILCO 3740 BE
With Patented COOL CHASSIS, the Hallmark of TV Dependability
● Decorator styling, Beige finished cabinet.
● Cool Chassis beats the heat to lengthen TV life.
● Extra sensitive Ladder Grid Tuner.
● Air-Flow Power Transformer, Silicon Rectifiers.
● Rich, clear toned front speaker.
● Rocket-rugged Solid Copper Circuits; no loose wires.
● Telescoping Pivotenna Swivels to tune strongest signal.
● Automatic Picture Pilot.
● Exclusive Safe-Guard System.
● Convenient Carrying Handle.
19" overall diag. meas.; 172 sq. in. viewable area
STAR
HARDWARE & APPLIANCE COMPANY
204 TRENTON WEST MONROE FA 5-4301

Tribe Takes On Canines

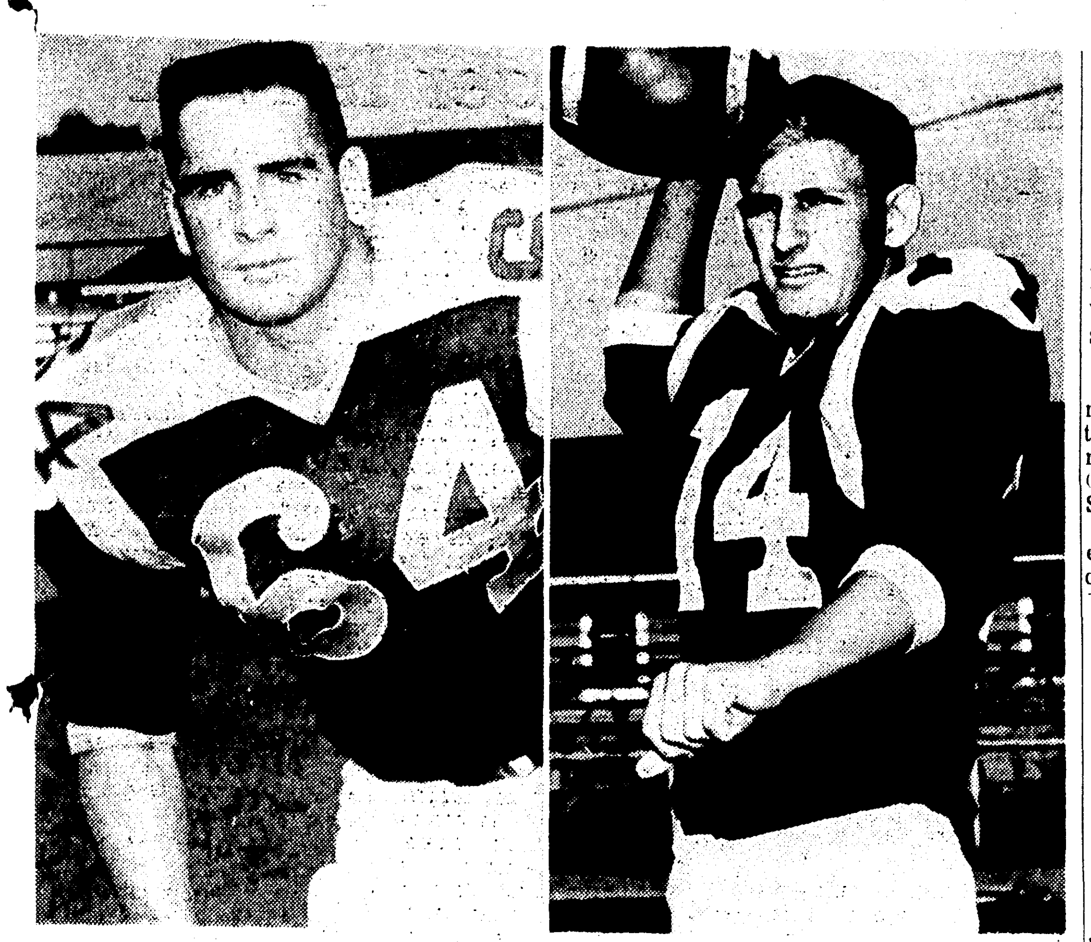

TWO NORTHEAST players who may have a lot to do with determining the outcome of tonight's State Fair game with Southwestern in Shreveport are guard Larry Ramblin (left) and quarterback Ronnie Myrick. Rambin, a senior who played his high school ball at Byrd in Shreveport, drew praise for his play against Southeastern and was named captain for the night. Myrick, a sophomore quarterback from Oak Grove, is third in the conference in total offense with 317-yards in five games, 168 of it rushing and 149 passing.

Meet For Second Time At State Fair

Northeast State attempts to snap a string of hard-luck defeats in a Gulf States Conference encounter with Southwestern Saturday night in Shreveport, the second meeting of the two teams in State Fair Stadium.

Game time is 8 o'clock.

The Northeast Indians hope to record their first GSC victory of the campaign after dropping narrow decisions to Northwestern (18 - 17), McNeese (13-8) and Southwestern (13-12).

Russ Faulkinberry's Southwestern Bulldogs have already won one GSC game, a feat that cluded them last fall, and are 1-1 in the circuit. The Dogs upset Louisiana Tech, 13-6 and lost to Southeastern, 21-6. For the full season Southwestern is 2-3-1, with a 21-0 win over Mexico Polytechnic, and losses to Southern Mississippi and Louisiana College and a 14-14 deadlock with Tampa coming in non - conference games.

Northeast has defeated East Texas State, 14-12, and lost to Lamar Tech, 14-0 in non - league activity.

Most observers rate Northeast a one - point to touchdown favorite on the strength of the Tribe's 27-20 triumph over the Bulldogs last year and strong, losing, efforts against its three previous GSC foes.

Fans who come out to state fair stadium are expected to see a duel of quarterbacks with Northeast's Pete Vincent and Ronnie Myrick against USL's ace sophomore, Lindsey Landry.

Southwestern's alternate signal caller, Dave Adkins, is expected to miss the game because of injuries along with regular center Terry Fernandez.

Northeast is expected to enter the game in good physical shape although Shreveport halfback Dean Mann may be slowed by a charley horse.

Both clubs are considered about even in offensive power with the victor likely to be the team that comes up with the best defensive effort. A hard - hitting guard, Winston Ledet (200), and two veteran tackles, Irwin Sibille (225) and Lowell Vaught (224), are considered the best defenders in the USL forward wall while end Wendell Drost (195), tackle Ross Nolan (237) and guards Billy Foster (230) and Larry Rambin (215) have been outstanding Indian linemen.

If defensive battle develops, the outcome of the game may hinge on the work of two talented punters, John Kelly of Northeast and L. J. Poimboeuf of Southwestern, 1-2 in GSC punting. Probable starters:

NORTHEAST	POS.
Wendell Drost (195	E
Tommy Latham (190)	E
Ross Nolan (237)	T
Joe Alewine (215)	T
Billy Foster (230)	G
Larry Rambin (215)	G
Stanley Starr (196)	C
Pete Vincent (165)	QB
Ken Newton (180)	HB
Gordon Salsman (170)	HB
Devone Payne (195)	FB
SOUTHWESTERN	**POS.**
Jim McNutt (180)	E
Paul Waters (190)	E
Irwin Sibille (225)	T
Lowell Vaught (224)	T
George Benoit (195)	G
Winston Ledet (200)	G
Charles Fuselier (225)	C
Lindsey Landry (170)	QB
Bert Resweber (170)	HB
Mike McKenzie (175)	HB
Fred Fredricksen (190)	FB

Students from Northeast State College who attend the football game between Northeast and the University of Southwestern in Shreveport Saturday night in State Fair Stadium may show their student identification cards at the main gate and receive admittance to the Fairgrounds, Coach Jack Rowan has announced.

They then may purchase student tickets for $1 at a stadium ticket booth.

Garron's Run Puts Patriots On Win Trail

BOSTON (AP)—Larry Garron's brilliant 40-yard weakside sweep propelled Boston to a 26-16 comeback victory over Oakland in the American Football League Friday night while teammate Gino Cappelletti scored 20 Patriot points.

With Cappelletti's accurate toe as its only first half weapon, Boston rallied from a 13-6 deficit for its fifth league triumph against two losses. The defeat was the 13th straight for the Raiders.

BOSTON (AP)—Statistics of the Oakland-Boston AFL game:

	RAIDERS	PATRIOTS
First downs	11	18
Rushing yardage	94	252
Passing yardage	185	177
Passes	11-27	16-23
Passes intercepted by	0	1
Punts	4-36.2	2-41.5
Fumbles lost	0	3
Yards penalized	0	2-10

Oakland just wouldn't cave in and rallied for a 16-16 deadlock at 1:57 of the fourth quarter on a 19-yard Cotton Davidson field goal. Davidson had set it up via a 71-yard pass play to Alan Miller.

Less than two minutes later Boston quarterback Babe Parilli deftly faked a handoff in the direction of the flanked end, then slipped the ball to Garron who burst to the sideline, spun past two futilely clutching defenders and completed the big play.

Cappelletti wound up with field goals of 24, 17, 31, and 10 yards, an end zone grab of a 13-yard Parilli pass and two conversion boots.

Oakland's Bo Roberson, who plagued the winners all night, raced 63 yards on a sweep for a touchdown after Davidson threw his first scoring pass of the season—a 34-yarder to Dobie Craig.

Parilli wound up completing 14 of 21 passes for 148 yards.

Rams Rout Walnut With 46-6 Licking

The Richwood Rams played host to the Walnut Hill High School Thursday night and gave them a 46-6 licking.

Behind Sandy Brown, Charles Beckwith, Joseph Johnson, and Dohn L. Williams, the Rams were able to score in all the four frames. John Saucier caught several touchdown passes.

Richwood now leads all teams in District I zone IV in rushing, passing and scoring.

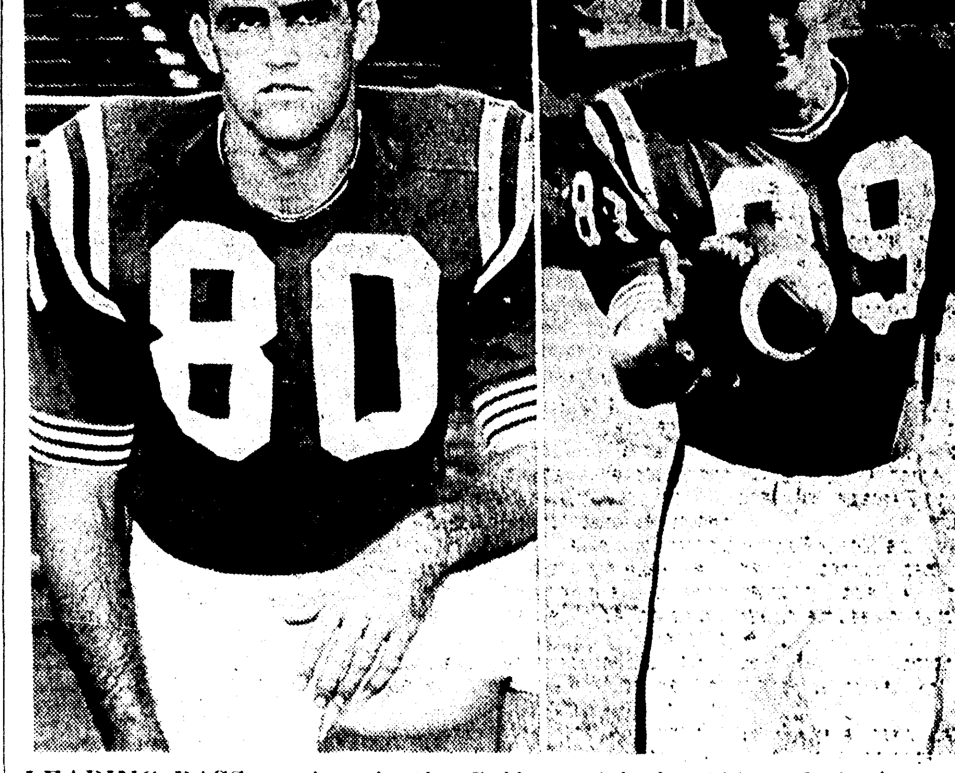

LEADING PASS receiver in the Gulf States Conference this fall is Louisiana Tech end Jerry Griffin (left). The senior terminal, who set a school record for receptions last fall, has snared 11 aerials for 114-yards in four games so far this season. Another fine pass receiver is offensive team end David Lee (right). Lee, a sophomore, also does the punting for Tech.

IN RUSTON

Louisiana Tech Plays Tennessee 11 Tonight

RUSTON (Special) — Two teams with youth movements, Louisiana Tech and Tennessee Tech, clash here at 8 p.m., Saturday before returning to their respective conference wars.

Tennessee's Golden Eagles, long a top - rated Ohio Valley Conference member, hit the victory column for the first time last week, beating Murray State 16-12. Prior to that, the Eagles had lost to Memphis State, Chattanooga, Western Kentucky, and Morehead in this rebuilding campaign.

Louisiana Tech is 2-2 for the season and will be trying to get back on the winning side after a 19-2 loss to Northwestern State. Tech is 1-2 in league play and out of title contention for all practical purposes.

Tennessee Tech has a much better team than the record indicates. They have lost to top flight clubs and scouting films shows they have a good offense and have been steadily improving on defense.

Tech rode the good right-arm of Mickey Slaughter to victory over the Tennessee eleven 21-10, in a hard fought scrap last season.

The Techsters are expected to use the air-lanes again in this game which could be rated a tossup.

Both squads will be in good condition for the intersectional battle. The Bulldogs will still be trying to generate a ground offense to go along with the aerial attack.

Louisiana Tech closes out its home slate next week in the annual homecoming clash with Southeastern. The Lions are unbeaten and untied in five games and are resting up for the Techmen with an open date Saturday.

TO REPLACE GUEPE

Vandy Will Seek New Coach Soon

NASHVILLE, Tenn. (AP)— Vanderbilt University authorities said Friday they hope to select a new football coach within a few days, certainly before the end of the season.

The new coach will succeed Art Guepe, who Thursday night announced his resignation, effective Dec. 2.

The resignation came as the Commodore teams ran up their longest losing streak in a row—13 straight, starting early last season. They have lost five this fall and meet Ole Miss Saturday night in Memphis.

Guepe, who came here in 1953 from the University of Virginia, has compiled a 37-50-7 record at Vanderbilt and his 1955 team—the school's only bowl entry—defeated Auburn in the Gator Bowl.

Chancellor Harvie Branscomb, who is retiring in January, said Guepe's loyalty to the university prompted him to announce his resignation at this time.

"This will enable us to take prompt steps to secure a successor," Branscomb said.

The chancellor said a special committee will screen possibilities and make a recommendation to the athletic committee. Guepe's contract runs to March 1 and Vanderbilt said he would be paid in full.

Guepe, whose future plans are indefinite at this time, said he and his staff would "continue a vigorous recruitment program" until the new coach is chosen.

Several names have been mentioned as possibilities, but the Nashville Banner said Friday freshman coach Ralph Brown had the inside track. Brown came to Vanderbilt last summer after a very successful series of seasons at nearby Battle Ground Academy.

Tech Defeats Demon Cross Country Team

RUSTON (Special) — Louisiana Tech's CROSS COUNTRY team won its fifth straight victory of the season here this afternoon by downing Northwestern State 26-31.

Wade Cooper, NSC's British import, took first over the 3.9 mile course in 18:17.5. Demon teammate Paul Simmons was second in 19:19.3 and Techmen took third, fourth, fifth, sixth, and eighth.

Frank Bright of Tech was third in 19:24.8 while Jerry Laird of Tech was fourth, Robin Bryan of Tech fifth, and Allen Laird of Tech sixth. Jerry McGraw of NSC was seventh but Earl Wright of Tech was eighth and Robert Ellis of Tech was ninth.

NSC's final two runners to count in the scoring were Sam Stacy, 10th, and Jim Phifer, 11th.

Tech had edged NSC 27-28 in an earlier meeting in Natchitoches. The Bulldog team will meet Northeast in Monroe Nov. 2.

IN TIGER LAIR

Florida Seeks Upset Of Louisiana State

By BEN THOMAS

BATON ROUGE, La. (AP) — An upset-minded Florida football team invades the fearsome lair of Louisiana State's Tigers Saturday night for a Southeastern Conference game crucial for both teams.

The Gators will be out to repeat their 1960 visit to Baton Rouge, when they defeated the Bengals 17-10. It was the last time the Tigers have lost at home, although a tie with Rice earlier this season blemishes the record.

Louisiana State Coach Charlie McClendon, whose Tigers are ranked sixth nationally, expect Florida to give his stingy rushing defense its severest test to date.

"I can't understand why Florida hasn't won all its games," McClendon said. "They're undoubtedly the best team we've faced to date."

Florida outweighs the LSU team, with five of the top six Gator tackles tipping the scales at better than 230 pounds. Biggest is 260-pound Frank Lasky, who plays with the Sidewinders—Florida's answer to the Chinese Bandits.

Louisiana State goes into the game unbeaten, although the deadlock with Rice mars the Tiger season. Florida, after an opening victory over Mississippi State, fell to Georgia Tech and Duke. Then the Gators roared back to defeat Texas A&M 42-6 and Vanderbilt 42-7.

The only common foe the Gators and Tigers have played were Texas A&M and Georgia Tech. LSU beat A&M 21-0 and Tech 10-7.

McClendon, in his first year as head coach, will throw two potential All-Americas at the Gators—do-everything halfback Jerry Stovall, who has come up with clutch plays in every Bengal game, and 6-foot-3, 235-pound tackle Fred Miller.

McClendon, who has coached numerous All-America linemen, calls Miller one of the best tackles he's ever seen.

SO HE SAYS

Liston Doesn't Need Manager

CHICAGO (AP) — Heavyweight boxing champion Sonny Liston returned to Chicago Friday for the first time since he dethroned Floyd Patterson Sept. 25 and said:

1. He didn't need a manager (although George Katz of Philadelphia is his manager of record).
2. He's ready to give Patterson his entitled rematch any time, any place.
3. He may move his home from Philadelphia "where I'm still treated like a bum," to Chicago or Detroit.

Liston had Ben Bentley, his pre-fight publicity chief, call a press conference at a downtown restaurant.

There, with his wife, Geraldine, and several aides—including two state's attorney staff detectives who were his bodyguards before the Patterson fight — the champion cautiously, and humorously, parried with reporters.

Liston, who knocked out Patterson in 2 minutes, 6 seconds of the first round in their Comiskey Park bout, said he'd rather next fight somebody other than Patterson.

But he added:

"I'll live up to my word and fight Patterson — I think he'll come out of shell soon and say where and when he wants to fight me again."

Liston said he knew nothing of a reported February rematch with Patterson in Miami. The first fight contract called for a rematch within a year with each fighter getting 30 per cent of all receipts, compared with Liston's 12½ and Patterson's 55 of ancillary rights and 45 per cent of the gate on Sept. 25.

The Internal Revenue Service seized up to $5 million of the fight proceeds the night of the fight pending settlement of tax obligations by the promoters, Championship Sports, Inc.

Liston said he wasn't concerned about the $50,000 spot guarantee and some $220,000 reportedly to be held in escrow until he meets Patterson again.

Liston said there was no truth to reports that Frank Leahy, former Notre Dame football coach, would become his manager. "I don't need no manager," said the champion. "What fight can he get me?"

About moving from Philadelphia, Liston said: "Yes, I'll move to Chicago or Detroit. I'd say I have been treated like a champion everywhere, except in my home town of Philadelphia where I'm treated like a bum."

Mrs. Liston said Detroit might be considered as a new home because her father lives there.

Liston said he wanted no part of Championship Sports, Inc., as a future promoter of his fights, adding "if Patterson wants them, he's crazier than I think."

"I'm ready to fight right now—well, it may take me six weeks to sharpen up," said Liston. He got a laugh when he said he would prepare harder than before his first Patterson meeting, but that "this one might end a little faster."

Liston said he would like to fight Ingemar Johansson of Sweden, but jibed that Johansson's style made him a "12½ per cent (purse share) fighter."

The champ sarcastically suggested that if he met contender Cassius Clay "I might get locked up for manslaughter." However, Liston said that "Clay's mouth might be worth a 20 per cent take."

Bayer Ties Rosburg In Orange Open

COSTA MESA, Calif. (AP) — Bob Rosburg, whose course-shattering 63 led the $22,500 Orange County Open Championship, was forced to share the half way lead Friday with George Bayer.

Rosburg of Portland, Ore., slipped seven strokes over his first day's score, but still had a 1-under-par 70. Bayer, of Miami, Fla., shot a 31-35—66 to go five under the Mesa Verde Country Club's par of 36-35—71, giving him a 36-hole total of 133, the same as Rosburg.

One shot back at 134 was Tony Lema of San Leandro, Calif., who had an opening 63. Lema had a fantastic finish on the front side with two birdies and an eagle on the seventh, eighth and ninth holes. He sank an 8-iron shot for his eagle 2 on the ninth.

Tied for fourth place at 136 were Cecil Harris of Anaheim, Calif., Tommy Jacobs of Bermuda Dunes, Calif., and Dan Sikes, Jacksonville, Fla.

At 138 were defending champion Bob McCallister of Claremont, Calif., Gene Littler, second leading money winner of the year, and Bob Bruc of Milwaukee.

Bayer, despite his 66, missed five greens, but scrambled well enough to salvage pars on all of them. He took 28 putts.

Rosburg said, "I played better today with my 70 than I did yesterday when I had the 63. The big difference was that I took 33 putts today against only 23 Thursday."

COSTA MESA, Calif. (AP) — Second round leaders in the Orange County Open Golf Tournament:

Bob Rosburg	63-70—133
George Bayer	67-66—133
Tony Lema	68-66—134
Tommy Jacobs	70-66—136
Cecil Harris	70-66—136
Dan Sikes	69-67—136
Bob McAllister	69-69—138
Gene Littler	67-71—138
Bob Brue	68-70—138
Jerry Barber	71-68—139
Ron Reis	71-68—139
Ron Weber	73-66—139
Phil Rodgers	71-68—139
Jack Rule	71-68—139
Randy Glover	73-67—140
Ron Thomas	70-70—140
Sam Carmichael	70-70—140
Jerry Steelsmith	66-74—140
Jon Gustin	71-69—140
Gardner Dickinson	68-72—140
Charles Sifford	71-69—140

Shreveporters Take Pro-Am At Municipal

Professional Cotton Hill, of Shreveport, and another Shreveporter, John Webster carded an 11-under-par 61 Friday to sweep the Municipal Golf Club's Pro-Am Tournament with three teams tying fot the second and third spots.

The Pro-Am was held as a prelude to the club's Four-Ball tourney which is slated for Sunday.

Leonard Warren of Bastrop and three amateurs wrote cards of 62 to send the other two places into a deadlock.

Billy Cutler, of Delhi, Webster and E. E. Lawson of Monroe ail combined with Warren for the next best scores of 62.

Entries are still being received for Sunday's four-Ball event. Qualifying scores may be phoned into the club and tee off times will be announced Sunday morning.

The deadline is 5 p.m. today.

Bowl Scouts To Watch 7 Games

PHILADELPHIA (AP) — Liberty Bowl scouts will be watching seven games this weekend in their search for two powerful teams for the Dec. 15 game at Philadelphia Stadium.

Bowl observers will watch Air Force-Miami, Army-George Washington, Duke-North Carolina State, Navy-Pitt, Oregon State-West Virginia, Texas-Rice and Penn State-California.

Texas, West Virginia, Army, Duke, Miami and Penn State head the bowl list at present.

Braves Name Slate

MILWAUKEE (AP) — An 81-game home schedule, including 42 night contests and only two double-headers, was announced for the 1963 Milwaukee Braves Friday by President and General Manager John McHale.

Two Top Ten Teams Face Crucial Games

By WILL GRIMSLEY
Associated Press Sports Writer

The shakiest spots in college football's haughty top ten belong to unbeaten Wisconsin and once-tied Washington Saturday as teams intensify their bids for national, regional and bowl honors.

Wisconsin, No. 5 in the national ratings, is a two-point underdog against powerful but unpredictable Ohio State, already a two-time loser, at Columbus. Washington, No. 1, is an uncomfortable three-point pick over and old and tough rival, Oregon, at Seattle.

All other members of the college gridiron's "who's who" are expected to win by from two to four touchdowns, but old man upset always is hovering in the wings.

Top-ranked Texas, probably still gasping from its last minute triumph last week over Arkansas, is a 13½-point choice over winless Rice in a night game at Houston. Alabama, hoping to regain the No. 1 position it won last year, is a three-touchdown favorite over Tulsa at Tuscaloosa while third-ranked Northwestern, another strong bidder for national honors, is rated 20 points better than battered Notre Dame in their game at Evanston, Ill.

Of the other ranking teams, Southern California, No. 4, is rated 20 points better than Illinois at Champaign; Louisiana State, No. 6, is a 12-point pick over Florida at Baton Rouge; Mississippi, No. 7, is a prohibitive choice over winless Vanderbilt at Memphis; Arkansas, No. 9, is 20 over Hardin-Simmons at Little Rock, and Michigan State is a 17-point selection over Indiana on the latter's field.

The television offering (CBS-TV) again will be cut up into three sectional segments. The Atlantic Seaboard and South will see the Ivy League headliner between Darmouth and Harvard, in which Dartmouth is an eight-point favorite (kickoff 12:30 p.m. EST); the Middle West gets to look at Wisconsin and Ohio State (1:30 p.m., EST); and the Southwest and Far West will view Stanford-UCLA at Los Angeles (3:30 p.m., EST).

Topflight intersectional games vie with crucial conference clashes for attention and all major bowls are certain to have agents thumping for talent.

The annual Oyster Bowl attraction at Norfolk, Va., sends Pittsburgh, fresh from an upset over UCLA, against a Navy team which is just beginning to hit its stride. Big, powerful but erratic Pitt is a 1½-point favorite.

Miami, Fla., with one of the nation's top passers in George Mira, plays at the Air Force Academy. Penn State, one of the East's best teams, invades Berkeley, Calif., for a shot at oft-beaten California and West Virginia tackles Oregon State at Portland.

Houston, which gave Alabama a close struggle, plays at Boston College. Army marches on George Washington.

Princeton, co-favorite with Dartmouth for the Ivy title, is a two-touchdown choice over Cornell at Ithaca.

Maryland and Duke defend perfect records in the Atlantic Coast Conference against South Carolina and North Carolina State, respectively, while Virginia, 1-0 in the circuit, takes on Davidson. Auburn plays at Clemson, Tulane at Georgia Tech, Wake Forest at North Carolina, William & Mary at VWI in other top Dixie conflicts.

In addition to games involving Ohio State, Northwestern and Michigan State, the Middle West offers a couple of lively old fueds—Purdue at Iowa and the Little Brown Jug battle between Michigan and Minnesota at Ann Arbor.

Nebraska, the Big Eight leader, risks its perfect record against Colorado. Missouri is host to Iowa State and Oklahoma plays Kansas State.

In the Southwest, Baylor is a touchdown pick over Texas A&M and Southern Methodist is given the same edge over Texas Tech in games not likely to menace Texas' position as the section's—as well as the nation's—best.

In the Far West, Washington State engages the University of Pacific, Wyoming is at Colorado State University, Texas Western at Arizona State and Brigham Young at Utah State.

Royals Smash Hawks, 118-102

CINCINNATI (AP) — The Cincinnati Royals routed the St. Louis Hawks 118-102 in a National Basketball Association game Friday night. It was the Hawks' first defeat.

The Royals grabbed the lead with the game six seconds old and were never headed, though St. Louis made a game comeback try in the second half.

Starting with a 26-19 advantage at the opening of the second period, the Royals hit with their first six shots and their defense kept the Hawks from scoring until Len Wilkens connected with 5:42 remaining. At the half the Royals led, 63-30.

St. Louis outscored the Royals by 11 points in the third quarter. In the final period, St. Louis held Cincinnati scoreless from the field for 5½ minutes until Oscar Robertson broke the spell.

Just before Robertson's basket, the Hawks had cut the margin to 97-88, but that was as far as it went because Robertson turned into a one-man gang. He quickly scored another basket and passed for three more, putting the game out of the Hawks' reach.

Bob Pettit of St. Louis led the scoring with 28, while Robertson had 27 and Jack Twyman 20. Mike farmer and Zelmo Beaty scored 12 points each for the Hawks.

ST. LOUIS	G	F	T	CINCINNATI	G	F	T
Barnhill	2	5	9	Bockhorn	6	2	14
Beaty	5	2	12	Boozer	4	4	12
Cable	3	3	9	Embry	6	7	19
Duffy	3	0	6	Hawkins	4	1	9
Farmer	5	2	12	Olsen	1	0	2
Hagan	4	0	8	Piontek	2	0	4
Jordon	0	0	0	Reed	0	2	2
Mantis	0	0	0	Robertson	10	7	27
Nordmann	1	0	2	Smith	1	4	6
Pettit	10	8	28	Tieman	1	1	3
Vaughn	4	1	9	Twyman	8	4	20
Wilkens	2	3	7				
Totals	39	24	102	Totals	43	32	118

St. Louis .... 19 11 39 33—102
Cincinnati .... 26 37 28 27—118
Attendance 3,543.

Lavorante Passes Birthday In Coma

LOS ANGELES (AP) — Argentine boxer Alejandro Lavorante passed his 26th birthday without regaining consciousness.

He has been in a coma since he was knocked out in a heavyweight bout here Sept. 21. He passed his birthday Thursday at California Hospital, where he has undergone three brain operations.

A nrse said his condition was still unchanged early Friday.

Nats Take Third Win; Chicago's Zephyrs Beaten

SYRACUSE, N.Y. (AP) — The Syracuse Nats, with eight players in double figures, hit on 53 per cent of their field goal attempts Friday night and whipped the Chicago Zephyrs 130-112 for their third National Basketball Association victory without a loss.

Johnny Kerr and Hal Greer led the well-balanced Syracuse attack with 18 points apiece. Also in double figures were Len Chappell with 15 points, Porter Mariwether and Chet Walker with 12 apiece, Paul Neumann and Larry Costello with 11 apiece, and Lee Shaffer with 10.

The Nats, hitting 51 of 97 shots overall, bolted into a 65-50 halftime lead and coasted the rest of the way.

CHICAGO	G	F	T	SYRACUSE	G	F	T
Bellamy	11	8	30	Bianchi	2	1	5
Cox	3	0	6	Chappell	6	3	15
Wells	1	0	2	Costello	3	5	11
Green	1	1	3	Gambee	2	2	6
Hardnett	4	9	17	Greer	7	4	18
Leonard	1	2	4	Kerr	8	2	18
Nelson	2	1	5	Meriwether	5	2	12
Nowell	8	3	19	Neumann	4	3	11
Sauldsb'ry	6	3	15	Schayes	2	2	6
Slade	0	0	0	Shaffer	4	2	10
Mc Gill	4	3	11	Walker	5	2	12
				Roberts	3	0	6
Totals	41 30 3		112	Totals	51 28 3		130

Chicago .... 30-20-23-39—112
Syracuse .... 34-31-29-36—130
Atten[illegible]

Tribe Takes On Canines

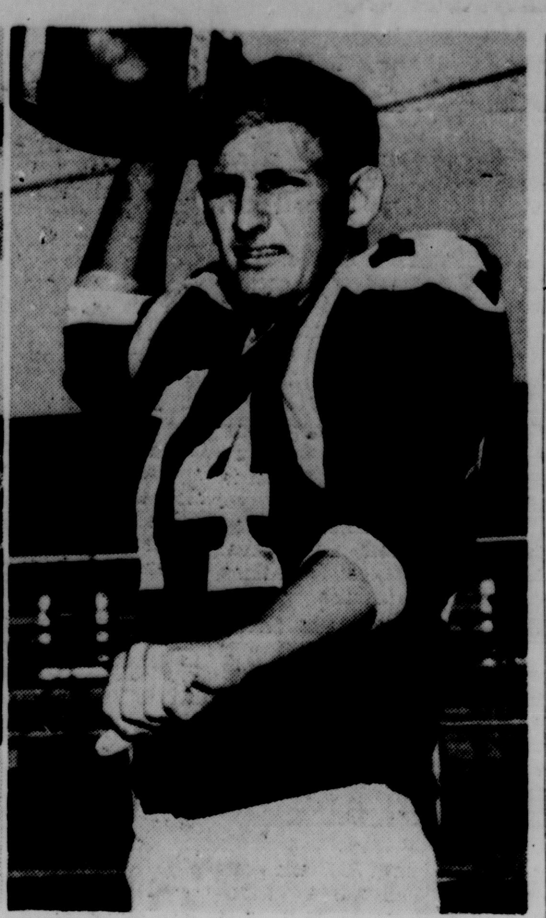

TWO NORTHEAST players who may have a lot to do with determining the outcome of tonight's State Fair game with Southwestern in Shreveport are guard Larry Ramblin (left) and quarterback Ronnie Myrick. Rambin, a senior who played his high school ball at Byrd in Shreveport, drew praise for his play against Southeastern and was named captain for the night. Myrick, a sophomore quarterback from Oak Grove, is third in the conference in total offense with 317-yards in five games, 168 of it rushing and 149 passing.

Meet For Second Time At State Fair

Northeast State attempts to snap a string of hard-luck defeats in a Gulf States Conference encounter with Southwestern Saturday night in Shreveport, the second meeting of the two teams in State Fair Stadium.

Game time is 8 o'clock.

The Northeast Indians hope to record their first GSC victory of the campaign after dropping narrow decisions to Northwestern (18 - 17), McNeese (13-8) and Southwestern (13-12).

Russ Faulkinberry's Southwestern Bulldogs have already won one GSC game, a feat that eluded them last fall, and are 1-1 in the circuit. The Dogs upset Louisiana Tech, 13-6 and lost to Southeastern, 21-6. For the full season Southwestern is 2-3-1, with a 21-0 win over Mexico Polytechnic, and losses to Southern Mississippi and Louisiana College and a 14-14 deadlock with Tampa coming in non - conference games.

Northeast has defeated East Texas State, 14-12, and lost to Lamar Tech, 14-0 in non - league activity.

Most observers rate Northeast a one - point to touchdown favorite on the strength of the Tribe's 27-20 triumph over the Bulldogs last year and strong, losing, efforts against its three previous GSC foes.

Fans who come out to state fair stadium are expected to see a duel of quarterbacks with Northeast's Pete Vincent and Ronnie Myrick against USL's ace sophomore, Lindsey Landry.

Southwestern's alternate signal caller, Dave Adkins, is expected to miss the game because of injuries along with regular center Terry Fernandez.

Northeast is expected to enter the game in good physical shape although Shreveport halfback Dean Mann may be slowed by a charley horse.

Both clubs are considered about even in offensive power with the victor likely to be the team that comes up with the best defensive effort. A hard - hitting guard, Winston Ledet (200), and two veteran tackles, Irwin Sibille (225) and Lowell Vaught (224), are considered the best defenders in the USL forward wall while end Wendell Drost (195), tackle Ross Nolan (237) and guards Billy Foster (230) and Larry Rambin (215) have been outstanding Indian linemen.

If defensive battle develops, the outcome of the game may hinge on the work of two talented punters, John Kelly of Northeast and L. J. Poimboeuf of Southwestern, 1-2 in GSC punting. Probable starters:

NORTHEAST	POS.
Wendell Drost (195	E
Tommy Latham (190)	E
Ross Nolan (237)	T
Joe Alewine (215)	T
Billy Foster (230)	G
Larry Rambin (215)	G
Stanley Starr (196)	C
Pete Vincent (165)	QB
Ken Newton (180)	HB
Gordon Salsman (170)	HB
Devone Payne (195)	FB
SOUTHWESTERN	**POS.**
Jim McNutt (180)	E
Paul Waters (190)	E
Irwin Sibille (225)	T
Lowell Vaught (224)	T
George Benoit (195)	G
Winston Ledet (200)	G
Charles Fuselier (225)	C
Lindsey Landry (170)	QB
Bert Resweber (170)	HB
Mike McKenzie (175)	HB
Fred Fredricksen (190)	FB

Students from Northeast State College who attend the football game between Northeast and the University of Southwestern in Shreveport Saturday night in State Fair Stadium may show their student identification cards at the main gate and receive admittance to the Fairgrounds, Coach Jack Rowan has announced.

They then may purchase student tickets for $1 at a stadium ticket booth.

Garron's Run Puts Patriots On Win Trail

BOSTON (AP)—Larry Garron's brilliant 40-yard weakside sweep propelled Boston to a 26-16 comeback victory over Oakland in the American Football League Friday night while teammate Gino Cappelletti scored 20 Patriot points.

With Cappelletti's accurate toe as its only first half weapon, Boston rallied from a 13-6 deficit for its fifth league triumph against two losses. The defeat was the 13th straight for the Raiders.

BOSTON (AP)—Statistics of the Oakland-Boston AFL game:

	RAIDERS	PATRIOTS
First downs	11	18
Rushing yardage	94	252
Passing yardage	185	177
Passes	11-27	16-23
Passes intercepted by	0	1
Punts	4-36.2	2-41.5
Fumbles lost	0	3
Yards penalized	0	2-10

Oakland just wouldn't cave in and rallied for a 16-16 deadlock at 1:57 of the fourth quarter on a 19-yard Cotton Davidson field goal. Davidson had set it up via a 71-yard pass play to Alan Miller.

Less than two minutes later Boston quarterback Babe Parilli deftly faked a handoff in the direction of the flanked end, then slipped the ball to Garron who burst to the sideline, spun past two futilely clutching defenders and completed the big play.

Cappelletti wound up with field goals of 24, 17, 31, and 10 yards, an end zone grab of a 13-yard Parilli pass and two conversion boots.

Oakland's Bo Roberson, who plagued the winners all night, raced 63 yards on a sweep for a touchdown after Davidson threw his first scoring pass of the season—a 34-yarder to Dobie Craig.

Parilli wound up completing 14 of 21 passes for 148 yards.

Rams Rout Walnut With 46-6 Licking

The Richwood Rams played host to the Walnut Hill High School Thursday night and gave them a 46-6 licking.

Behind Sandy Brown, Charles Beckwith, Joseph Johnson, and Dohn L. Williams, the Rams were able to score in all the four frames. John Saucier caught several touchdown passes.

Richwood now leads all teams in District 1 zone IV in rushing, passing and scoring.

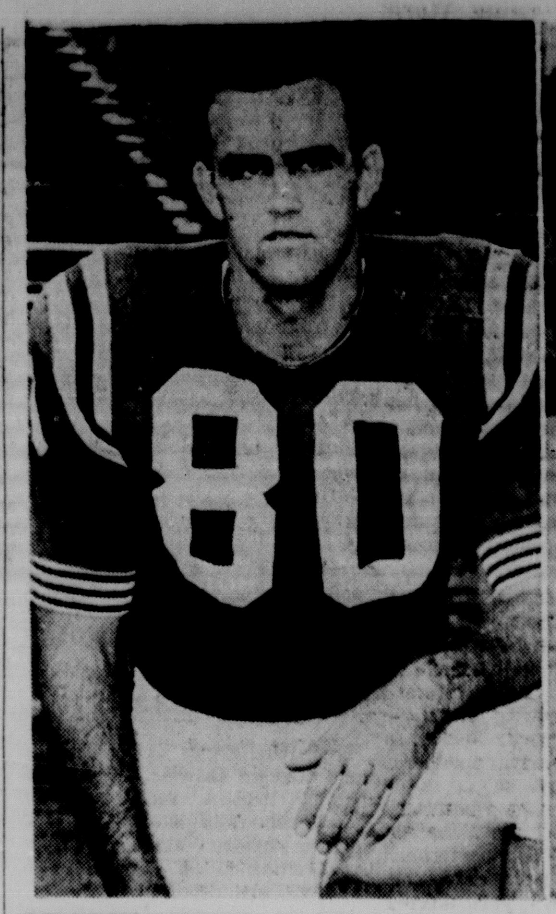
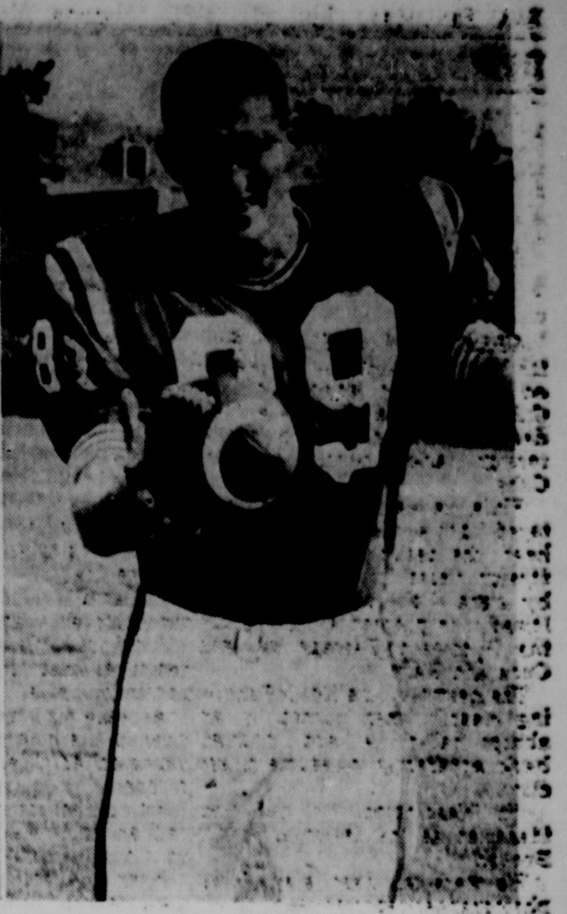

LEADING PASS receiver in the Gulf States Conference this fall is Louisiana Tech end Jerry Griffin (left). The senior terminal, who set a school record for receptions last fall, has snared 11 aerials for 114-yards in four games so far this season. Another fine pass receiver is offensive team end David Lee (right). Lee, a sophomore, also does the punting for Tech.

IN RUSTON

Louisiana Tech Plays Tennessee 11 Tonight

RUSTON (Special) — Two teams with youth movements, Louisiana Tech and Tennessee Tech, clash here at 8 p.m., Saturday before returning to their respective conference wars. Tennessee's Golden Eagles, long a top - rated Ohio Valley Conference member, hit the victory column for the first time last week, beating Murray State 16-12. Prior to that, the Eagles had lost to Memphis State, Chattanooga, Western Kentucky, and Morehead in this rebuilding campaign.

Louisiana Tech is 2-2 for the season and will be trying to get back on the winning side after a 19-2 loss to Northwestern State. Tech is 1-2 in league play and out of title contention for all practical purposes.

Tennessee Tech has a much better team than the record indicates. They have lost to top-flight clubs and scouting films shows they have a good offense and have been steadily improving on defense.

Tech rode the good right arm of Mickey Slaughter to victory over the Tennessee eleven 21-10, in a hard fought scrap last season.

The Techsters are expected to use the air lanes again in this game which could be rated a tossup.

Both squads will be in good condition for the intersectional battle. The Bulldogs will still be trying to generate a ground offense to go along with the aerial attack.

Louisiana Tech closes out its home slate next week in the annual homecoming clash with Southeastern. The Lions are unbeaten and untied in five games and are resting up for the Techmen with an open date Saturday.

Monroe Morning World
SPORTS
Saturday, October, 27, 1962 Page Nine-A

TO REPLACE GUEPE

Vandy Will Seek New Coach Soon

NASHVILLE, Tenn. (AP)— Vanderbilt University authorities said Friday they hope to select a new football coach within a few days, certainly before the end of the season.

The new coach will succeed Art Guepe, who Thursday night announced his resignation, effective Dec. 2.

The resignation came as the Commodore teams ran up their longest losing streak in a row—13 straight, starting early last season. They have lost five this fall and meet Ole Miss Saturday night in Memphis.

Guepe, who came here in 1953 from the University of Virginia, has compiled a 37-50-7 record at Vanderbilt and his 1955 team—the school's only bowl entry—defeated Auburn in the Gator Bowl.

Chancellor Harvie Branscomb, who is retiring in January, said Guepe's loyalty to the university prompted him to announce his resignation at this time.

"This will enable us to take prompt steps to secure a successor," Branscomb said.

The chancellor said a special committee will screen possibilities and make a recommendation to the athletic committee. Guepe's contract runs to March 1 and Vanderbilt said he would be paid in full.

Guepe, whose future plans are indefinite at this time, said he and his staff would "continue a vigorous recruitment program" until the new coach is chosen.

Several names have been mentioned as possibilities, but the Nashville Banner said Friday freshman coach Ralph Brown had the inside track. Brown came to Vanderbilt last summer after a very successful series of seasons at nearby Battle Ground Academy.

Tech Defeats Demon Cross Country Team

RUSTON (Special) — Louisiana Tech's CROSS COUNTRY team won its fifth straight victory of the season here this afternoon by downing Northwestern State 26-31.

Wade Cooper, NSC's British import, took first over the 3.9 mile course in 18:17.5. Demon teammate Paul Simmons was second in 19:19.3 and Techmen took third, fourth, fifth, sixth, and eighth.

Frank Bright of Tech was third in 19:24.8 while Jerry Laird of Tech was fourth, Robin Bryan of Tech fifth, and Allen Laird of Tech sixth. Jerry McGraw of NSC was seventh but Earl Wright of Tech was eighth and Robert Ellis of Tech was ninth.

NSC's final two runners to count in the scoring were Sam Stacy, 10th, and Jim Phifer, 11th.

Tech had edged NSC 27-28 in an earlier meeting in Natchitoches. The Bulldog team will meet Northeast in Monroe Nov. 2.

IN TIGER LAIR

Florida Seeks Upset Of Louisiana State

By BEN THOMAS

BATON ROUGE, La. (AP) — An upset-minded Florida football team invades the fearsome lair of Louisiana State's Tigers Saturday night for a Southeastern Conference game crucial for both teams.

The Gators will be out to repeat their 1960 visit to Baton Rouge, when they defeated the Bengals 17-10. It was the last time the Tigers have lost at home, although a tie with Rice earlier this season blemishes the record.

Louisiana State Coach Charlie McClendon, whose Tigers are ranked sixth nationally, expect Florida to give his stingy rushing defense its severest test to date.

"I can't understand why Florida hasn't won all its games," McClendon said. "They're undoubtedly the best team we've faced to date."

Florida outweighs the LSU team, with five of the top six Gator tackles tipping the scales at better than 230 pounds. Biggest is 260-pound Frank Lasky, who plays with the Sidewinders—Florida's answer to the Chinese Bandits.

Louisiana State goes into the game unbeaten, although the deadlock with Rice mars the Tiger season. Florida, after an opening victory over Mississippi State, fell to Georgia Tech and Duke. Then the Gators roared back to defeat Texas A&M 42-6 and Vanderbilt 42-7.

The only common foe the Gators and Tigers have played were Texas A&M and Georgia Tech. LSU beat A&M 21-0 and Tech 10-7.

McClendon, in his first year as head coach, will throw two potential All-Americas at the Gators—do-everything halfback Jerry Stovall, who has come up with clutch plays in every Bengal game, and 6-foot-3, 235-pound tackle Fred Miller.

McClendon, who has coached numerous All-America linemen, calls Miller one of the best tackles he's ever seen.

SO HE SAYS

Liston Doesn't Need Manager

CHICAGO (AP) — Heavyweight boxing champion Sonny Liston returned to Chicago Friday for the first time since he dethroned Floyd Patterson Sept. 25 and said:

1. He didn't need a manager (although George Katz of Philadelphia is his manager of record).

2. He's ready to give Patterson his entitled rematch any time, any place.

3. He may move his home from Philadelphia "where I'm still treated like a bum," to Chicago or Detroit.

Liston had Ben Bentley, his pre-fight publicity chief, call a press conference at a downtown restaurant.

There, with his wife, Geraldine, and several aides—including two state's attorney staff detectives who were his bodyguards before the Patterson fight — the champion cautiously, and humorously, parried with reporters.

Liston, who knocked out Patterson in 2 minutes, 6 seconds of the first round in their Comiskey Park bout, said he'd rather next fight somebody other than Patterson.

But he added:

"I'll live up to my word and fight Patterson — I think he'll come out of shell soon and say where and when he wants to fight me again."

Liston said he knew nothing of a reported February rematch with Patterson in Miami. The first fight contract called for a rematch within a year with each fighter getting 30 per cent of all receipts, compared with Liston's 12½ and Patterson's 55 of ancilliary rights and 45 per cent of the gate on Sept. 25.

The Internal Revenue Service seized up to $5 million of the fight proceeds the night of the fight pending settlement of tax obligations by the promoters, Championship Sports, Inc.

Liston said he wasn't concerned about the $50,000 spot guarantee and some $220,000 reportedly to be held in escrow until he meets Patterson again.

Liston said there was no truth to reports that Frank Leahy, former Notre Dame football coach, might become his manager. "I don't need no manager," said the champion. "What fight can he get me?"

About moving from Philadelphia, Liston said: "Yes, I'll move to Chicago or Detroit. I'd say I have been treated like a champion everywhere, except in my home town of Philadelphia where I'm treated like a bum."

Mrs. Liston said Detroit might be considered as a new home because her father lives there.

Liston said he wanted no part of Championship Sports, Inc., as a future promoter of his fights, adding "if Patterson wants them, he's crazier than I think."

"I'm ready to fight right now—well, it may take me six weeks to sharpen up," said Liston. He got a laugh when he said he would prepare harder than before his first Patterson meeting, but that "this one might end a little faster."

Liston said he would like to fight Ingemar Johansson of Sweden, but jibed that Johansson's style made him a "12½ per cent (purse share) fighter."

The champ sarcastically suggested that if he met contender Cassius Clay "I might get locked up for manslaughter." However, Liston said that "Clay's mouth might be worth a 20 per cent take."

Bayer Ties Rosburg In Orange Open

COSTA MESA, Calif. (AP) — Bob Rosburg, whose course-shattering 63 led the $22,500 Orange County Open Championship, was forced to share the half way lead Friday with George Bayer.

Rosburg of Portland, Ore., slipped seven strokes over his first day's score, but still had a 1-under-par 70. Bayer, of Miami, Fla., was five under the Mesa Verde Country Club's par of 36-35—71, giving him a 36-hole total of 133, the same as Rosburg.

One shot back at 134 was Tony Lema of San Leandro, Calif., who shot a 31-35—66 to go with his opening 68. Lema had a fantastic finish on the front side with two birdies and an eagle on the seventh, eighth and ninth holes. He sank an 8-iron shot for his eagle 2 on the ninth.

Tied for fourth place at 136 were Cecil Harris of Anaheim, Calif., Tommy Jacobs of Bermuda Dunes, Calif., and Dan Sikes, Jacksonville, Fla.

At 138 were defending champion Bob McCallister of Claremont, Calif., Gene Littler, second leading money winner of the year, and Bob Brue of Milwaukee.

Bayer, despite his 66, missed five greens, but scrambled well enough to salvage pars on all of them. He took 28 putts.

Rosburg said, "I played better today with my 70 than I did yesterday when I had the 63. The big difference was that I took 33 putts today against only 23 Thursday."

COSTA MESA, Calif. (AP) — Second round leaders in the Orange County Open Golf Tournament:

Bob Rosburg	63-70—133
George Bayer	67-66—133
Tony Lema	68-66—134
Tommy Jacobs	70-66—136
Cecil Harris	70-66—136
Dan Sikes	69-67—136
Bob McAllister	69-69—138
Gene Littler	67-71—138
Bob Brue	68-70—138
Jerry Barber	71-68—139
Ron Reis	71-68—139
Ron Weber	73-66—139
Phil Rodgers	71-68—139
Jack Rule	71-68—139
Randy Glover	73-67—140
Ron Thomas	70-70—140
Sam Carmichael	70-70—140
Jerry Steelsmith	66-74—140
Jon Gustin	71-69—140
Gardner Dickinson	68-72—140
Charles Sifford	71-69—140

Shreveporters Take Pro-Am At Municipal

Professional Cotton Hill, of Shreveport and another Shreveporter, John Webster carded an 11-under-par 61 Friday to sweep the Municipal Golf Club's Pro-Am Tournament with three teams tying fot the second and third spots.

The Pro-Am was held as a prelude to the club's Four-Ball tourney which is slated for Sunday.

Leonard Warren of Bastrop and three amateurs wrote cards of 62 to send the other two places into a deadlock.

Billy Cutler, of Delhi, Wesbster and E. E. Lawson of Monroe ail combined with Warren for the next best scores of 62.

Entries are still being received for Sunday's four-Ball event. Qualifying scores may be phoned into the club and tee off times will be announced Sunday morning.

The deadline is 5 p.m. today.

Bowl Scouts To Watch 7 Games

PHILADELPHIA (AP) — Liberty Bowl scouts will be watching seven games this weekend in their search for two powerful teams for the Dec. 15 game at Philadelphia Stadium.

Bowl observers will watch Air Force-Miami, Army-George Washington, Duke-North Carolina State, Navy-Pitt, Oregon State-West Virginia, Texas-Rice and Penn State-California.

Texas, West Virginia, Army, Duke, Miami and Penn State head the bowl list at present.

Braves Name Slate

MILWAUKEE (AP) — An 81-game home schedule, including 42 night contests and only two doubleheaders, was announced for the 1963 Milwaukee Braves Friday by President and General Manager John McHale.

Two Top Ten Teams Face Crucial Games

By WILL GRIMSLEY
Associated Press Sports Writer

The shakiest spots in college football's haughty top ten belong to unbeaten Wisconsin and once-tied Washington Saturday as teams intensify their bids for national, regional and bowl honors.

Wisconsin, No. 5 in the national ratings, is a two-point underdog against powerful but unpredictable Ohio State, already a two-time loser, at Columbus. Washington, No. 1, is an uncomfortable three-point pick over old and tough rival, Oregon, at Seattle.

All other members of the college gridiron's "who's who" are expected to win by from two to four touchdowns, but old man upset always is hovering in the wings.

Top-ranked Texas, probably still gasping from its last minute triumph last week over Arkansas, is a 13½-point choice over winless Rice in a night game at Houston. Alabama, hoping to regain the No. 1 position it won last year, is a three-touchdown favorite over Tulsa at Tuscaloosa while third-ranked Northwestern, another strong bidder for national honors, is rated 20 points better than battered Notre Dame in their game at Evanston, Ill.

Of the other ranking teams, Southern California, No. 4, is rated 20 points better than Illinois at Champaign; Louisiana State, No. 6, is a 12-point pick over Florida at Baton Rouge; Mississippi, No. 7, is a prohibitive choice over winless Vanderbilt at Memphis; Arkansas, No. 9, is 20 over Hardin-Simmons at Little Rock, and Michigan State is a 17-point selection over Indiana on the latter's field.

The television offering (CBS-TV) again will be cut up into three sectional segments. The Atlantic Seaboard and South will see the Ivy League headliner between Dartmouth and Harvard, in which Dartmouth is an eight-point favorite (kickoff 12:30 p.m. EST); the Middle West gets to look at Wisconsin and Ohio State (1:30 p.m., EST) and the Southwest and Far West will view Stanford-UCLA at Los Angeles (3:30 p.m., EST).

Topflight intersectional games vie with crucial conference clashes for attention and all major bowls are certain to have agents thumping for talent.

The annual Oyster Bowl attraction at Norfolk, Va., sends Pittsburgh, fresh from an upset over UCLA, against a Navy team which is just beginning to hit its stride. Big, powerful erratic Pitt is a 1½-point favorite.

Miami, Fla., with one of the nation's top passers in George Mira, plays at the Air Force Academy. Penn State, one of the East's best teams, invades Berkeley, Calif., for a shot at oft-beaten California and West Virginia tackles Oregon State at Portland.

Houston, which gave Alabama a close struggle, plays at Boston College. Army marches on George Washington.

Princeton, co-favorite with Dartmouth for the Ivy title, is a two-touchdown choice over Cornell at Ithaca.

Maryland and Duke defend perfect records in the Atlantic Coast Conference against South Carolina and North Carolina State, respectively, while Virginia, 1-0 in the circuit, takes on Davidson. Auburn plays at Clemson, Tulane at Georgia Tech, Wake Forest at North Carolina, William & Mary at VWI in other top Dixie conflicts.

In addition to games involving Ohio State, Northwestern and Michigan State, the Middle West offers a couple of lively old feuds—Purdue at Iowa and the Little Brown Jug battle between Michigan and Minnesota at Ann Arbor.

Nebraska, the Big Eight leader, risks its perfect record against Colorado. Missouri is host to Iowa State and Oklahoma plays Kansas State.

In the Southwest, Baylor is a touchdown pick over Texas A&M and Southern Methodist is given the same edge over Texas Tech in games not likely to menace Texas' position as the section's—as well as the nation's—best.

In the Far West, Washington State engages the University of Pacific, Wyoming is at Colorado State University, Texas Western at Arizona State and Brigham Young at Utah State.

Royals Smash Hawks, 118-102

CINCINNATI (AP) — The Cincinnati Royals routed the St. Louis Hawks 118-102 in a National Basketball Association game Friday night. It was the Hawks' first defeat.

The Royals grabbed the lead with the game six seconds old and never were headed, though St. Louis made a game comeback try in the second half.

Starting with a 26-19 advantage at the opening of the second period, the Royals hit with their first six shots and their defense kept the Hawks from scoring until Len Wilkens connected with 5:42 remaining. At the half the Royals led, 63-30.

St. Louis outscored the Royals by 11 points in the third quarter. In the final period, St. Louis held Cincinnati scoreless from the field for 5½ minutes until Oscar Robertson broke the spell.

Just before Robertson's basket, the Hawks had cut the margin to 97-88, but that was as far as it went because Robertson turned into a one-man gang. He quickly scored another basket and passed for three more, putting the game out of the Hawks' reach.

Bob Pettit of St. Louis led the scoring with 28, while Robertson had 27 and Jack Twyman 20. Mike Farmer and Zelmo Beaty scored 12 points each for the Hawks.

ST. LOUIS	G	F	T	CINCINNATI	G	F	T
Barnhill	2	5	9	Bockhorn	6	2	14
Beaty	5	2	12	Boozer	4	4	12
Cable	3	3	9	Embry	6	7	19
Duffy	3	0	6	Hawkins	4	1	9
Farmer	5	2	12	Olsen	1	0	2
Hagan	4	0	8	Piontek	2	0	4
Jordon	0	0	0	Reed	0	2	2
Mantis	0	0	0	Robertson	10	7	27
Nordmann	1	0	2	Smith	1	4	6
Pettit	10	8	28	Tieman	1	1	3
Vaughn	4	1	9	Twyman	8	4	20
Wilkens	2	3	7				
Totals	39	24	102	Totals	43	32	118

St. Louis	19 11 39 33—102
Cincinnati	26 37 28 27—118

Attendance 3,543.

Lavorante Passes Birthday In Coma

LOS ANGELES (AP) — Argentine boxer Alejandro Lavorante passed his 26th birthday without regaining consciousness.

He has been in a coma since he was knocked out in a heavyweight bout here Sept. 21. He passed his birthday Thursday at California Hospital, where he has undergone three brain operations.

A nrse said his condition was still unchanged early Friday.

Nats Take Third Win; Chicago's Zephyrs Beaten

SYRACUSE, N.Y. (AP) — The Syracuse Nats, with eight players in double figures, hit on 53 per cent of their field goal attempts Friday night and whipped the Chicago Zephyrs 130-112 for their third National Basketball Association victory without a loss.

Johnny Kerr and Hal Greer led the well-balanced Syracuse attack with 18 points apiece. Also in double figures were Len Chappell, with 15 points, Porter Mariwether and Chet Walker with 12 apiece, Paul Neumann and Larry Costello with 11 apiece, and Lee Shaffer with 10.

The Nats, hitting 51 of 97 shots overall, bolted into a 65-50 half-time lead and coasted the rest of the way.

CHICAGO	G	F	T	SYRACUSE	G	F	T
Bellamy	11	8	30	Bianchi	2	1	5
Cox	3	0	6	Chappell	6	3	15
Wells	1	0	2	Costello	3	5	11
Green	1	1	3	Gambee	2	2	6
Hardnett	4	9	17	Greer	7	4	18
Leonard	1	2	4	Kerr	8	2	18
Nelson	2	1	5	Meriwether	5	2	12
Nowell	8	3	19	Neumann	4	3	11
Sauldsb'ry	6	3	15	Schayes	2	2	6
Slade	0	0	0	Shaffer	4	2	10
Mc Gill	4	3	11	Walker	5	2	12
				Roberts	3	0	6
Totals	41	30 3	112	Totals	51	28 3	130

Chicago	30-20-23-39—112
Syracuse	[illegible]-31-29-36—130

Atten[illegible]

Area Football Roundup

Vidalia Wins, 26-0

ST. JOSEPH (Special)—The Vidalia Vikings remained in the running for the District 3-B championship by clipping the Davidson Warriors, 26-0, here Friday night.

Vidalia is now 3-0-1 in district play and 5-2-1 for the season, while the loss left Davidson at 0-4-1 in league play and 3-4-1 in overall competition.

The Vikings grabbed a quick 13-0 lead in the first quarter and were never headed in spoiling the St. Joseph homecoming. Tackle Eddie Housley blocked a punt, picked up the loose ball and raced 31 yards to open the scoring. Don Washington booted the extra point.

Later in the first period, quarterback Butch Wiggins heaved a scoring pass to halfback Mike New. The play covered 34 yards to climax a 51 - yard drive. New swept left end for 26 yards and a touchdown in the second quarter as the Vikings built their margin to 19-0.

After a scoreless third quarter, Vidalia scored again in the fourth when halfback Bill Poole slammed across from the four to end a 53 - yard drive. New ran the extra point to close the scoring.

Vidalia piled up 200 yards rushing and 89 passing, while the Warriors managed only nine yards on the ground and none in the air.

Ferriday Wins

FERRIDAY (Special) — Ronald Jeter dashed into the end zone on runs of 16 and eight - yards here Friday night in the fourth quarter to give Ferriday a 20-9 Class A victory over LaSalle.

Jeter's runs overcame LaSalle's 9-7 lead in the last period for the crucial victory.

Dennis Jones, who had been sidelined for the past four weeks, got Ferriday into the scoring column in the first period with a 37-yard run after the Bulldogs took over on their own 46 - yard line.

LaSalle came back in the second quarter and collected a two-point safety after Buddy Williams blocked a Ferriday punt from the 15 - yard line.

Later in the third LaSalle tallied for the first time of the evening on a 16-yard pass from Cruse to Jimmy Moody. Billy Masters ran the PAT.

George Fields kicked two of three attempted Ferriday conversions.

Sulphur Romps

SULPHUR, La. (AP) — The Sulphur Golden Tors bounced back into the District 2-AAA title race Friday night by blanking Colton 23-0 to even their conference record at 1-1.

Quarterback Frank Blake passed for two touchdowns and directed a Sulphur attack that gained 200 yards on the ground, while a tough Tor line limited Bolton to a net rushing total of 22 yards.

A 3-yard run by Terry Saucier opened Sulphur's scoring in the first period after a short Bolton punt. C. T. Campbell booted the first of three perfect conversions.

A bad snap from center on a punt attempt gave Sulphur a second quarter safety. Ronnie Penny fumbled the ball out of the end zone for the two-pointer.

With 57 seconds left in the half, Blake passed 5 yards to Buddy Fontenot to cap a 44-yard drive. Sulphur added its final touchdown on a 63-yard march in the fourth quarter. Blake tossed 14 yards to Gary Baker for the touchdown.

Jennings Wins 20-7

LAKE CHARLES, La. (AP) — Unbeaten Jennings — third-ranked double-A team in the state — shellacked triple-A Lake Charles 20-7 Friday night with Dan Donald scoring two touchdowns.

Jim Precht scored Jennings first tally on a 7-yard plunge in the first quarter. Later in the same stanza, Donald plunged over from the 1-yard line and the Bulldogs led 13-0 at intermission.

Lake Charles pushed across its only touchdown in the third period on Paul DeMarry's 2-yard jaunt. Donald scored again in the final period from 8-yard out.

Jennings piled up 241 yards rushing while holding its triple-A rival to 127 yards on the ground. Jennings played without the services of two starting backs—Charles Partin and Frank Mott—sidelined with injuries.

Lake Providence

LAKE PROVIDENCE (Special) — Johnny Overby scored two touchdowns here Friday night leading Lake Providence to a 26-6 non - conference win over Sterlington.

Overby's tallies came in the third and fourth periods on runs of 30 and 15 - yards.

Don Washam collected the hosts' first score of the night in the first quarter on a one-foot plunge after a bad opening kick-off sent the ball into the arms of Lake Providence end Wendell Shelton who returned the ball to the one-foot mark.

Harry Murry dashed 23 yards on a third down and 23-yard situation in the third quarter to get into the scoring act.

Sterlington's only tally came in the third quarter on a 12 - yard pass from Steve Hendrix to Victor Ledger. The PAT failed.

Murry and Overby made the only two Lake Providence conversions of the night.

Tigers Win

WINNFIELD (Special) — Phil and Robert Marrus and Alden Reeves each scored one touchdown and Jim Jones scored twice here Friday night to carry the Jonesboro - Hodge Tigers to a 33-14 conference win over Winnfield.

Jones scored in the second and third quarters on short runs after long Tiger drives. All the other tallies climaxed long Jonesboro drives.

Winnfield was held scoreless until the third quarter when Rodney Lenard blocked an attempted punt and end Bill Read pounced on the ball in the end zone for the touchdown. James Wallace then kicked the first of two conversions.

Robert Marrus, who kicked three of four attempted PAT efforts for the Tigers, scored in the fourth quarter from four - yards out to end a 51 - yard drive.

Reeves' six - yard run in the second quarter put the cap on a 73 - yard Tiger drive and quarterback Phil Marrus scored in the fourth period after Jonesboro took over on downs on the Winnfield 24 - yard line. The quarterback scored on the fourth play of the series on a two - yard keeper play.

In the third quarter Winnfield scored again on a 10 - yard play from Bob White to Ronnie Skains and Wallace converted.

Ruston, 31-6

RUSTON (Special) — Billy Adney and Melvin Ray Shows teamed up to score three touchdowns and led Ruston's Bearcats to a 31 - 6 homecoming victory over Jena here Friday night.

Adney, a halfback, broke into the clear on the first play of the game and scored on a 50-yard run.

Then Shows, the quarterback, connected with end Carroll Cathy on a 15 - yard touchdown pass play.

In the second quarter Shows hit Adney on an aerial play covering 63 - yards for the third touchdown and fullback Wayne Parkman kicked the extra point.

Later in the same period, Parkman went over from six yards out to give Ruston a 25-0 half-time lead.

Jena tallied in the third quarter on a 16 - yard run by halfback Tommy Caroway and Ruston added its final pointage on a 21 - yard jaunt by fullback Eddie Taylor.

The Bearcats ground - out 335-yards total offense and 18 first downs to 110 yards and two first downs for Jena.

Istrouma, 32-0

BATON ROUGE (AP)—Powerful Istrouma rolled over city rival Catholic 32-0 in a Southeast District triple-A contest Friday night.

Fullback Gennie Griffin scored twice for the Indians, while quarterback Ronnie Murphy scored once on the ground and tossed 66 yards to Ronnie McAdams for another tally.

Istrouma, with a 7-1 record, is the No. 2 triple-A team in the current Associated Press rankings. The Indians play Bogalusa, rated third, in a key district game next week which may have a bearing on the triple-A state championship.

Byrd Wins, 21-7

SPRINGHILL, La. (AP)—Halfback John Smith sparked sixth-ranked triple-A Byrd to a 21-7 triumph over Springhill Friday night.

Smith took a 21-yard pass from quarterback Sammy Nader for the first Byrd touchdown and then scored on the ground with a 4-yard burst. David Porter also scored for the Yellow Jackets, going over from the 1-yard line. Jim Ryan booted all three extra points for Byrd.

Springhill, ranked eighth in double-A, scored on a 1-yard plunge by quarterback Wayne Sessions, who set up the tally with a 74-yard aerial to Jerry Miller.

Delhi, 26-0

DELHI (Special) — Halfback Billy Washburn scored three touchdowns as Delhi tallied two times in both the second and third quarters to defeat Farmerville 26-0 here Friday night.

Halfback Ted Gilly opened the scoring, romping 36 - yards in the second period. Washburn got his first one the same stanza, on a 10 - yard run and tackle Putt Martin kicked the extra point.

In the third quarter, Washburn got loose on runs of 45 and 12-yards, with Martin toeing the point after the last TD.

Oak Grove, 19-0

WINNSBORO (Special) —Fullback Mickey Broadway scored two touchdowns to lead Oak Grove's Tigers to a 19-0 district 2-A victory over Winnsboro's Wildcats here Friday night.

Broadway got the second Tiger touchdown, smashing over from the two after Oak Grove's Jerry Hagan set up the score by pouncing on a loose ball at the Winnsboro 16 in the second quarter.

Broadway went over from the one in the third period for the final score, climaxing a 56-yard march.

The Tigers went 84 - yards in the opening period, capping the drive by springing halfback David Kennedy loose around left end from the 17. Vernon Bankston kicked the only extra point of the night.

The game left Oak Grove 5-2 for the season and Winnsboro 3-4-1.

West Jefferson, 6-0

MARRERO, La. (AP) — Halfback Gary Orgeron swept 11 yards with a fourth quarter pitchout Friday night to give West Jefferson a 6-0 victory over arch-rival East Jefferson in a key New Orleans public district triple-A game.

Orgeron's touchdown, on a pitchout from quarterback Mike Guillot, capped a 72-yard march featured by four completed Guillot passes. Ronnie Ceruti missed the PAT.

Russell Carmadelle's interception of Barry Raziano's third quarter pass stopped an East Jefferson drive that carried to the West Jeff 21-yard line in the opening minutes of the second half.

The victory left West Jefferson and Warren Easton the only undefeated teams in New Orleans public district play.

Holy Cross, 33-6

NEW ORLEANS (AP) — Halfback Gawain DiBetta, the state's leading triple-A scorer, tallied four touchdowns and passed for a fifth Friday night as Holy Cross smashed St. Aloysius 33-6 at City Park Stadium.

DiBetta scored on runs of 4, 2 and 15 yards and on a 39-yard jaunt with an intercepted pass. He also tossed to end Don Capretz for the fifth TD and added three extra points.

Carl Hebert raced 34 yards late in the fourth quarter for the Crusaders' only touchdown.

Bogalusa Wins

HOUMA, La. (AP) — Quarterback Greg Honaker fired a 11-yard pass to George Tullos with 30 seconds left to give Bogalusa a 27-20 triple-A decision over Terrebonne Friday night.

The Lumberjacks, one of the two undefeated triple-A clubs in the state, had to break a deadlock three times during the game.

Paul Calamari scored first for Bogalusa, ranked third in the state, on a 6-yard crash. Later in the first period, Terrebonne Quarterback David Bourgeois scored from the 3-yard line and then passed to Doug Harson to give the host Tigers a 7-6 intermission edge.

Larry Schilling raced 15 yards for a Lumberjack score early in the third stanza with Honaker kicking the extra point. Terrebonne knotted the score on a Bourgeois to J. C. Dusenberry pass good for 13 yards.

Paul Calamari scored from the 2 for Bogalusa early in the fourth period only to have Bourgeois scoot around right end for 15 yards to tie the game once again. Then, Honaker's pass to Tullos saved the victory for Bogalusa.

Honaker, a surefire candidate for all-state honors, completed 14 of 29 aerials for 195 yards. Terrebonne's Bourgeois, also considered a top-flight passer, clicked on seven of 14 for 60 yards.

Chalmette, 13-0

CHALMETTE, La. (AP) — Armand Bennett and Philip Lagreco scored on short runs Friday night to give Chalmette a 13-0 homecoming victory over Behrman in a New Orleans public school district triple-A football game.

Bennett plunged three yards for the first TD after a Behrman fumble gave Chalmette the ball at the Bees' 20-yard line. Charlie Robertson ran for the extra point.

An interception by Bennett in the fourth quarter set up Chalmette's second touchdown, tallied by Lagreco on a 12-yard run.

An alert defense enabled Chalmette to hold star Behrman passer Ray Hanley to just two completions in 13 tosses.

Crowville In Win

CROWVILLE (Special) — William Boyett broke loose on four long runs here Friday night and scored four touchdowns to give Crowville a 26-6 win over hapless Buckeye.

The victory is Crowville's second win in four seasons — with both victories coming in the present campaign. The win boosts the Bulldog's record to 2-4-2 for the year.

Jerrail Earl ran the only two successful point after attempts.

Boyett's runs include a 45-yarder in the first quarter, a 40-yarder in the second quarter and runs of 25 and 50 - yards in the last quarter.

Buckeye scored on a 27 - yard pass from quarterback Paulk to Colvin.

Bastrop, 27-0

RAYVILLE (Special) — Quarterback Rickey Head sparked AAA Bastrop to a 27-0 victory over Class A Rayville here Friday night, passing for two touchdowns and running over for the other two.

Head hit end Ted Anderson on scoring strikes of three and 10-yards and tallied on runs of five and 10 - yards. Anderson led Bastrop receivers, catching four passes for 75 - yards.

It was the second Bastrop win of the year.

Bernice Downed

BERNICE (Special) — Junction City, Ark., High School pushed across two touchdowns here Friday night and made the two points after to spoil Bernice's Bears' homecoming, 14-6.

Junction Ckty jumped off in the lead early in the second quarter when Bob McKinnon dashed 40 - yards to pay - dirt and then ran the PAT.

The Bears fought back in the same period and scored on a six-yard run by Billy Colvin but the PAT attempt fell short.

After a scoreless third quarter, Junction City connected with a five - yard pass from quarterback Tom Jerry to halfback Kenneth Hall for the second score for the visitors. Jerry took the ball across on the keeper for the PAT.

Woodlawn Wins

SHREVEPORT, La. (AP) — Halfback Tommy Linder scored four touchdowns to lead triple-A Woodlawn to a 32-12 victory over class A Mansfield.

Linder's touchdowns came on runs of 2, 6, 44 and 5 yards. The other Knight tally came on an 11-yard pass from quarterback Joe Jeter to halfback Paul Clark.

Mansfield, shut out in the first half, came back strong in the last two stanzas, scoring on a 19-yard pass from halfback Mike Eason to end Billy Lambright and a 7-yard heave from quarterback Sammy Clifton to halfback Billy Washnock.

Natchez In Win

NATCHEZ ,Miss. (AP)—Tackle Jerry Richardson broke through the line to steal ahandoff, then race 27 yards for a touchdown that started Natchez toward a 12-0 victory over Lafayette, La.

The second tally by the Mississippi Big Eight Conference team came on a 9-yard pass from quarterback Ken Ezell to end Bob Priester in the final quarter.

The Louisiana triple-A team did not threaten.

Fullbacks May Play Key Role In McNeese Tilt

LAKE CHARLES (Special) — A battle of hard-running fullbacks is expected to add spice to Saturday night's football clash here between McNeese State and Louisiana College.

Both clubs depend upon ground attacks, spearheaded by the running of big fullbacks. And both have not one but two good men at the deep spot.

McNeese has a pair of juniors who alternate on offense. They are Don Bossier, a 190-pounder from New Orleans, and Darrell Lester, 210-pounder from Lake Charles.

Bossier has not been quite as effective this season as last, when he led the Cowboys in rushing, but has still managed to pick up 165 yards in 43 carries. Lester, who sees more defensive duty as a linebacker than does Bossier, has carried 29 times for a gain of 142 yards.

Louisiana College's fullback duo is comprised of sophomore David Corley, a 205-pounder, and senior Billy Horn, who weighs in at 195. One or the other has been the Wildcats' leading rusher in nearly every game this season.

Good as these fullbacks are, neither team will be able to set its defense to strictly stop their power running. McNeese has a shifty runner in quarterback Tommy Thompson, who leads the Cowboys in rushing with 188 yards in 33 carries, and two small but speedy left halfbacks in Lloyd Guillot (166) and Mike Regan (164).

The Poke backfield also figures to be stronger with a healthy Dick Willett available for duty at right half. Willett has played in only the last two McNeese games still feeling the effects of a shoulder injury.

Spencer Takes Over Lead For Total Offense

KANSAS CITY (AP)—Although his team has lost six straight games, sophomore Tony Spencer of Simpson, Iowa, College has taken over the passing and total offense leads in the National Association of Intercollegiate Athletics football statistics.

Spencer hit 21 of 37 pass attempts last week for 320 yards and three touchdowns to boost his average to 224 yards a game. Spencer has a 227.2 total offense mark and has flipped 12 touchdown passes. Simpson also leads in team passing with 228 yards a game.

Although he slipped to second place in passing yardage, George Bork of Northern Illinois hit on 16 of 32 tries last week to establish an NAIA season mark for completions. He has completed 142 of 209 attempts for 1,316 yards and a 219.3 game average. The old mark of 140 completions was established by Bill Belson, Midland, Neb., College in 1959.

Jerry Linton, Panhandle, Okla., A—M, last season's rushing champion, has a big edge over the field with 996 yards gained for an average of 166 a game.

Undefeated Lewis and Clark College in Oregon took over the total offense lead while adding its sixth victory. Its average is 453.2 yards a game.

Northern, S.D. State retained its rushing lead, 376, while Jackson, Miss., State continued as the leader in rushing defense with 20.5 and total defense with 67. Earlham, Ind. College holds the pass defense lead with a 29.6 game average.

Walt's Restaurant
1315 Cypress West Monroe FA 2-9396
EVERYDAY SPECIALS
★ Boneless Club Steaks
★ Broasted Chicken
★ Catfish & Hush Puppies
CALL FOR TAKE OUT ORDERS

Scores

By The Associated Press

Friday's College Football Results

Ellendale, N.D. 27 Bismarck Junior College 0
Dayton 13, Detroit 12
West Chester 35, Kutztown 0
Tarkio 39, Culver-Stockton 0

FRIDAY'S PRO FOOTBALL

AMERICAN LEAGUE
Boston 26, Oakland 16

FRIDAY'S PRO BASKETBALL

NBA
Syracuse 130, Chicago 112
Cincinnati 118, St. Louis 102
Boston 133, New York 108

La. Prep Football

Area

Neville (Monroe) 33, Tallulah 7
West Monroe 32, Ouachita 6
Bastrop 27, Rayville 0
Sulphur 23, Bolton 0
Ferriday 20, LaSalle (Olla) 9
Oak Grove 19, Winnsboro 0
Jonesboro-Hodge 33, Winnfield 14
Vidalia 26, Davidson (St. Joseph) 0
Ruston 31, Jena 6
Plain Dealing 34, Benton 12
Lake Providence 26, Sterlington 6
Junction City 14, Bernice 6
Crowville 27, Buckeye 6
Delhi 26, Farmerville 0
Pineville 19, Natchitoches 0

Others

Woodlawn 32, Mansfield 12
Byrd 21, Springhill 7
Minden 39, Homer 0
North Caddo 14, Haynesville 0
Westlake 21, Many 6
Cotton Valley 19, Sarepta 0
Coushatta 35, Logansport 13
Mid-City (New Orleans) 45, Rugby (New Orleans) 0
Baker 24, Hammond 7
St. James 27, Donaldsonville 6
Dutchtown 12, Varnado 6
Jennings 20, Lake Charles 7
LaRose-Cutoff 53, Lockport 0
University (Baton Rouge) 13, Woodlawn (Baton Rouge) 12
Amite 32, Franklinton 0
Covington 6, Ponchatoula 0
Catholic (New Iberia) 7, Morgan City 6
Crowley 26, Northside (Lafayette) 0
St. Martinville 7, Rayne 0
Thibodaux Village 18, St. Joseph (Chauvin) 0
St. Joseph (New Roads) 12, Sunset 6
Natchez (Miss.) 12, Lafayette 0
Bogalusa 27, Terrebonne 20
New Iberia 6, Abbeville 0
Ray (Corpus Christi, Tex.) 12, Baton Rouge 8
St. Amant 21, Zachary 9
Redemptorist (Baton Rouge) 48, Glen Oaks (Baton Rouge) 0
Cottonport 6, Bunkie 0
Reserve 20, Gonzales 0
Clinton 20, St. Francisville 0
Central (Baton Rouge) 41, Independence 13
St. Charles (Destrehan) 13, Sacred Heart (Ville Platte) 7
Walker 13, Pine (Franklin) 7
Broadmoor (Baton Rouge) 20, Denham Springs 0
Istrouma 32, Catholic 0
Holy Cross 33, St. Aloysius 6
Chalmette 13, Behrman 0
Belle Chasse 30, New Orleans Academy 7
Plaquemine 28, Assumption 7
Junction City (Ark.) 14, Bernice 6
Ridgewood (Metairie) 33, Country Day (New Orleans) 0
Oberlin 13, St. Edmund (Eunice) 6
Raceland 0, South Terrebonne (Houma) 0 (tie)
West Jefferson 6, East Jefferson 0
DeRidder 12, Opelousas 7
Berwick 21, Franklin 13
Slidell 46, Notre Dame (Biloxi, Miss.) 12
Destrehan 21, Lutcher 13
Sacred Heart (Morgan City) 20, Jeanerette 6
Hanson (Franklin) 7, Patterson 6
DeQuincy 40, Vinton 6
Sam Houston (Gillis) 25, Merryville 0
Leesville 13, Menard (Alexandria) 7
Ville Platte 14, Mamou 7
Buras 33, Newman (New Orleans) 20

Tulsa To Bring Well Regarded Attack To Bama

TUSCALOOSE, Ala. (AP)—Tulsa University brings a well regarded passing attack here Saturday for an intersectional football game with Alabama, second ranking team in the nation.

The game got advance billing as a breather for Alabama, undefeated in 23 straight games. That was before Tulsa came up with the third best passing attack and ninth rated pass defense in the nation.

It was also before Alabama made a less-than-expected showing against Vanderbilt (17-7) and Houston (14-3).

Coach Paul Bryant has had the Alabama team putting in overtime this week on pass defense.

Aside from the extra work, 'Bama is regaining the services of fullback Larry Wall, a key man in the Tide offense who has been out with injuries much of the season.

The Hurricanes from the Missouri Valley Conference have tried 157 passes this season and completed 80 of them for a .510 per cent average. Much of the passing is done by Stu McBirnie and Ramiro Escandon, quarterbacks with a knack for fast passing.

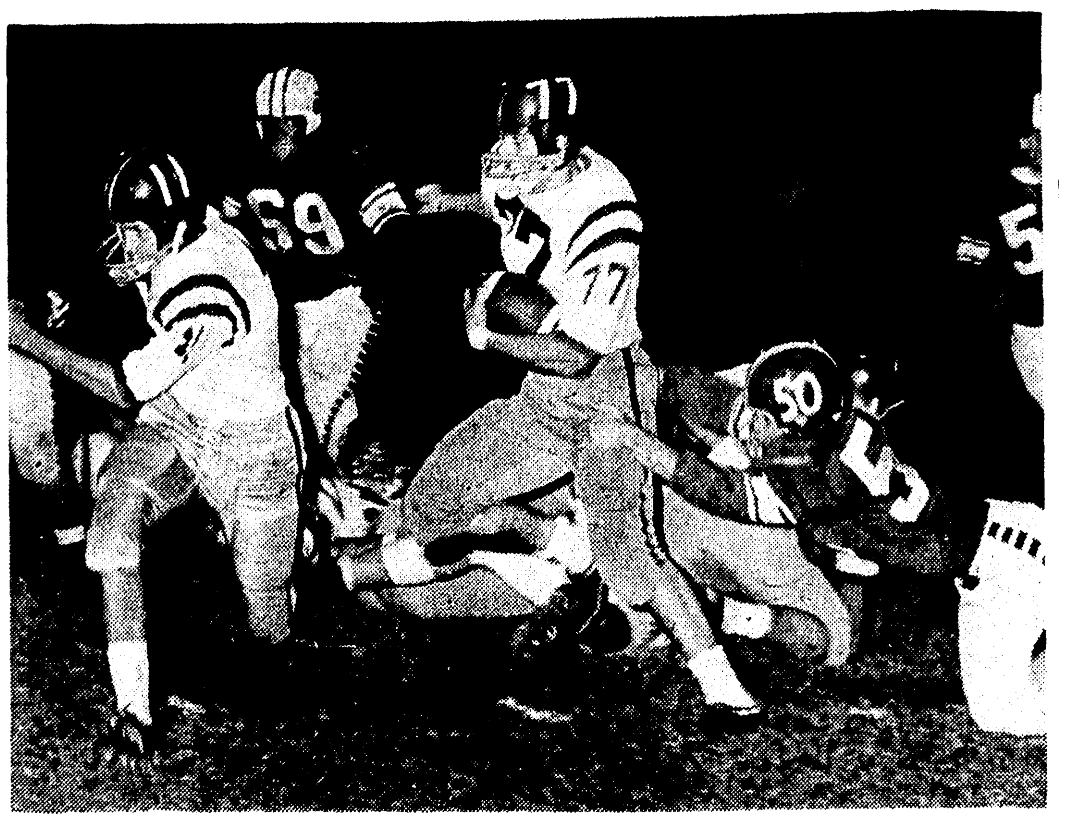

BIG MIKE SHEPARD rambles for, eight yards in the first quarter of Friday night's West Monroe—Ouachita game. Shepard played a leading role in the Rebels' 32-6 victory over Ouachita as he ran for 101 yards on 16 carries. (Staff Photo by Ben Bradford)

IN 1-AAA RACE

Rebs Top Lions, 32-6; Keep Slim Hopes Alive

By KEITH PRINCE
World Sprots Writer

West Monroe High kept its slim 1-AAA hopes alive Friday night with a 32-6 victory over Ouachita on the Lions' home field.

Coach Cecil Pirkey's Rebels scored in every quarter to up their district mark to 2-2. The loss, eighth straight for the Lions, leaves Coach Bob Ellen's crew with an 0-3 record in conference play.

SUMMARY	West Monroe	Ouachita
FD	14	4
Passing	4-5	5-9
Pass Yardage	107	43
Rushing Yardage	176	24
Total Yardage	283	67
Fumbles	5	1
Fumbles Lost	4	1
Punts	3-15	11-34
Penalties	3-35	2-10

The outmanned Lions once again fought hard, but could not contain the hard thrusts of big Mike Shepard and Bobby Brice inside or the quick outside springs of speedy Charlie Van Zile.

Van Zile accounted for the longest run of the night, a 61-yard scoring scamper late in the third quarter, and passed for another in the opening period. On the receiving end of Van Zile's toss was Bubba Jones.

The 12 - yard scoring play to Jones actually only served as a warm - up for the 215 - pound end. In the fourth quarter he took a pass from quarterback Jim Colvin on a TD play good for 75 - yards.

Dickie Worthy and Brice accounted for the Rebels' other two tallies. Worthy plunged over from the one for West Monroe's second period score and Brice rambled over from 12 yards out in the third.

Ouachita did get one thing to cheer about in the fourth quarter when they cashed in on a fumble recovery at the Rebel four yard line.

Little Freddie Monroe picked up three yards on first down and halfback Ronnie Walling put the finishing touches on the Ouachita score with a burst over right tackle for the TD.

Biggest surprise of the game was Ouachita's failure to try any more passes than it did.

Out weighed heavily, the Lions were expected to put the ball in the air. But Ouachita only passed nine times, connecting on five for 43 of their 67 total yards.

With Shepard leading the way, West Monroe racked up 283 - yards rushing. The converted 210 - pound tackle ran, bulled and danced his way for 101-yards on 16 carries. With a big aid by Jones' 75 - yard gallop with a Colvin pass the Rebs racked up 107 - yards passing.

Ouachita took the opening kickoff, failed to pick up a first down and punted to the West Monroe 47. From here the Rebels started a 10-play drive which resulted in the first touchdown of the night.

Van Zile picked up 11 yards while Brice and Shepard both got seven to put the ball on the 23, from where Van Zile hit Jones with a perfect heave for the score. The extra point attempt failed when the Rebs fumbled the ball in their backfield.

After an exchange of fumble is the second quarter, West Monroe ended up with ball on Ouachita's 39-yard line. From here they quickly drove to the Lions' seven for a first and goal situation. But the hard-luck Lions made a gallant stand and stopped the Rebels on the one.

Ouachita could not move the ball and Jack Trimble kicked 42 yards to the 46 and Van Zile returned it to the 37. A clipping penalty was called on the play and West Monroe had to regroup forces and start from their own 47. They were not to be denied this and 10 plays later they had a 12-0 lead. The drive featured more Shepard running as the big'un forced his way for 28 yards. Worthy got the scoring honor on a keeper play from the one. The PAT failed and West Monroe led at half-time, 12-0.

More of the same was in store for the Lions in the second half. They kicked off to West Monroe and Woody Woodcock gathered the ball in on the 21 and made a fine 30 yard return to the 49, almost breaking loose a couple of times.

Once again it was Shepard and more Shepard, as he hauled the ball, and Lions players, down to the 12, from where Brice scored on a fine piece of running. Again the extra point attempt failed.

Late in the quarter Trimble punted to West Monroe's 39. Before Ouachita could prepare for another Rebel drive, Van Zile changed Rebel strategy and held a one-man 61 yard drive. It was short and sweet — in fact only one play long, as the swift halfback hit on an off tackle play to the right, scooted for about 10 yards and then cut back to the left sideline to race for the TD. This time Brice ran the extra point and West Monroe led 25-0.

Mid-way in the fourth the Rebels found themselves with a second and six situation on their own 25. Quarterback Colvin faked beautifully to his fullback, then stepped back and connected with Jones at about the 40 and from there on it was just green grass and white stripes.

Bobby Haisty ran the point after to get the Rebels' final point of the night.

Ouachita then got their Christmas present early when a West Monroe back fumbled on his own four. The Lions scored but with only 1:56 remaining it was too little too late.

West Monroe	6	6	13	7	—32
Ouachita	0	0	0	6	— 6

Area Basketball

Kilbourne Wins

KILBOURNE (Special) — Kilbourne won two basketball games from Mer Rouge here Friday night, defeating the boys 45-37 and the girls 44-27.

Jack Harris paced the Kilbourne boys with 18 points, while Dell Murphy hit 16 for the losers. Scotty Hendrix also got 16 for Kilbourne.

Donna Edwards was high scorer in the girls contest, getting 25 points. Pam Parker netted 15 for the losers.

Sweep Two

HARRISONBURG (Special) — Harrisonburg swept a basketball doubleheader from Gilbert here Friday night, the boys winning 68-47 and the girls 49-33.

Carroll Martin with 22 and Joe Trunzler with 18 paced the boys win. Don Barton contributed 16 and Charles Harris 19 for the losers.

Sherry Bartmess ripped the nets for 32 in leading the girls' win. Doris Sewell collected 21 for Gilbert.

The win gave the boys a 4-0 record and put the girls 3-1 for the year. Harrisonburg takes on Monetrey here Tuesday night.

Tourney Play

WESTON (Special) — Centerville dropped Sikes, 47-25, Enterprise downed Galvin, 65-17 and Weston stopped Eros 41-24 in girls action of the annual Weston tournament here Friday night.

In boys action, Eros sailed past Calvin, 59-23 with Alton Chambliss hitting 15-points for the winners.

Glenn Saulters hit for 29 points to lead Lisbon to a 77-60 victory over Sikes and Eros got past Centerville 53-36 with Chambliss again leading the winners with 19 points.

Carroll Defeats Merrill, 33-7

Carroll High School rolled to a 33-7 victory over Merrill High of Pine Bluff, Ark. at Carroll Field Friday night behind Millard Lee who scored twice.

Lee scored on runs of 30 - and 20 - yards. Others taking part in the Carroll scoring were Ralph Cheffin, from two - yards out; Marcus Stevenson from nine-yards out and Charles Foy on a 16 - yard pass play from James Street.

RECORD TRACK GATE

NEW YORK (UPI) — The record attendance for a thoroughbred race track in New York was set at Aqueduct on Memorial day in 1960 when 70,992 attended.

"THAT'S RIGHT, NO BITE!"

Says LAWRENCE C. IVES, cattleman, entrepreneur, and owner-president of the 273,000 acre Del Valle Cattle Company Ranch near Tombstone, Arizona.

Mellowest, lightest Bourbon you've ever sipped—because the MELLOW-MASH Process (*exclusive* with Yellowstone) selects for you only the *lightest, mellowest* whiskey, leaves the heavier whiskey vapors behind.

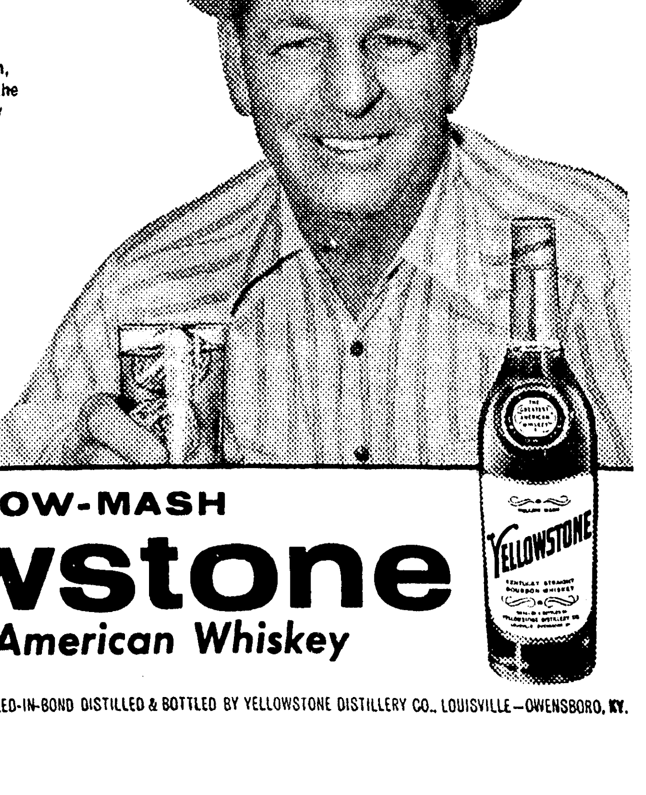

MELLOW-MASH
Yellowstone
The Greatest American Whiskey

KENTUCKY STRAIGHT BOURBON, 86 PROOF & 100 PROOF BOTTLED-IN-BOND DISTILLED & BOTTLED BY YELLOWSTONE DISTILLERY CO., LOUISVILLE—OWENSBORO, KY.

Area Football Roundup

Vidalia Wins, 26-0

ST. JOSEPH (Special)—The Vidalia Vikings remained in the running for the District 3-B championship by clipping the Davidson Warriors, 26-0, here Friday night.

Vidalia is now 3-0-1 in district play and 5-2-1 for the season, while the loss left Davidson at 0-4-1 in league play and 3-4-1 in overall competition.

The Vikings grabbed a quick 13-0 lead in the first quarter and were never headed in spoiling the St. Joseph homecoming. Tackle Eddie Housley blocked a punt, picked up the loose ball and raced 31 yards to open the scoring. Don Washington booted the extra point.

Later in the first period, quarterback Butch Wiggins heaved a scoring pass to halfback Mike New. The play covered 34 yards to climax a 51 - yard drive. New swept left end for 26 yards and a touchdown in the second quarter as the Vikings built their margin to 19-0.

After a scoreless third quarter, Vidalia scored again in the fourth when halfback Bill Poole slammed across from the four to end a 53 - yard drive. New ran the extra point to close the scoring.

Vidalia piled up 200 yards rushing and 89 passing, while the Warriors managed only nine yards on the ground and none in the air.

Ferriday Wins

FERRIDAY (Special) — Ronald Jeter dashed into the end zone on runs of 16 and eight - yards here Friday night in the fourth quarter to give Ferriday a 20-9 Class A victory over LaSalle.

Jeter's runs overcame LaSalle's 9-7 lead in the last period for the crucial victory.

Dennis Jones, who had been sidelined for the past four weeks, got Ferriday into the scoring column in the first period with a 37-yard run after the Bulldogs took over on their own 46 - yard line.

LaSalle came back in the second quarter and collected a two-point safety after Buddy Williams blocked a Ferriday punt from the 15 - yard line.

Later in the third LaSalle tallied for the first time of the evening on a 16-yard pass from Cruse to Jimmy Moody. Billy Masters ran the PAT.

George Fields kicked two of three attempted Ferriday conversions.

Sulphur Romps

SULPHUR, La. (AP) — The Sulphur Golden Tors bounced back into the District 2-AAA title race Friday night by blanking Colton 23-0 to even their conference record at 1-1.

Quarterback Frank Blake passed for two touchdowns and directed a Sulphur attack that gained 200 yards on the ground, while a tough Tor line limited Bolton to a net rushing total of 22 yards.

A 3-yard run by Terry Saucier opened Sulphur's scoring in the first period after a short Bolton punt. C. T. Campbell booted the first of three perfect conversions.

A bad snap from center on a punt attempt gave Sulphur a second quarter safety. Ronnie Penny fumbled the ball out of the end zone for the two-pointer.

With 57 seconds left in the half, Blake passed 5 yards to Buddy Fontenot to cap a 44-yard drive. Sulphur added its final touchdown on a 63-yard march in the fourth quarter. Blake tossed 14 yards to Gary Baker for the touchdown.

Jennings Wins 20-7

LAKE CHARLES, La. (AP) — Unbeaten Jennings — third-ranked double-A team in the state — shellacked triple-A Lake Charles 20-7 Friday night with Dan Donald scoring two touchdowns.

Jim Precht scored Jennings first tally on a 7-yard plunge in the first quarter. Later in the same stanza, Donald plunged over from the 1-yard line and the Bulldogs led 13-0 at intermission.

Lake Charles pushed across its only touchdown in the third period on Paul DeMarry's 2-yard jaunt. Donald scored again in the final period from 8-yard out.

Jennings piled up 241 yards rushing while holding its triple-A rival to 127 yards on the ground. Jennings played without the services of two starting backs—Charles Partin and Frank Mott—sidelined with injuries.

Lake Providence

LAKE PROVIDENCE (Special) — Johnny Overby scored two touchdowns here Friday night leading Lake Providence to a 26-6 non - conference win over Sterlington.

Overby's tallies came in the third and fourth periods on runs of 30 and 15 - yards.

Don Washam collected the hosts' first score of the night in the first quarter on a one-foot plunge after a bad opening kick-off sent the ball into the arms of Lake Providence end Wendell Shelton who returned the ball to the one-foot mark.

Harry Murry dashed 23 yards on a third down and 23-yard situation in the third quarter to get into the scoring act.

Sterlington's only tally came in the third quarter on a 12 - yard pass from Steve Hendrix to Victor Ledger. The PAT failed.

Murry and Overby made the only two Lake Providence conversions of the night.

Tigers Win

WINNFIELD (Special) — Phil and Robert Marrus and Alden Reeves each scored one touchdown and Jim Jones scored twice here Friday night to carry the Jonesboro - Hodge Tigers to a 33-14 conference win over Winnfield.

Jones scored in the second and third quarters on short runs after long Tiger drives. All the other tallies climaxed long Jonesboro drives.

Winnfield was held scoreless until the third quarter when Rodney Lenard blocked an attempted punt and end Bill Read pounced on the ball in the end zone for the touchdown. James Wallace then kicked the first of two conversions.

Robert Marrus, who kicked three of four attempted PAT efforts for the Tigers, scored in the fourth quarter from four - yards out to end a 51 - yard drive.

Reeves' six - yard run in the second quarter put the cap on a 73 - yard Tiger drive and quarterback Phil Marrus scored in the fourth period after Jonesboro took over on downs on the Winnfield 24 - yard line. The quarterback scored on the fourth play of the series on a two - yard keeper play.

In the third quarter Winnfield scored again on a 10 - yard play from Bob White to Ronnie Skains and Wallace converted.

Ruston, 31-6

RUSTON (Special) — Billy Adney and Melvin Ray Shows teamed up to score three touchdowns and led Ruston's Bearcats to a 31 - 6 homecoming victory over Jena here Friday night.

Adney, a halfback, broke into the clear on the first play of the game and scored on a 50-yard run.

Then Shows, the quarterback, connected with end Carroll Cathy on a 15 - yard touchdown pass play.

In the second quarter Shows hit Adney on an aerial play covering 63 - yards for the third touchdown and fullback Wayne Parkman kicked the extra point.

Later in the same period, Parkman went over from six yards out to give Ruston a 25-0 halftime lead.

Jena tallied in the third quarter on a 16 - yard run by halfback Tommy Caroway and Ruston added its final pointage on a 21 - yard jaunt by fullback Eddie Taylor.

The Bearcats ground - out 335-yards total offense and 18 first downs to 110 yards and two first downs for Jena.

Istrouma, 32-0

BATON ROUGE (AP)—Powerful Istrouma rolled over city rival Catholic 32-0 in a Southeast District triple-A contest Friday night.

Fullback Gennie Griffin scored twice for the Indians, while quarterback Ronnie Murphy scored once on the ground and tossed 66 yards to Ronnie McAdams for another tally.

Istrouma, with a 7-1 record, is the No. 2 triple-A team in the current Associated Press rankings. The Indians play Bogalusa, rated third, in a key district game next week which may have a bearing on the triple-A state championship.

Byrd Wins, 21-7

SPRINGHILL, La. (AP)—Halfback John Smith sparked sixth-ranked triple-A Byrd to a 21-7 triumph over Springhill Friday night.

Smith took a 21-yard pass from quarterback Sammy Nader for the first Byrd touchdown and then scored on the ground with a 4-yard burst. David Porter also scored for the Yellow Jackets, going over from the 1-yard line. Jim Ryan booted all three extra points for Byrd.

Springhill, ranked eighth in double-A, scored on a 1-yard plunge by quarterback Wayne Sessions, who set up the tally with a 74-yard aerial to Jerry Miller.

Delhi, 26-0

DELHI (Special) — Hallback Billy Washburn scored three touchdowns as Delhi tallied two times in both the second and third quarters to defeat Farmerville 26-0 here Friday night.

Halfback Ted Gilly opened the scoring, romping 36 - yards in the second period. Washburn got his first one the same stanza, on a 10 - yard run and tackle Putt Martin kicked the extra point.

In the third quarter, Washburn got loose on runs of 45 and 12-yards, with Martin toeing the point after the last TD.

Oak Grove, 19-0

WINNSBORO (Special) —Fullback Mickey Broadway scored two touchdowns to lead Oak Grove's Tigers to a 19-0 district 2-A victory over Winnsboro's Wildcats here Friday night.

Broadway got the second Tiger touchdown, smashing over from the two after Oak Grove's Jerry Hagan set up the score by pouncing on a loose ball at the Winnsboro 16 in the second quarter.

Broadway went over from the one in the third period for the final score, climaxing a 56-yard march.

The Tigers went 84 - yards in the opening period, capping the drive by springing halfback David Kennedy loose around left end from the 17. Vernon Bankston kicked the only extra point of the night.

The game left Oak Grove 5-2 for the season and Winnsboro 3-4-1.

West Jefferson, 6-0

MARRERO, La. (AP) — Halfback Gary Orgeron swept 11 yards with a fourth quarter pitchout Friday night to give West Jefferson a 6-0 victory over archrival East Jefferson in a key New Orleans public district triple-A game.

Orgeron's touchdown, on a pitchout from quarterback Mike Guillot, capped a 72-yard march featured by four completed Guillot passes. Ronnie Ceruti missed the PAT.

Russell Carmadelle's interception of Barry Raziano's third quarter pass stopped an East Jefferson drive that carried to the West Jeff 21-yard line in the opening minutes of the second half.

The victory left West Jefferson and Warren Easton the only undefeated teams in New Orleans public district play.

Holy Cross, 33-6

NEW ORLEANS (AP) — Halfback Gawain DiBetta, the state's leading triple-A scorer, tallied four touchdowns and passed for a fifth Friday night as Holy Cross smashed St. Aloysius 33-6 at City Park Stadium.

DiBetta scored on runs of 4, 2 and 15 yards and on a 39-yard jaunt with an intercepted pass. He also tossed to end Don Capretz for the fifth TD and added three extra points.

Carl Hebert raced 34 yards late in the fourth quarter for the Crusaders' only touchdown.

Bogalusa Wins

HOUMA, La. (AP) — Quarterback Greg Honaker fired a 11-yard pass to George Tullos with 30 seconds left to give Bogalusa a 27-20 triple-A decision over Terrebonne Friday night.

The Lumberjacks, one of the two undefeated triple-A clubs in the state, had to break a deadlock three times during the game.

Paul Calamari scored first for Bogalusa, ranked third in the state, on a 6-yard crash. Later in the first period, Terrebonne Quarterback David Bourgeois scored from the 3-yard line and then passed to Doug Harson to give the host Tigers a 7-6 intermission edge.

Larry Schilling raced 15 yards for a Lumberjack score early in the third stanza with Honaker kicking the extra point. Terrebonne knotted the score on a Bourgeois to J. C. Dusenberry pass good for 13 yards.

Paul Calamari scored from the 2 for Bogalusa early in the fourth period only to have Bourgeois scoot around right end for 15 yards to tie the game once again. Then, Honaker's pass to Tullos saved the victory for Bogalusa.

Honaker, a surefire candidate for all-state honors, completed 14 of 29 aerials for 195 yards. Terrebonne's Bourgeois, also considered a top-flight passer, clicked on seven of 14 for 60 yards.

Chalmette, 13-0

CHALMETTE, La. (AP) — Armand Bennett and Philip Lagreco scored on short runs Friday night to give Chalmette a 13-0 homecoming victory over Behrman in a New Orleans public school district triple-A football game.

Bennett plunged three yards for the first TD after a Behrman fumble gave Chalmette the ball at the Bees' 20-yard line. Charlie Robertson ran for the extra point.

An interception by Bennett in the fourth quarter set up Chalmette's second touchdown, tallied by Lagreco on a 12-yard run.

An alert defense enabled Chalmette to hold star Behrman passer Ray Hanley to just two competions in 13 tosses.

Crowville In Win

CROWVILLE (Special) — William Boyett broke loose on four long runs here Friday night and scored four touchdowns to give Crowville a 26-6 win over hapless Buckeye.

The victory is Crowville's second win in four seasons — with both victories coming in the present campaign. The win boosts the Bulldog's record to 2-4-2 for the year.

Jerrail Earl ran the only two successful point after attempts.

Boyett's runs include a 45-yarder in the first quarter, a 40-yarder in the second quarter and runs of 25 and 50 - yards in the last quarter.

Buckeye scored on a 27 - yard pass from quarterback Paulk to Colvin.

Bastrop, 27-0

RAYVILLE (Special) — Quarterback Rickey Head sparked AAA Bastrop to a 27-0 victory over Class A Rayville here Friday night, passing for two touchdowns and running over for the other two.

Head hit end Ted Anderson on scoring strikes of three and 10-yards and tallied on runs of five and 10 - yards. Anderson led Bastrop receivers, catching four passes for 75 - yards.

It was the second Bastrop win of the year.

Bernice Downed

BERNICE (Special) — Junction City, Ark., High School pushed across two touchdowns here Friday night and made the two points after to spoil Bernice's Bears' homecoming, 14-6.

Junction Ckty jumped off in the lead early in the second quarter when Bob McKinnon dashed 40 - yards to pay - dirt and then ran the PAT.

The Bears fought back in the same period and scored on a six-yard run by Billy Colvin but the PAT attempt fell short.

After a scoreless third quarter, Junction City connected with a five - yard pass from quarterback Tom Jerry to halfback Kenneth Hall for the second score for the visitors. Jerry took the ball across on the keeper for the PAT.

Woodlawn Wins

SHREVEPORT, La. (AP) — Halfback Tommy Linder scored four touchdowns to lead triple-A Woodlawn to a 32-12 victory over class A Mansfield.

Linder's touchdowns came on runs of 2, 6, 44 and 5 yards. The other Knight tally came on an 11-yard pass from quarterback Joe Jeter to halfback Paul Clark.

Mansfield, shut out in the first half, came back strong in the last two stanzas, scoring on a 19-yard pass from halfback Mike Eason to end Billy Lambright and a 7-yard heave from quarterback Sammy Clifton to halfback Billy Washnock.

Natchez In Win

NATCHEZ ,Miss. (AP)—Tackle Jerry Richardson broke through the line to steal ahandoff, then race 27 yards for a touchdown that started Natchez toward a 12-0 victory over Lafayette, La.

The second tally by the Mississippi Big Eight Conference team came on a 9-yard pass from quarterback Ken Ezell to end Bob Priester in the final quarter.

The Louisiana triple-A team did not threaten.

Fullbacks May Play Key Role In McNeese Tilt

LAKE CHARLES (Special) — A battle of hard-running fullbacks is expected to add spice to Saturday night's football clash here between McNeese State and Louisiana College.

Both clubs depend upon ground attacks, spearheaded by the running of big fullbacks. And both have not one but two good men at the deep spot.

McNeese has a pair of juniors who alternate on offense. They are Don Bossier, a 190-pounder from New Orleans, and Darrell Lester, 210-pounder from Lake Charles.

Bossier has not been quite as effective this season as last, when he led the Cowboys in rushing, but has still managed to pick up 165 yards in 43 carries. Lester, who sees more defensive duty as a linebacker than does Bossier, has carried 29 times for a gain of 142 yards.

Louisiana College's fullback duo is comprised of sophomore David Corley, a 205-pounder, and senior Billy Horn, who weighs in at 195. One or the other has been the Wildcats' leading rusher in nearly every game this season.

Good as these fullbacks are, neither team will be able to set its defense to strictly stop their power running. McNeese has a shifty runner in quarterback Tommy Thompson, who leads the Cowboys in rushing with 188 yards in 33 carries, and two small but speedy left halfbacks in Lloyd Guillot (166) and Mike Regan (164).

The Poke backfield also figures to be stronger with a healthy Dick Willett available for duty at right half. Willett has played in only the last two McNeese games still feeling the effects of a shoulder injury.

Spencer Takes Over Lead For Total Offense

KANSAS CITY (AP)—Although his team has lost six straight games, sophomore Tony Spencer of Simpson, Iowa, College has taken over the passing and total offense leads in the National Association of Intercollegiate Athletics football statistics.

Spencer hit 21 of 37 pass attempts last week for 320 yards and three touchdowns to boost his average to 224 yards a game. Spencer has a 227.2 total offense mark and has flipped 12 touchdown passes. Simpson also leads in team passing with 228 yards a game.

Although he slipped to second place in passing yardage, George Bork of Northern Illinois hit on 16 of 32 tries last week to establish an NAIA season mark for completions. He has completed 142 of 209 attempts for 1,316 yards and a 219.3 game average. The old mark of 140 completions was established by Bill Belson, Midland, Neb., College in 1959.

Jerry Linton, Panhandle, Okla., A—M, last season's rushing champion, has a big edge over the field with 996 yards gained for an average of 166 a game.

Undefeated Lewis and Clark College in Oregon took over the total offense lead while adding its sixth victory. Its average is 453.2 yards a game.

Northern, S.D. State retained its rushing lead, 376, while Jackson, Miss., State continued as the leader in rushing defense with 20.5 and total defense with 67. Earlham, Ind. College holds the pass defense lead with a 29.6 game average.

Walt's Restaurant
1315 Cypress West Monroe FA 2-9396
EVERYDAY SPECIALS
★ Boneless Club Steaks
★ Broasted Chicken
★ Catfish & Hush Puppies
CALL FOR TAKE OUT ORDERS

Scores

By The Associated Press

Friday's College Football Results

Ellendale, N.D. 27 Bismarck Junior College 0
Dayton 13, Detroit 12
West Chester 35, Kutztown 0
Tarkio 39, Culver-Stockton 0

FRIDAY'S PRO FOOTBALL

AMERICAN LEAGUE

Boston 26, Oakland 16

FRIDAY'S PRO BASKETBALL

NBA

Syracuse 130, Chicago 112
Cincinnati 118, St. Louis 102
Boston 133, New York 108

La. Prep Football

Area

Neville (Monroe) 33, Tallulah 7
West Monroe 32, Ouachita 6
Bastrop 27, Rayville 0
Sulphur 23, Bolton 0
Ferriday 20, LaSalle (Olla) 9
Oak Grove 19, Winnsboro 0
Jonesboro-Hodge 33, Winnfield 14
Vidalia 26, Davidson (St. Joseph) 0
Ruston 31, Jena 6
Plain Dealing 34, Benton 12
Lake Providence 26, Sterlington 6
Junction City 14, Bernice 6
Crowville 27, Buckeye 6
Delhi 26, Farmerville 0
Pineville 19, Natchitoches 0

Others

Woodlawn 32, Mansfield 12
Byrd 21, Springhill 7
Minden 39, Homer 0
North Caddo 14, Haynesville 0
Westlake 21, Many 6
Cotton Valley 19, Sarepta 0
Coushatta 35, Logansport 13
Mid-City (New Orleans) 45, Rugby (New Orleans) 0
Baker 24, Hammond 7
St. James 27, Donaldsonville 6
Dutchtown 12, Varnado 6
Jennings 20, Lake Charles 7
LaRose-Cutoff 53, Lockport 0
University (Baton Rouge) 13, Woodlawn (Baton Rouge) 12
Amite 32, Franklinton 0
Covington 6, Ponchatoula 0
Catholic (New Iberia) 7, Morgan City 6
Crowley 26, Northside (Lafayette) 0
St. Martinville 7, Rayne 0
Thibodaux Village 18, St. Joseph (Chauvin) 0
St. Joseph (New Roads) 12, Sunset 6
Natchez (Miss.) 12, Lafayette 0
Bogalusa 27, Terrebonne 20
New Iberia 6, Abbeville 0
Ray (Corpus Christi, Tex.) 12, Baton Rouge 8
St. Amant 21, Zachary 9
Redemptorist (Baton Rouge) 48, Glen Oaks (Baton Rouge) 0
Cottonport 6, Bunkie 0
Reserve 20, Gonzales 0
Clinton 20, St. Francisville 0
Central (Baton Rouge) 41, Independence 13
St. Charles (Destrehan) 13, Sacred Heart (Ville Platte) 7
Walker 13, Pine (Franklin) 7
Broadmoor (Baton Rouge) 20, Denham Springs 0
Istrouma 32, Catholic 0
Holy Cross 33, St. Aloysius 6
Chalmette 13, Behrman 0
Belle Chasse 30, New Orleans Academy 7
Plaquemine 28, Assumption 7
Junction City (Ark.) 14, Bernice 6
Ridgewood (Metairie) 33, Country Day (New Orleans) 0
Oberlin 13, St. Edmund (Eunice) 6
Raceland 0, South Terrebonne (Houma) 0 (tie)
West Jefferson 6, East Jefferson 0
DeRidder 12, Opelousas 7
Berwick 21, Franklin 13
Slidell 46, Notre Dame (Biloxi, Miss.) 12
Destrehan 21, Lutcher 13
Sacred Heart (Morgan City) 20, Jeanerette 6
Hanson (Franklin) 7, Patterson 6
DeQuincy 40, Vinton 6
Sam Houston (Gillis) 25, Merryville 0
Leesville 13, Menard (Alexandria) 7
Ville Platte 14, Mamou 7
Buras 33, Newman (New Orleans) 20

Tulsa To Bring Well Regarded Attack To Bama

TUSCALOOSE, Ala. (AP)—Tulsa University brings a well regarded passing attack here Saturday for an intersectional football game with Alabama, second ranking team in the nation.

The game got advance billing as a breather for Alabama, undefeated in 23 straight games. That was before Tulsa came up with the third best passing attack and ninth rated pass defense in the nation.

It was also before Alabama made a less-than-expected showing against Vanderbilt (17-7) and Houston (14-3).

Coach Paul Bryant has had the Alabama team putting in overtime this week on pass defense.

Aside from the extra work, 'Bama is regaining the services of fullback Larry Wall, a key man in the Tide offense who has been out with injuries much of the season.

The Hurricanes from the Missouri Valley Conference have tried 157 passes this season and completed 80 of them for a .510 per cent average. Much of the passing is done by Stu McBirnie and Ramiro Escandon, quarterbacks with a knack for fast passing.

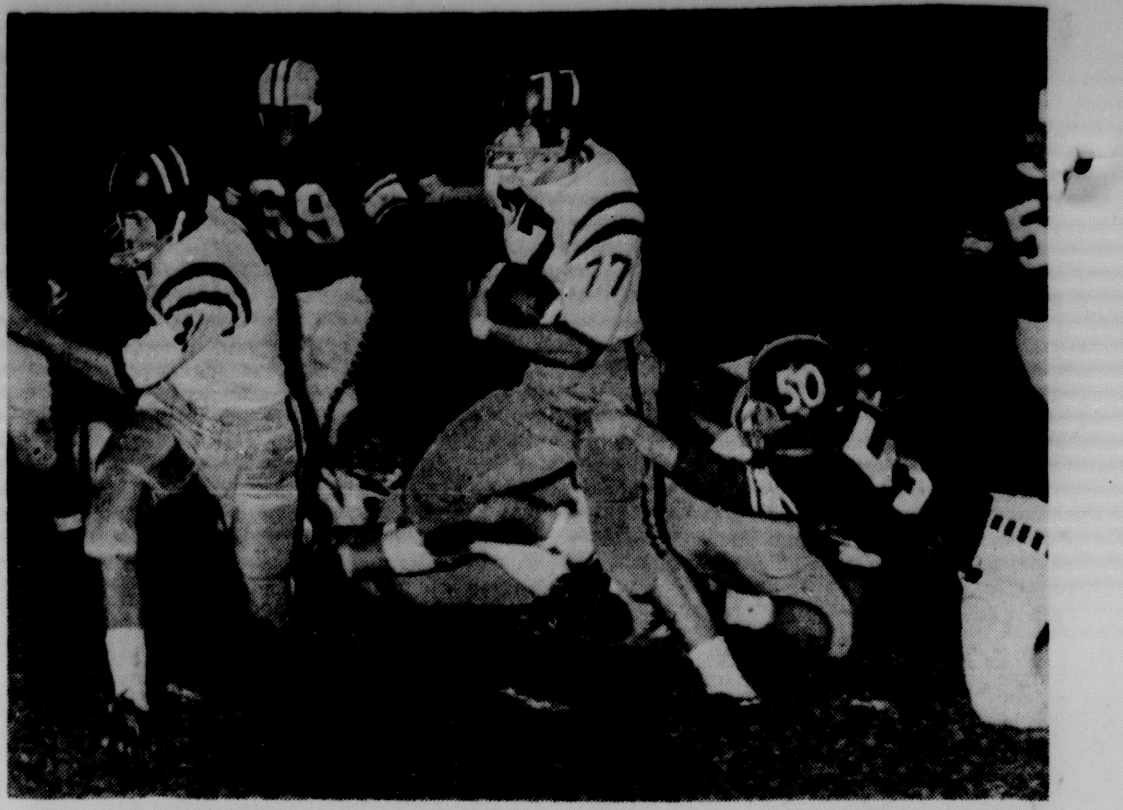

BIG MIKE SHEPARD rambles for eight yards in the first quarter of Friday night's West Monroe—Ouachita game. Shepard played a leading role in the Rebels' 32-6 victory over Ouachita as he ran for 101 yards on 16 carries. (Staff Photo by Ben Bradford)

IN 1-AAA RACE

Rebs Top Lions, 32-6; Keep Slim Hopes Alive

By KEITH PRINCE
World Sprots Writer

West Monroe High kept its slim 1-AAA hopes alive Friday night with a 32-6 victory over Ouachita on the Lions' home field.

Coach Cecil Pirkey's Rebels scored in every quarter to up their district mark to 2-2. The loss, eighth straight for the Lions, leaves Coach Bob Ellen's crew with an 0-3 record in conference play.

SUMMARY

	West Monroe	Ouachita
FD	14	4
Passing	4-5	5-9
Pass Yardage	107	43
Rushing Yardage	176	24
Total Yardage	283	67
Fumbles	5	1
Fumbles Lost	4	1
Punts	3-15	11-34
Penalties	3-35	2-10

The outmanned Lions once again fought hard, but could not contain the hard thrusts of big Mike Shepard and Bobby Brice inside or the quick outside springs of speedy Charlie Van Zile.

Van Zile accounted for the longest run of the night, a 61-yard scoring scamper late in the third quarter, and passed for another in the opening period. On the receiving end of Van Zile's toss was Bubba Jones.

The 12 - yard scoring play to Jones actually only served as a warm - up for the 215 - pound end. In the fourth quarter he took a pass from quarterback Jim Colvin on a TD play good for 75 - yards.

Dickie Worthy and Brice accounted for the Rebels' other two tallies. Worthy plunged over from the one for West Monroe's second period score and Brice rambled over from 12 yards out in the third.

Ouachita did get one thing to cheer about in the fourth quarter when they cashed in on a fumble recovery at the Rebel four yard line.

Little Freddie Monroe picked up three yards on first down and halfback Ronnie Walling put the finishing touches on the Ouachita score with a burst over right tackle for the TD.

Biggest surprise of the game was Ouachita's failure to try any more passes than it did.

Out weighed heavily, the Lions were expected to put the ball in the air. But Ouachita only passed nine times, connecting on five for 43 of their 67 total yards.

With Shepard leading the way, West Monroe racked up 283 - yards rushing. The converted 210 - pound tackle ran, bulled and danced his way for 101-yards on 16 carries. With a big aid by Jones' 75 - yard gallop with a Colvin pass the Rebs racked up 107 - yards passing.

Ouachita took the opening kick-off, failed to pick up a first down and punted to the West Monroe 47. From here the Rebels started a 10-play drive which resulted in the first touchdown of the night.

Van Zile picked up 11 yards while Brice and Shepard both got seven to put the ball on the 23, from where Van Zile hit Jones with a perfect heave for the score. The extra point attempt failed when the Rebs fumbled the ball in their backfield.

After an exchange of fumble is the second quarter, West Monroe ended up with ball on Ouachita's 39-yard line. From here they quickly drove to the Lions' seven for a first and goal situation. But the hard-luck Lions made a gallant stand and stopped the Rebels on the one.

Ouachita could not move the ball and Jack Trimble kicked 42 yards to the 46 and Van Zile returned it to the 37. A clipping penalty was called on the play and West Monroe had to regroup forces and start from their own 47. They were not to be denied this and 10 plays later they had a 12-0 lead. The drive featured more Shepard running as the big'un forced his way for 28 yards. Worthy got the scoring honor on a keeper play from the one. The PAT failed and West Monroe led at half-time, 12-0.

More of the same was in store for the Lions in the second half. They kicked off to West Monroe and Woody Woodcock gathered the ball in on the 21 and made a fine 30 yard return to the 49, almost breaking loose a couple of times.

Once again it was Shepard and more Shepard, as he hauled the ball, and Lions players, down to the 12, from where Brice scored on a fine piece of running. Again the extra point attempt failed.

Late in the quarter Trimble punted to West Monroe's 39. Before Ouachita could prepare for another Rebel drive, Van Zile changed Rebel strategy and held a one-man 61 yard drive. It was short and sweet — in fact only one play long, as the swift halfback hit on an off tackle play to the right, scooted for about 10 yards and then cut back to the left sideline to race for the TD. This time Brice ran the extra point and West Monroe led 25-0.

Mid-way in the fourth the Rebels found themselves with a second and six situation on their own 25. Quarterback Colvin faked beautifully to his fullback, then stepped back and connected with Jones at about the 40 and from there on it was just green grass and white stripes.

Bobby Haisty ran the point after to get the Rebels' final point of the night.

Ouachita then got their Christmas present early when a West Monroe back fumbled on his own four. The Lions scored but with only 1:56 remaining it was too little too late.

West Monroe	6	6	13	7	—32
Ouachita	0	0	0	6	— 6

Area Basketball

Kilbourne Wins

KILBOURNE (Special) — Kilbourne won two basketball games from Mer Rouge here Friday night, defeating the boys 45-37 and the girls 44-27.

Jack Harris paced the Kilbourne boys with 18 points, while Dell Murphy hit 16 for the losers. Scotty Hendrix also got 16 for Kilbourne.

Donna Edwards was high scorer in the girls contest, getting 25 points. Pam Parker netted 15 for the losers.

Sweep Two

HARRISONBURG (Special) — Harrisonburg swept a basketball doubleheader from Gilbert here Friday night, the boys winning 68-47 and the girls 49-33.

Carroll Martin with 22 and Joe Trunzler with 18 paced the boys win. Don Barton contributed 16 and Charles Harris 19 for the losers.

Sherry Bartmess ripped the nets for 32 in leading the girls' win. Doris Sewell collected 21 for Gilbert.

The win gave the boys a 4-0 record and put the girls 3-1 for the year. Harrisonburg takes on Monetrey here Tuesday night.

Tourney Play

WESTON (Special) — Centerville dropped Sikes, 47-25, Enterprise downed Calvin, 65-17 and Weston stopped Eros 41-24 in girls action of the annual Weston tournament here Friday night.

In boys action, Eros sailed past Calvin, 59-23 with Alton Chambliss hitting 15-points for the winners.

Glenn Saulters hit for 29 points to lead Lisbon to a 77-60 victory over Sikes and Eros got past Centerville 53-36 with Chambliss again leading the winners with 19 points.

Carroll Defeats Merrill, 33-7

Carroll High School rolled to a 33-7 victory over Merrill High of Pine Bluff, Ark. at Carroll Field Friday night behind Millard Lee who scored twice.

Lee scored on runs of 30 - and 20 - yards. Others taking part in the Carroll scoring were Ralph Cheffin, from two - yards out; Marcus Stevenson from nine-yards out and Charles Foy on a 16 - yard pass play from James Street.

RECORD TRACK GATE

NEW YORK (UPI) — The record attendance for a thoroughbred race track in New York was set at Aqueduct on Memorial day in 1960 when 70,992 attended.

"THAT'S RIGHT, NO BITE!"

Says LAWRENCE C. IVES, cattleman, entrepreneur, and owner-president of the 273,000 acre Del Valle Cattle Company Ranch near Tombstone, Arizona.

Mellowest, lightest Bourbon you've ever sipped—because the MELLOW-MASH Process (*exclusive* with Yellowstone) selects for you only the *lightest, mellowest* whiskey, leaves the heavier whiskey vapors behind.

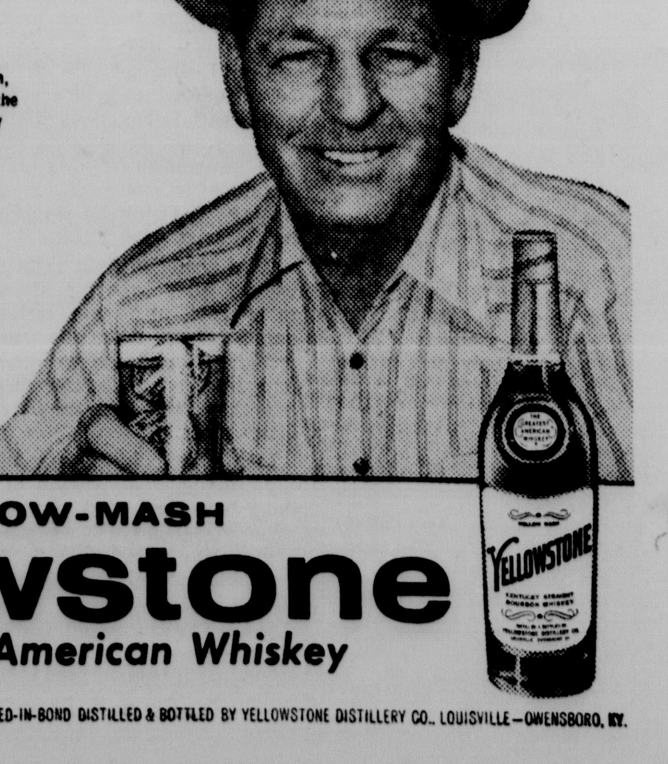

MELLOW-MASH
Yellowstone
The Greatest American Whiskey

KENTUCKY STRAIGHT BOURBON, 86 PROOF & 100 PROOF BOTTLED-IN-BOND DISTILLED & BOTTLED BY YELLOWSTONE DISTILLERY CO., LOUISVILLE—OWENSBORO, KY.

AFTER SHUTOUTS

Tigers Topple Trojans With Howard, Johnson

TALLULAH (Special) —Halfback Jimmy Howard scored three times and fullback Don Johnson went over the stripe twice here Friday night allowing Neville's Tigers to coast to a 33-7 victory over Tallulah's Class A Trojans.

A staunch Tiger defense held the Trojans scoreless until the final period when a 10 - yard pass play from Trojan quarterback Donald Trichell to James Reeves clicked for the only Tallulah marker.

Neville's defenses allowed six-points to West Monroe in its season opener than proceeded to shutout its next six opponents until the Trojans pushed across seven - points in Friday night's contest.

Quarterback Don Saget whipped two touchdown passes to Howard, one a 74 - yard pass play in the second quarter and the other a 27 - yarder in the final period.

Johnson's tallies came on short plunges of one and two yards in the second and fourth periods.

Defensive halfback Ronnie Clark intercepted a Tallulah pass and carried it to the Trojan 15-yard line to set up Johnson's second quarter score.

The fullback's other tally came after the Tiger defense thwarted Tallulah's fourth quarter passing attempts and gained control of the ball on the Trojan 30 - yard line.

Tallulah's score came at the end of a 84 - yard drive.

Howard, who managed the first Tiger score of the night with a four - yard burst over tackle in the first quarter, attempted to kick three field goals during the contest and successfully converted four point after attempts with his booting.

Tallulah penetrated the Tigers' defensive line for only 81 - yards on the ground while the Neville secondary allowed only nine of 20 passes to be completed for a total of 95 - yards.

Neville rolled up 253 - yards on the ground and made 18 first downs and hit on five of six passes for 124 - yards in the air.

Tallulah's only serious scoring threat came in the fourth quarter — when the Trichell to Reeves pass capped the drive.

SUMMARY

	Neville	Tallulah
First Downs	18	10
Yards Rushing	253	81
Yards Passing	6-5-124	20-9-95
Passes Inct By	3	0
Punts	2-79	3-95
Penalties	4-60	2-10

Celtics Come From Behind; Defeat Kicks

NEW YORK (AP) — Boston's proud Celtics swept from behind a halftime deficit Friday night and subdued the New York Knickerbockers 133-108 in a National Basketball Association game.

It was the second victory in as many starts for the defending NBA champs—both against New York—but it was a far cry from the 149-116 drubbing the Celtics administered the Knicks in Boston last Saturday.

The Knicks, taking advantage of some listless, uninspired Boston play in the second period, overcame a 10 point Boston lead with a surge of their own and constructed a 62-57 halftime lead.

They stretched it to 72-64 early in the third period, then Boston recovered its balance, outscored the Knicks 21-6 in one stretch and locked it up.

The burst, with Sam Jones throwing in eight points and Frank Ramsey six, gave Boston an 85-78 lead. The Knicks didn't threaten again.

New York's only major showing was in the second period when Boston gave Big Bill Russell a breather. The Knicks outscored the champs 40-25 in the quarter and, with Gene Conley doing the heavy work under the boards and on defense, were threatening to make the Celtics look ridiculous. Conley contributed eight points, Willie Naulls and Johnny Green nine each in the period.

Russell, however, returned late in the period, and keyed the winning third period drive with his defensive work and rebounding.

Naulls led all scorers with 27 points and Green finished with 21. Russell had 25 for the Celtics and Sam Jones 18.

Boston	G	F	T	New York	G	F	T
Cousey	8	1	17	Buckner	0	0	0
Havlicek	4	1	9	Budd	0	0	0
Heinsohn	3	3	9	Butcher	1	0	2
K.C. Jones	4	0	8	Butler	4	3	11
S. Jones	8	6	22	Conley	3	2	8
Loscutoff	3	0	6	Green	6	7	19
Lovel'tte	1	0	2	Guerin	3	5	11
Ramsey	6	7	19	Hogue	5	3	13
Russell	8	9	25	Naulls	11	7	29
Sanders	7	2	16	Rudom'kin	0	2	2
Swartz	0	0	0	Sears	1	0	2
				Shue	5	1	11
Totals	52	29 2	133	Totals	39	30 4	108

Boston	32	25	37	39—133
New York	22	40	23	23—108

Attendance 8,973

Greenies Said Stronger Than Mark Indicates

ATLANTA, Ga. (Special) — Football team ratings in the press are based on won-lost records in which the difficulty of schedule is not taken into consideration as somehow it should be. Bobby Dodd, Georgia Tech's head coach and athletic director, pointed this out recently in discussing the Southeastern Conference football picture.

"Tulane is coming into Grant Field here Saturday to play us without having won a game," he said. "Yet the biggest contributing feature to this record is the fact that Tulane has played a most exacting schedule. They opened with Stanford, admittedly an in-an-out team this year. Then in succession they have faced Alabama and Texas, ranked one-two nationally most of the way, a greatly improved Mississippi State, and then Mississippi, another undefeated team. The Greenies have had no chance to get adjusted under such pressure.

"The same thing can be said for Tennessee. The Vols opened with Auburn, Mississippi State, Georgia Tech and Alabama — four tough teams in a row and had no chance to draw a breath. Both Tennessee and Tulane are better teams than their record indicates.

"Strength of opponents affects the records in every section. Ohio State, picked as a national leader, tackled an exacting schedule and already has lost twice. Arkansas, with a fine team playing in a tough league, lost its first game in its fifth start. Georgia Tech has met five strong opponents in a row and lost two. Both teams that beat Tech are undefeated to date.

"Teams that play hard schedules these days cannot hope to go undefeated. Those with easier games here and there have a better chance. Thirty years ago coaches could arrange schedules which included only three or four tough games on the entire slate. These old timers would have a hard time arranging a schedule with six or seven soft spots now. Teams are generally stronger and it would be difficult to find a sufficient number of weak sisters to cushion a program to that extent.

Carry Back, Kelso Slated In Big Race

NEW YORK (AP)—Carry Back and Kelso are scheduled to renew their horse-of-the-year duel Saturday in the $100,000-added Man O' War Stakes at Belmont Park but a sudden early winter storm left the infield grass course blanketed with a couple of inches of wet snow and caused some concern.

In addition to Mrs. Katherine Price's Carry Back and Mrs. Richard C. DuPont's Kelso, 11 others were entered for the 1½-mile battle that closed the fall Belmont season.

Included in the classy field which has earned more than $5 million in purses are two Frenchbred stars, Monade and Val de Loir. They finished second and third, respectively, in the $225,000 Arc de Triomphe in Paris where Carry Back finished out of the money.

Their owners flew the horses over to run on the grass as they do in Europe and the New York Racing Association is firm in its decision to hold the Man O' War on the turf course no matter the weather and track conditions at post time. Sometimes when the grass course is water-logged, scheduled turf races are transferred to the main dirt track.

There was special concern over the status of Carry Back, the 1961 Kentucky Derby winner, who is to be retired to the stud after this season.

"We put him in the race to run and have all intention of doing so if there is nothing wrong with the footing tomorrow," said Jack Price, who trains Carry Back for his wife.

Weight Meet Returns To USL Campus

LAFAYETTE (Special) — The Southern Weightlifting Championship Meet, an invitational event sponsored by the University of Southwestern Louisiana, is to be revived here after an absence of one year.

The second edition of the Southern Invitational meet for weightmen is scheduled for Friday evening, Nov. 9, at the USL Men's Gymnasium. Weigh - in for all classes is slated at 5 p.m. with competition starting at 6 o'clock.

USL athletic director A. G. Urban stated that Carlton Falgout, a graduate student from Raceland, will serve as Meet Director. Weightlifters enrolled at any accredited, four - year university or college can apply for an entry form.

Competition will be held in seven weight classes: 123 pounds, 132, 148, 165, 181, 198, and Heavyweight. Trophies are to be awarded for the first three places in each division, the meet's best individual lifter, and the team champions.

Falgout said a two dollar entry fee will be assessed each contestant, and he pointed out that each entry form must be accompanied by a photograph of the weightlifter.

Bout Is Scheduled

NEW YORK (AP) — Isaac Logart, former welterweight contender from Cuba, signed Friday to meet Italy's Bruno Visitin in Rome, Italy, Nov. 7.

Dayton Fourth Period Score Edges Detroit

DETROIT (AP)—Dayton clicked on a 37-yard touchdown pass in the final quarter and nipped Detroit 13-12 Friday night on Dick Winkler's extra point.

Tom Labeau's pass to Chuck McElligott was the payoff strike four minutes after Detroit had gone ahead on the first play of the last quarter.

Winkler's place kick gave Dayton its first victory in seven games this season and inflicted winless Detroit's fifth defeat.

Detroit, second leading passing team in the nation, pounded out its two touchdown drives on the ground after spotting Dayton a 6-0 lead early in the game.

DETROIT (AP)—Statistics of the Dayton-Detroit football game:

	DAYTON	DETROIT
First downs	14	21
Rushing yardage	174	244
Passing yardage	72	74
Passes	4-8	7-15
Passes intercepted by	0	0
Punts	5-31	0-0
Fumbles lost	0	4
Yards penalized	50	15

The Flyers' defense held Detroit's Jerry Gross, No. 4 passer in the country, to little yardage through the air.

The alert Dayton defense stopped two potential Detroit touchdown drives with fumble recoveries.

Once the Flyers' John O'Conner recovered the ball at the Dayton 2. Another recovery stopped Detroit's last-ditch bid for a touchdown in the final minutes at the Dayton 37.

Dayton went ahead the first time it had the ball on a 66-yard drive with Jim Overman scoring from the 4. Detroit tied it in the second quarter with Vic Battani's one-yard plunge capping a 46-yard drive. Gross scored Detroit's second touchdown on a one-yard quarterback sneak, completing a 61-yard drive.

But Gross' pass attempt for a two-point conversion was batted down.

Dayton	6	0	0	7—13
Detroit	0	6	0	6—12

Day-Overman 4 run (Kick failed)
Det-Battani 1 run (Kick failed)
Det-Gross 1 run (Pass failed)
Day-McElligott 37 pass from Labeau (Winkler kick)
Attendance 12,60[illegible]

Roland Todd Signs

OAKLAND, Calif. (AP)—Roland Todd, 6-foot-4 guard with the San Francisco Giants last year, signed Friday with the new Oakland Oaks of the American Basketball League. He was an AAU All-America in 1960 while with the Seattle Buchan Bakers.

When to Fish or Hunt — SOLUNAR TABLES by John Alden Knight

The schedule or Solunar Periods, printed below, has been taken from John Alden Knight's Solunar Tables. Plan your days so that you will be fishing in good territory or hunting on good cover during these times if you wish to find the best sport that each day has to offer.

Begin these times as shown and last for an hour and a half or two hours thereafter. The minor periods first listed for morning and afternoon, are of somewhat shorter duration.

	Minor	Major	Minor	Major
	A.M.		P.M.	
TODAY	4:25	10:20	4:30	10:45
TOMORROW	5:00	11:05	5:15	11:25

AFTER A premature snowstorm dumped over six inches of wet, sticky snow on Central Maine Friday, two men with snow blowers attempt to remove the snow from Colby College's Seaverns Field in preparation for today's game with Bowdoin College. In the background are bleachers and press box. (AP Wirephoto)

JACK HAND'S PICKS

2 Unbeaten NFL 11's In Important Clashes

By JACK HAND

NEW YORK (AP)—Washington and Green Bay, the two unbeaten teams in the National Football League, have the revenge motive on their side in Sunday's most important games.

The Redskins, whose rookie quarterback Norm Snead was smothered twice for safeties in a 53-0 rout at Yankee Stadium last year, hope to get even with the New York Giants now that Snead has matured as a pro sophomore.

Vince Lombardi's Green Bay Packers, winners of six straight this year, absorbed their only lopsided beating last year at the hands of Baltimore, 45-21. The defending champs haven't forgotten that indignity as they head into the Colts' home park again.

The other clubs in both Eastern and Western Conferences will be looking to the Giants and Colts to do something about stopping a runaway. Washington is 4-0-2 and Green Bay is 6-0. Sunday marks the half way point in the 14-game schedule.

Cleveland and Pittsburgh, each 3-3, meet at Pitt Stadium in a game that could crush the loser's hopes of an Eastern Conference comeback. Up-and-coming Dallas entertains St. Louis with the Cowboys 3-2-1 a contender when—and if—Washington loses.

Chicago and Detroit, tied for second in the west, two games behind Green Bay, play at Detroit. The Bears come off a win over Baltimore and the Lions off a gruelling losing game with New York.

San Francisco and Los Angeles clash for the first time this year with the 49ers still in the race at 3-3 and the Rams looking for their first win after six defeats.

Norm Van Brocklin has his Minnesota Vikings waiting for his old Philadelphia Eagle mates. With the Eagles in a slump and the Dutchman anxious to impress, there could be some blood-letting in this one at Minnesota.

In the American Football League, Oakland played at Boston Friday night. In three Sunday games it will be San Diego at New York, Buffalo at Denver and Dallas at Houston.

And here are the picks (record so far, 35-23-2 for .603 percent):

NFL

Green Bay 31, Baltimore 14—Packers pack too much power up front even without Paul Hornung. Look for Bart Starr to riddle Colts' deep defense.

San Francisco 31, Los Angeles 21—J. D. Smith and Co. find Rams' line easy but Jon Arnett and Dick Bass can run on 49ers, too.

New York 28, Washington 21—Y. A. Tittle throws too many bombs for Skins despite Norm Snead-Bobby Mitchell combination.

Philadelphia 24, Minnesota 14—Fired-up Sonny Jurgensen ruins hopes of the Old Dutchman in meeting of also-rans. Injury to Hugh McElhenny could swing balance.

Dallas 30, St. Louis 14—Cowboys smell shot at title and won't let feeble Cards get in their way. Eddie Lebaron and Frank Clarke take apart Cards' pass defense.

Detroit 27, Chicago 10—Lions bounce back from Giants' game with Nick Pietrosante and Dan Lewis rolling on ground.

Pittsburgh 21, Cleveland 20—John Henry Johnson and Joe Womack let Bobby Layne control ball. Jimmy Brown due for a big day but that front four of the Steelers can be rough.

AFL

Denver 27, Buffalo 14—Denver to keep on rolling with Frank Tripucka. Broncs just did beat them at Buffalo 23-20.

Dallas 21, Houston 17—If Denver could handle Houston, so can Dallas with Len Dawson and Abner Haynes.

San Diego 28, New York 14—Battle of crippled teams but Chargers did murder Titans 40-14 earlier in season.

OVER VANDERBILT

Rebels After 9th Consecutive Win

UNIVERSITY, Miss., (Special) — Three Ole Miss football teams bid for a collective fifth victory of the season Saturday night in the Rebels' mid - campaign feature with Vanderbilt.

Long a favorite in the Mid-South, the engagement this year will have a Memphis setting — Crump Stadium — for the first time since 1955.

It is a key Southeastern Conference week end for both sides. For Ole Miss the issue is a third league win as well as its ninth straight over the Commodores. For Vandy the chance for an overturn is at hand following the return of ace quarterback Hank Lessesne and four other mainstays, all linemen. At full force the Commodores carried nationally - ranked Alabama to the wire three weeks ago in a 17-7 loss in Birmingham.

Johnny Vaught's three units — known exclusively as the Rebels — moved out against Memphis State in Memphis, winning a Sept. 22 game 21-7. Since, they have yet to play on the campus, scoring over Kentucky 14-0, Houston 40-7 and Tulane 21-0, all in Jackson. The Oct. 6 Houston game was to have featured the annual campus Homecoming.

Against the Commodores, quarterbacks Glynn Griffing, a senior, and Jim Weatherly, a sophomore, will handle Rebel throwing and direct running traffic at quarterback.

Griffing's starting team will have seven seniors, four juniors and a sophomore in the lineup. The forwards are Reed Davis and Woody Dabbs at ends, Whaley Hall and Jim Dunaway at the tackles, Bobby Robinson and Don Dickson at guards and Richard Ross at center. Fred Kimbrell is an interior lineman alternate, chiefly at left guard.

With Griffing are tailback Chuck Morris, wingback Louis Guy and fullback Perry Lee Dunn. Fullback Buck Randall will return as an alternate but participating by Wes Sullivan, senior starter at left end, and soph tailback Dave Jennings, another alternate, is doubtful.

SOUTHERN DEMOCRATS BE INDEPENDENT! VOTE THE MAN!

Vote 3B

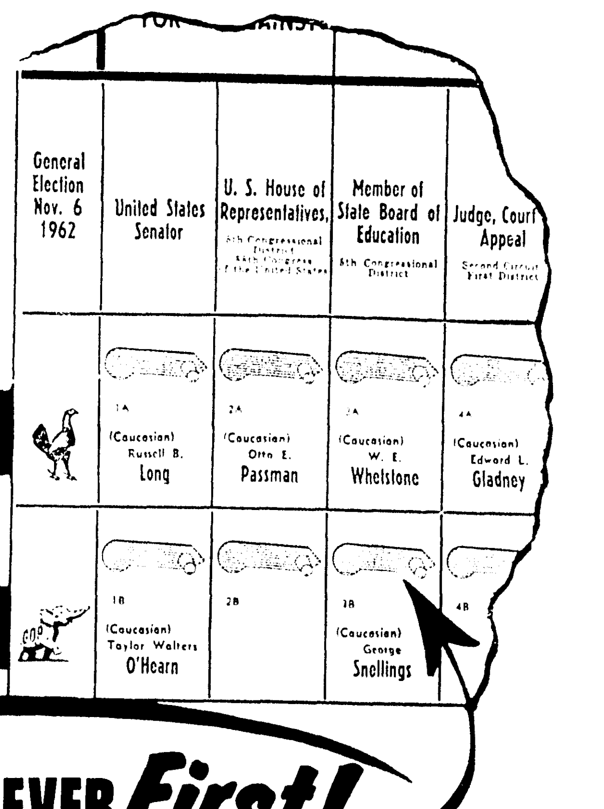

PULL THIS LEVER *First!*

★ GEORGE SNELLINGS ★

FOR STATE BOARD OF EDUCATION

Registered Democrats . . . You CAN Vote for a Republican no matter how you voted in the primary . . . Vote for the Man

(Paid for by George Snellings)

TONIGHT

Hogs Up Against Hardin-Simmons

FAYETTEVILLE, Ark. (Special) —This game of football sometimes takes a strange twist in character. Giant Arkansas, ranked 9th in the nation, steps out of the Southwest Conference for a Saturday night date with Hardin - Simmons at War Memorial Stadium in Little Rock — and it's the Razorbacks who will be trying to get back on a winning streak. The Porkers saw a nine-game regular - season stretch halted at Austin, Texas last Saturday night while the Cowboys of HSU were winning their first contest in 28 games by edging Trinity, 14-6.

Their post - game reactions couldn't have been farther apart. Arkansas skipped Monday's practice to wipe out of the memory of a magnificent but losing effort (7-3 to Texas); but the Cowboys were given the day off to celebrate their first win since 1959. Both teams would be wise to forget last week's action when they meet for the third time before an expected crowd of 30,000 fans.

Not even HSU coach Jack Thomas protrays his Cowboys as giant - killers in Saturday's production — but the Abilene school would like to catch Arkansas looking toward Texas A&M and play it close. This has also been the Frank Broyles' approach to the game.

"We want improvement in our performance every week no matter who we play," he warned his team after the Texas game. "If we waste one week of practice, we'll bear the consequences later in the season."

The Razorbacks — in spite of bumps and bruises — will approach the Hardin - Simmons game in improved physical condition. Jim Worthington and Billy Joe Moody are expected to see more action, though Broyles can be expected to take no chances on any regulars this week. It now appears possible that even end Jim John might be available by the Texas Aggie game on November 3.

Although basically a winged-Y team that thrives on power sweeps and off - tackle slants, the Cowboys revealed a spread formation against Trinity last Saturday with quarterback Hollis Coleman throwing one TD pass. The spread could trouble the still - young Razorback defensive secondary early in the game.

The two schools met in 1956 at Razorback Stadium with Arkansas winning 21-6 in a real offensive duel; and again in 1958 at Little Rock when the Razorbacks rolled to a 60-15 margin. Jim Mooty and Billy Kyser set a NCAA record with back-to-back kickoff returns of 100 - yards each

LITTLE ROCK, Ark. (AP) — Quarterback Billy Moore gets a chance to increase his Southwest Conference statistical leads when the University of Arkansas plays Hardin-Simmons University in a non-conference football game here Saturday night.

Moore, the Arkansas field general, paces the conference in total offense with 742 yards, in rushing with 325 yards on 70 carries, and in scoring with 42 points.

He also is third in passing, having completed 36 of 51 throws for 417 yards. He has the best completion average.

The Razorbacks have lost only to Texas, the No. 1 team in the nation.

Hardin-Simmons, which has managed only one victory in 28 games, will be crippled Saturday night with the loss of quarterback Hollis Coleman, who was sidelined with torn rib cartilages. Several other players have injuries of a more minor nature.

Melvin (Bones) LeBoyne, former jockey agent for Eddie Arcaro, is the assistant racing secretary at the 63 - day summer meeting at the Longacres racetrack in Seattle.

MR. DON SPILLERS
Now associated with
Twin City Barber Shop
3rd at Louisville
Behind Toddle House

N & N Week-End Specials
Seagram's Gin 5th $3.39
Gallo Wine 5th 69¢
N. & N. Liquor Stores
Layton St. Next to Hensley Gro. Drive-In 806 Winnsboro Rd. Open 7 a.m. to Midnight

ONE DAY
FINAL SALE
Men's - Boys' - Ladies' - Girls'
● SHIRTS ● BOOTS
● HATS ● JEANS ● BILLFOLDS
EVERYTHING AT OR BELOW OUR COST!
Saturday, Oct. 27, 1962
8 AM to 6 PM
ROUND UP SADDLE SHOP
2716 North Seventh West Monroe

AFTER SHUTOUTS

Tigers Topple Trojans With Howard, Johnson

TALLULAH (Special) —Halfback Jimmy Howard scored three times and fullback Don Johnson went over the stripe twice here Friday night allowing Neville's Tigers to coast to a 33-7 victory over Tallulah's Class A Trojans.

A staunch Tiger defense held the Trojans scoreless until the final period when a 10 - yard pass play from Trojan quarterback Donald Trichell to James Reeves clicked for the only Tallulah marker.

Neville's defenses allowed six-

SUMMARY

	Neville	Tallulah
First Downs	18	10
Yards Rushing	253	81
Yards Passing	6-5-124	20-9-95
Passes Inct By	3	0
Punts	2-79	3-95
Penalties	4-60	2-10

points to West Monroe in its season opener than proceeded to shutout its next six opponents until the Trojans pushed across seven - points in Friday night's contest.

Quarterback Don Saget whipped two touchdown passes to Howard, one a 74 - yard pass play in the second quarter and the other a 27 - yarder in the final period.

Johnson's tallies came on short plunges of one and two yards in the second and fourth periods.

Defensive halfback Ronnie Clark intercepted a Tallulah pass and carried it to the Trojan 15-yard line to set up Johnson's second quarter score.

The fullback's other tally came after the Tiger defense thwarted Tallulah's fourth quarter passing attempts and gained control of the ball on the Trojan 30 - yard line.

Tallulah's score came at the end of a 84 - yard drive.

Howard, who managed the first Tiger score of the night with a four - yard burst over tackle in the first quarter, attempted to kick three field goals during the contest and successfully converted four point after attempts with his booting.

Tallulah penetrated the Tigers' defensive line for only 81 - yards on the ground while the Neville secondary allowed only nine of 20 passes to be completed for a total of 95 - yards.

Neville rolled up 253 - yards on the ground and made 18 first downs and hit on five of six passes for 124 - yards in the air.

Tallulah's only serious scoring threat came in the fourth quarter — when the Trichell to Reeves pass capped the drive.

Celtics Come From Behind; Defeat Kicks

NEW YORK (AP) — Boston's proud Celtics swept from behind a halftime deficit Friday night and subdued the New York Knickerbockers 133-108 in a National Basketball Association game.

It was the second victory in as many starts for the defending NBA champs—both against New York—but it was a far cry from the 149-116 drubbing the Celtics administered the Knicks in Boston last Saturday.

The Knicks, taking advantage of some listless, uninspired Boston play in the second period, overcame a 10 point Boston lead with a surge of their own and constructed a 62-57 halftime lead.

They stretched it to 72-64 early in the third period, then Boston recovered its balance, outscored the Knicks 21-6 in one stretch and locked it up.

The burst, with Sam Jones throwing in eight points and Frank Ramsey six, gave Boston an 85-78 lead. The Knicks didn't threaten again.

New York's only major showing was in the second period when Boston gave Big Bill Russell a breather. The Knicks outscored the champs 40-25 in the quarter and, with Gene Conley doing the heavy work under the boards and on defense, were threatening to make the Celtics look ridiculous. Conley contributed eight points, Willie Naulls and Johnny Green nine each in the period.

Russell, however, returned late in the period, and keyed the winning third period drive with his defensive work and rebounding.

Naulls led all scorers with 27 points and Green finished with 21. Russell had 25 for the Celtics and Sam Jones 18.

Boston	G	F	T	New York	G	F	T
Cousey	8	1	17	Buckner	0	0	0
Havlicek	4	1	9	Budd	0	0	0
Heinsohn	3	3	9	Butcher	1	0	2
K.C. Jones	4	0	8	Butler	4	3	11
S. Jones	8	6	22	Conley	3	2	8
Loscutoff	3	0	6	Green	6	7	19
Lovel'tte	1	0	2	Guerin	3	5	11
Ramsey	6	7	19	Hogue	5	3	13
Russell	8	9	25	Naulls	11	7	29
Sanders	7	2	16	Rudom'kin	0	2	2
Swartz	0	0	0	Sears	1	0	2
				Shue	5	1	11
Totals	52	29 2	133	Totals	39	30 4	108

Boston	32	25	37	39—133
New York	22	40	23	23—108

Attendance 8,973

Carry Back, Kelso Slated In Big Race

NEW YORK (AP)—Carry Back and Kelso are scheduled to renew their horse-of-the-year duel Saturday in the $100,000-added Man O' War Stakes at Belmont Park but a sudden early winter storm left the infield grass course blanketed with a couple of inches of wet snow and caused some concern.

In addition to Mrs. Katherine Price's Carry Back and Mrs. Richard C. DuPont's Kelso, 11 others were entered for the 1½-mile battle that closed the fall Belmont season.

Included in the classy field which has earned more than $5 million in purses are two Frehcbred stars, Monade and Val de Loir. They finished second and third, respectively, in the $225,000 Arc de Triomphe in Paris where Carry Back finished out of the money.

Their owners flew the horses over to run on the grass as they do in Europe and the New York Racing Association is firm in its decision to hold the Man O' War on the turf course no matter the weather and track conditions at post time. Sometimes when the grass course is water-logged, scheduled turf races are transferred to the main dirt track.

There was special concern over the status of Carry Back, the 1961 Kentucky Derby winner, who is to be retired to the stud after this season.

"We put him in the race to run and have all intention of doing so if there is nothing wrong with the footing tomorrow," said Jack Price, who trains Carry Back for his wife.

Dayton Fourth Period Score Edges Detroit

DETROIT (AP)—Dayton clicked on a 37-yard touchdown pass in the final quarter and nipped Detroit 13-12 Friday night on Dick Winkler's extra point.

Tom Labeau's pass to Chuck McElligott was the payoff strike four minutes after Detroit had gone ahead on the first play of the last quarter.

Winkler's place kick gave Dayton its first victory in seven games this season and inflicted winless Detroit's fifth defeat.

Detroit, second leading passing team in the nation, pounded out its two touchdown drives on the ground after spotting Dayton a

DETROIT (AP)—Statistics of the Dayton-Detroit football game:

	DAYTON	DETROIT
First downs	14	21
Rushing yardage	174	244
Passing yardage	72	74
Passes	4-8	7-15
Passes intercepted by	0	0
Punts	5-31	0-0
Fumbles lost	0	4
Yards penalized	50	15

6-0 lead early in the game.

The Flyers' defense held Detroit's Jerry Gross, No. 4 passer in the country, to little yardage through the air.

The alert Dayton defense stopped two potential Detroit touchdown drives with fumble recoveries.

Once the Flyers' John O'Conner recovered the ball at the Dayton 2. Another recovery stopped Detroit's last-ditch bid for a touchdown in the final minutes at the Dayton 37.

Dayton went ahead the first time it had the ball on a 66-yard drive with Jim Overman scoring from the 4. Detroit tied it in the second quarter with Vic Battani's one-yard plunge capping a 46-yard drive. Gross scored Detroit's second touchdown on a one-yard quarterback sneak, completing a 61-yard drive.

But Gross' pass attempt for a two-point conversion was batted down.

Dayton	6	0	0	7—13
Detroit	0	6	0	6—12

Day-Overman 4 run (Kick failed)
Det-Battani 1 run (Kick failed)
Det-Gross 1 run (Pass failed)
Day-McElligott 37 pass from Labeau (Winkler kick)
Attendance 12,608

Weight Meet Returns To USL Campus

LAFAYETTE (Special) — The Southern Weightlifting Championship Meet, an invitational event sponsored by the University of Southwestern Louisiana, is to be revived here after an absence of one year.

The second edition of the Southern Invitational meet for weightmen is scheduled for Friday evening, Nov. 9, at the USL Men's Gymnasium. Weigh - in for all classes is slated at 5 p.m. with competition starting at 6 o'clock.

USL athletic director A. G. Urban stated that Carlton Falgout, a graduate student from Raceland, will serve as Meet Director. Weightlifters enrolled at any accredited, four - year university or college can apply for an entry form.

Competition will be held in seven weight classes: 123 pounds, 132, 148, 165, 181, 198, and Heavyweight. Trophies are to be awarded for the first three places in each division, the meet's best individual lifter, and the team champions.

Falgout said a two dollar entry fee will be assessed each contestant, and he pointed out that each entry form must be accompanied by a photograph of the weightlifter.

Roland Todd Signs

OAKLAND, Calif. (AP)—Roland Todd, 6-foot-4 guard with the San Francisco Giants last year, signed Friday with the new Oakland Oaks of the American Basketball League. He was an AAU All-America in 1960 while with the Seattle Buchan Bakers.

When to Fish or Hunt
SOLUNAR TABLES
by John Alden Knight

The schedule or Solunar Periods, printed below, has been taken from John Alden Knight's Solunar Tables. Plan your days so that you will be fishing in good territory or hunting on good cover during these times if you wish to find the best sport that each day has to offer.

Begin these times as shown and last for an hour and a half or two hours thereafter. The minor periods first listed for morning and afternoon, are of somewhat shorter duration.

Minor	Major	Minor	Major
A.M.		P.M.	
TODAY			
4:25	10:20	4:30	10:45
TOMORROW			
5:00	11:05	5:15	11:25

Greenies Said Stronger Than Mark Indicates

ATLANTA, Ga. (Special) — Football team ratings in the press are based on won-lost records in which the difficulty of schedule is not taken into consideration as somehow it should be. Bobby Dodd, Georgia Tech's head coach and athletic director, pointed this out recently in discussing the Southeastern Conference football picture.

"Tulane is coming into Grant Field here Saturday to play us without having won a game," he said. "Yet the biggest contributing feature to this record is the fact that Tulane has played a most exacting schedule. They opened with Stanford, admittedly an in-an-out team this year. Then in succession they have faced Alabama and Texas, ranked one-two nationally most of the way, a greatly improved Mississippi State, and then Mississippi, another undefeated team. The Greenies have had no chance to get adjusted under such pressure.

"The same thing can be said for Tennessee. The Vols opened with Auburn, Mississippi State, Georgia Tech and Alabama — four tough teams in a row and had no chance to draw a breath. Both Tennessee and Tulane are better teams than their record indicates.

"Strength of opponents affects the records in every section. Ohio State, picked as a national leader, tackled an exacting schedule and already has lost twice. Arkansas, with a fine team playing in a tough league, lost its first game in its fifth start. Georgia Tech has met five strong opponents in a row and lost two. Both teams that beat Tech are undefeated to date.

"Teams that play hard schedules these days cannot hope to go undefeated. Those with easier games here and there have a better chance. Thirty years ago coaches could arrange schedules which included only three or four tough games on the entire slate. These old timers would have a hard time arranging a schedule with six or seven soft spots now. Teams are generally stronger and it would be difficult to find a sufficient number of weak sisters to cushion a program to that extent.

Bout Is Scheduled

NEW YORK (AP) — Isaac Logart, former welterweight contender from Cuba, signed Friday to meet Italy's Bruno Visitin in Rome, Italy, Nov. 7.

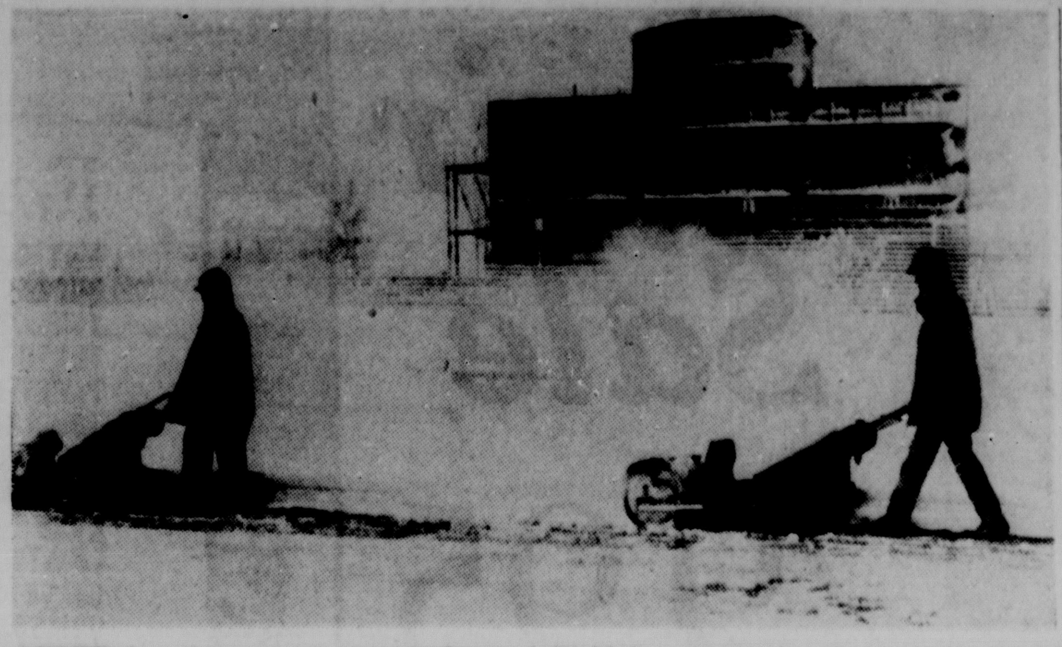

AFTER A premature snowstorm dumped over six inches of wet, sticky snow on Central Maine Friday, two men with snow blowers attempt to remove the snow from Colby College's Seaverns Field in preparation for today's game with Bowdoin College. In the background are bleachers and press box. (AP Wirephoto)

JACK HAND'S PICKS

2 Unbeaten NFL 11's In Important Clashes

By JACK HAND

NEW YORK (AP)—Washington and Green Bay, the two unbeaten teams in the National Football League, have the revenge motive on their side in Sunday's most important games.

The Redskins, whose rookie quarterback Norm Snead was smothered twice for safeties in a 53-0 rout at Yankee Stadium last year, hope to get even with the New York Giants now that Snead has matured as a pro sophomore.

Vince Lombardi's Green Bay Packers, winners of six straight this year, absorbed their only lopsided beating last year at the hands of Baltimore, 45-21. The defending champs haven't forgotten that indignity as they head into the Colts' home park again.

The other clubs in both Eastern and Western Conferences will be looking to the Giants and Colts to do something about stopping a runaway. Washington is 4-0-2 and Green Bay is 6-0. Sunday marks the half way point in the 14-game schedule.

Cleveland and Pittsburgh, each 3-3, meet at Pitt Stadium in a game that could crush the loser's hopes of an Eastern Conference comeback. Up-and-coming Dallas entertains St. Louis with the Cowboys 3-2-1 a contender when—and if—Washington loses.

Chicago and Detroit, tied for second in the west, two games behind Green Bay, play at Detroit. The Bears come off a win over Baltimore and the Lions off a gruelling losing game with New York.

San Francisco and Los Angeles clash for the first time this year with the 49ers still in the race at 3-3 and the Rams looking for their first win after six defeats.

Norm Van Brocklin has his Minnesota Vikings waiting for his old Philadelphia Eagle mates. With the Eagles in a slump and the Dutchman anxious to impress, there could be some blood-letting in this one at Minnesota.

In the American Football League, Oakland played at Boston Friday night. In three Sunday games it will be San Diego at New York, Buffalo at Denver and Dallas at Houston.

And here are the picks (record so far, 35-23-2 for .603 percent):

NFL

Green Bay 31, Baltimore 14—Packers pack too much power up front even without Paul Hornung. Look for Bart Starr to riddle Colts' deep defense.

San Francisco 31, Los Angeles 21—J. D. Smith and Co. find Rams' line easy but Jon Arnett and Dick Bass can run on 49ers, too.

New York 28, Washington 21—Y. A. Tittle throws too many bombs for Skins despite Norm Snead-Bobby Mitchell combination.

Philadelphia 24, Minnesota 14—Fired-up Sonny Jurgensen ruins hopes of the Old Dutchman in meeting of also-rans. Injury to Hugh McElhenny could swing balance.

Dallas 30, St. Louis 14—Cowboys smell shot at title and won't let feeble Cards get in their way. Eddie Lebaron and Frank Clarke take apart Cards' pass defense.

Detroit 27, Chicago 10—Lions bounce back from Giants' game with Nick Pietrosante and Dan Lewis rolling on ground.

Pittsburgh 21, Cleveland 20—John Henry Johnson and Joe Womack let Bobby Layne control ball. Jimmy Brown due for a big day but that front four of the Steelers can be rough.

AFL

Denver 27, Buffalo 14—Denver to keep on rolling with Frank Tripucka. Broncs just did beat them at Buffalo 23-20.

Dallas 21, Houston 17—If Denver could handle Houston, so can Dallas with Len Dawson and Abner Haynes.

San Diego 28, New York 14—Battle of crippled teams but Chargers did murder Titans 40-14 earlier in season.

OVER VANDERBILT

Rebels After 9th Consecutive Win

UNIVERSITY, Miss., (Special) — Three Ole Miss football teams bid for a collective fifth victory of the season Saturday night in the Rebels' mid - campaign feature with Vanderbilt.

Long a favorite in the Mid-South, the engagement this year will have a Memphis setting — Crump Stadium — for the first time since 1955.

It is a key Southeastern Conference week end for both sides. For Ole Miss the issue is a third league win as well as its ninth straight over the Commodores. For Vandy the chance for an overturn is at hand following the return of ace quarterback Hank Lessesne and four other mainstays, all linemen. At full force the Commodores carried nationally - ranked Alabama to the wire three weeks ago in a 17-7 loss in Birmingham.

Johnny Vaught's three units — known exclusively as the Rebels — moved out against Memphis State in Memphis, winning a Sept. 22 game 21-7. Since, they have yet to play on the campus, scoring over Kentucky 14-0, Houston 40-7 and Tulane 21-0, all in Jackson. The Oct. 6 Houston game was to have featured the annual campus Homecoming.

Against the Commodores, quarterbacks Glynn Griffing, a senior, and Jim Weatherly, a sophomore, will handle Rebel throwing and direct running traffic at quarterback.

Griffing's starting team will have seven seniors, four juniors and a sophomore in the lineup. The forwards are Reed Davis and Woody Dabbs at ends, Whaley Hall and Jim Dunaway at the tackles, Bobby Robinson and Don Dickson at guards and Richard Ross at center. Fred Kimbrell is an interior lineman alternate, chiefly at left guard.

With Griffing are tailback Chuck Morris, wingback Louis Guy and fullback Perry Lee Dunn. Fullback Buck Randall will return as an alternate but participating by Wes Sullivan, senior starter at left end, and soph tailback Dave Jennings, another alternate, is doubtful.

SOUTHERN DEMOCRATS
BE INDEPENDENT!
VOTE THE MAN!
Vote 3B

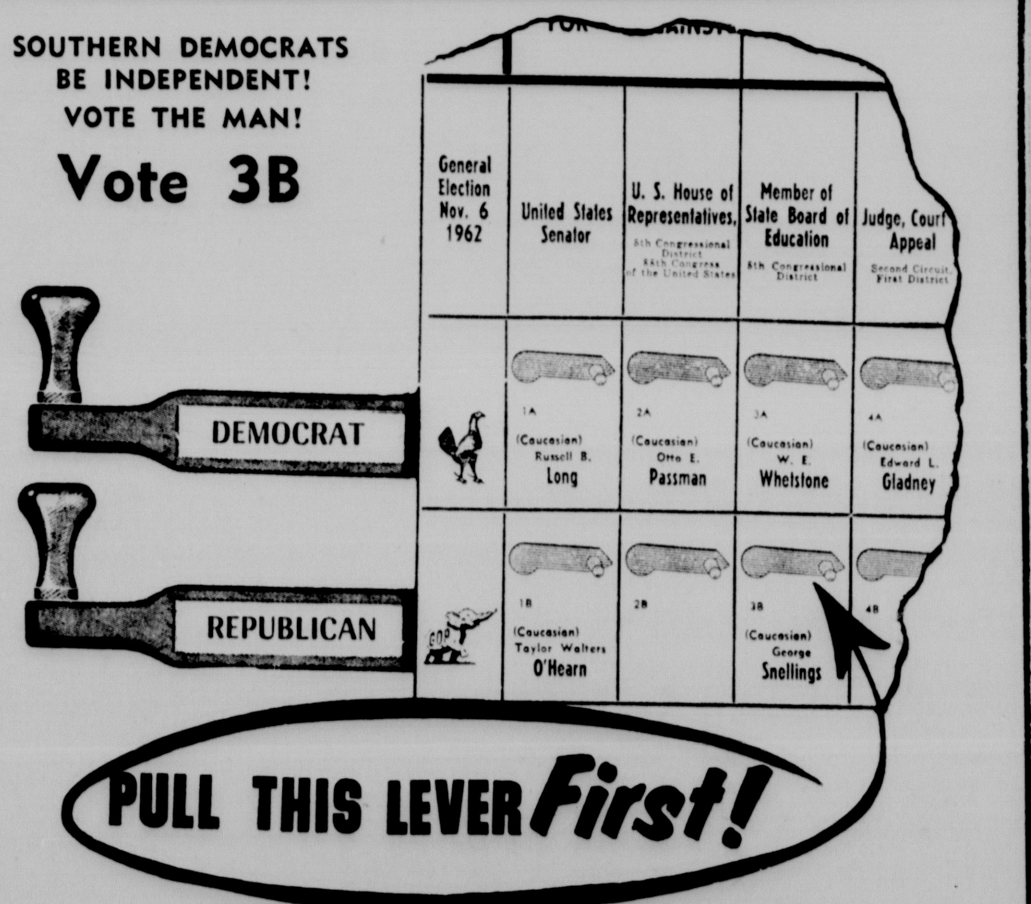

★ GEORGE SNELLINGS ★
FOR STATE BOARD OF EDUCATION
Registered Democrats . . . You CAN Vote for a Republican no matter how you voted in the primary . . . Vote for the Man
(Paid for by George Snellings)

TONIGHT

Hogs Up Against Hardin-Simmons

FAYETTEVILLE, Ark. (Special) —This game of football sometimes takes a strange twist in character. Giant Arkansas, ranked 9th in the nation, steps out of the Southwest Conference for a Saturday night date with Hardin - Simmons at War Memorial Stadium in Little Rock — and it's the Razorbacks who will be trying to get back on a winning streak. The Porkers saw a nine-game regular - season stretch halted at Austin, Texas last Saturday night while the Cowboys of HSU were winning their first contest in 28 games by edging Trinity, 14-6.

Their post - game reactions couldn't have been farther apart. Arkansas skipped Monday's practice to wipe out of the memory of a magnificent but losing effort (7-3 to Texas); but the Cowboys were given the day off to celebrate their first win since 1959. Both teams would be wise to forget last week's action when they meet for the third time before an expected crowd of 30,000 fans.

Not even HSU coach Jack Thomas protrays his Cowboys as giant - killers in Saturday's production — but the Abilene school would like to catch Arkansas looking toward Texas A&M and play it close. This has also been the Frank Broyles' approach to the game.

"We want improvement in our performance every week no matter who we play," he warned his team after the Texas game. "If we waste one week of practice, we'll bear the consequences later in the season."

The Razorbacks — in spite of bumps and bruises — will approach the Hardin - Simmons game in improved physical condition. Jim Worthington and Billy Joe Moody are expected to see more action, though Broyles can be expected to take no chances on any regulars this week. It now appears possible that even end Jim John might be available by the Texas Aggie game on November 3.

Although basically a winged-Y team that thrives on power sweeps and off - tackle slants, the Cowboys revealed a spread formation against Trinity last Saturday with quarterback Hollis Coleman throwing one TD pass. The spread could trouble the still - young Razorback defensive secondary early in the game.

The two schools met in 1956 at Razorback Stadium with Arkansas winning 21-6 in a real offensive duel; and again in 1958 at Little Rock when the Razorbacks rolled to a 60-15 margin. Jim Mooty and Billy Kyser set a NCAA record with back-to-back kickoff returns of 100 - yards each

LITTLE ROCK, Ark. (AP) — Quarterback Billy Moore gets a chance to increase his Southwest Conference statistical leads when the University of Arkansas plays Hardin-Simmons University in a non-conference football game here Saturday night.

Moore, the Arkansas field general, paces the conference in total offense with 742 yards, in rushing with 325 yards on 70 carries, and in scoring with 42 points.

He also is third in passing, having completed 36 of 51 throws for 417 yards. He has the best completion average.

The Razorbacks have lost only to Texas, the No. 1 team in the nation.

Hardin-Simmons, which has managed only one victory in 28 games, will be crippled Saturday night with the loss of quarterback Hollis Coleman, who was sidelined with torn rib cartilages. Several other players have injuries of a more minor nature.

Melvin (Bones) LeBoyne, former jockey agent for Eddie Arcaro, is the assistant racing secretary at the 63 - day summer meeting at the Longacres racetrack in Seattle.

MR. DON SPILLERS
Now associated with
Twin City Barber Shop
3rd at Louisville
Behind Toddle House

N & N Week-End Specials
Seagram's Gin 5th $3.39
Gallo Wine 5th 69¢
N. & N. Liquor Stores
Layton St. Next to Hensley Gro. Drive-In 806 Winnsboro Rd.
Open 7 a.m. to Midnight

ONE DAY
FINAL SALE
Men's - Boys' - Ladies' - Girls'
● SHIRTS ● BOOTS
● HATS ● JEANS ● BILLFOLDS
EVERYTHING AT OR BELOW OUR COST!
Saturday, Oct. 27, 1962
8 AM to 6 PM
ROUND UP SADDLE SHOP
2716 North Seventh West Monroe

Chair Sale
29.95
TO
79.95
ORIGINALLY
49.95 TO $149
Styles
FRENCH PROVINCIAL
ITALIAN PROVINCIAL
EARLY AMERICAN
COLONIAL
LAWSON
T-CUSHION
LOOSE PILLOW BACK
HIGH BACK
WING STYLE
CHANNEL BACK
PULL-UP CHAIR
TUFTED STYLE
RECLINER
PLATFORM ROCKER
SWIVEL ROCKER
DANISH MODERN
Fabrics
MATELASSES
BROCATELLES
TWEEDS
TEXTURES
TAPESTRIES
BOUCLES
NYLONS
PLASTICS
NUBS
PRINTS
VELVETS
QUILTS
DAMASKS
LINENS
FRIEZES
Finishes
MAHOGANY
ANTIQUE WHITE
WHITE
FRUITWOOD
WALNUT
CHERRY
MAPLE
DIXIE
BEDDING & FURNITURE CO.
CORNER WASHINGTON • NINTH STS.
sale! tables with beautiful imported marble tops
Special Purchase Price
39.95
Imagine such a low price on tables with imported tops . . normally you would expect to pay much more! They're in your choice of several styles . . . coffee, chairside, lamp and commode. All are in fruitwood finish. The gift to be cherished throughout the years. Buy now at this special price.
SIMMONS
HIDE-A-BEDS
SPECIAL PURCHASE
SAVE $30 to $100
It's Like Adding An Extra BEDROOM! Choose from A Wide Selection of Fabrics and Colors
DIXIE Clears SURPLUS Of Stearns & Foster QUALITY
MATTRESS and BOX SPRING Sets
We had the opportunity to buy from the STEARNS and FOSTER company . . . when they cleaned stock in their huge factory and warehouse a spectacular collection of fine bedding sets . . . all bearing the highly respected Stearns & Foster label. OUR LOW PRICE MEANS BOTH THE MATTRESS AND BOX SPRING! The tickings are top quality, eye-filling in their tailored beauty. And, of course, the Stearns & Foster fine construction speaks for itself in items of comfort, good rest and long service. Everybody responds to a sale like this, so come in early, won't you?
MATTRESS AND BOX SPRING
66.00
SET

Chair Sale
29.95
TO
79.95
ORIGINALLY
49.95 TO $149
Styles
FRENCH PROVINCIAL
ITALIAN PROVINCIAL
EARLY AMERICAN
COLONIAL
LAWSON
T-CUSHION
LOOSE PILLOW BACK
HIGH BACK
WING STYLE
CHANNEL BACK
PULL-UP CHAIR
TUFTED STYLE
RECLINER
PLATFORM ROCKER
SWIVEL ROCKER
DANISH MODERN
Fabrics
MATELASSES
BROCATELLES
TWEEDS
TEXTURES
TAPESTRIES
BOUCLES
NYLONS
PLASTICS
NUBS
PRINTS
VELVETS
QUILTS
DAMASKS
LINENS
FRIEZES
Finishes
MAHOGANY
ANTIQUE WHITE
WHITE
FRUITWOOD
WALNUT
CHERRY
MAPLE
DIXIE
BEDDING & FURNITURE CO.
CORNER WASHINGTON • NINTH STS.
sale! tables with beautiful imported marble tops
Special Purchase Price
39.95
Imagine such a low price on tables with imported tops . . . normally you would expect to pay much more! They're in your choice of several styles . . . coffee, chairside, lamp and commode. All are in fruitwood finish. The gift to be cherished throughout the years. Buy now at this special price.
SIMMONS
HIDE-A-BEDS
SPECIAL PURCHASE
SAVE $30 to $100
It's Like Adding An Extra BEDROOM! Choose from A Wide Selection of Fabrics and Colors
DIXIE Clears SURPLUS Of Stearns & Foster QUALITY
MATTRESS and BOX SPRING Sets
We had the opportunity to buy from the STEARNS and FOSTER company . . . when they cleaned stock in their huge factory and warehouse a spectacular collection of fine bedding sets . . . all bearing the highly respected Stearns & Foster label. OUR LOW PRICE MEANS BOTH THE MATTRESS AND BOX SPRING! The tickings are top quality, eye-filling in their tailored beauty. And, of course, the Stearns & Foster fine construction speaks for itself in items of comfort, good rest and long service. Everybody responds to a sale like this, so come in early, won't you?
MATTRESS
AND
BOX
SPRING
66.00
SET

Your Woman's World

A MISCELLANEOUS shower was hosted in the M. L. Silman home in West Monroe, on Tuesday, October 23, complimenting Miss Martha Jean Thompson, fiancee of Doyle Wayne Boyd. Pictured prior to the arrival of guests are, from left, Mrs. Silman, Mrs. B. O. Thompson, Miss Thompson, Debbie Thompson, Mrs. Conway Boyd and Miss Amaryllis Silman.

Miscellaneous Shower Is Given For Miss Thompson

Miss Martha Jean Thompson, fiancee of Doyle Wayne Boyd, whose marriage will be solemnized at the First United Pentecostal Church on November 9, was honored with a miscellaneous shower in the home of Mrs. M. L. Silman in West Monroe, Tuesday, October 23. Parents of the engaged couple are Mr. and Mrs. B. O. Thompson and Mr. and Mrs. Conway Boyd.

Mrs. Silman was assisted by her daughter Miss Amaryllis Silman.

Forming the receviing line were Mrs. Silman, Miss Silman, the honoree, Mrs. Thompson and Mrs. Boyd. Miss Thompson greeted her guests attired in a sky blue velveteen sheath dress with jewel neckline and three quarter length sleeves and black accessories. Her corsage was of white and blue pompons, a gift of the hostesses.

A note of interest in the living room was the piano graced by a white heart inscribed with the names of the bride and groom, and pictures on each on either side. Fall flowers were used in arrangements throughout the reception rooms.

A colorful fall bouquet placed in a low oblong container centered the serving table, with a crystal bowl and silver coffee service at opposite ends. Pouring was Mrs. Aubry Cosby, while Mrs. Riley Manning served the party food.

Those invited to the 7:30 to 9:30 p.m. party were Mrs. T. A. Poole, Mrs. William Page, Mrs. Dan Howell, Mrs. C. C. Silman Sr., Miss Barbara Boles, Mrs. George Manning, Mrs. Leon Whitman, Mrs. Glen Silman, Miss Debbie Thompson, Mrs. W. L. Silman, Miss Judy Cosby, Miss Sandy Brady, Miss Sharon Crew, Mrs. Conway Boyd, Miss Faye Poston, Mrs. Poston, Mrs. A. D. Gobble, Mrs. Gordon Langkable, Mrs. Tom Easterling, Mrs. I. D. Jackson, Mrs. R. L. Snowden and Doshie, Mrs. Earl Avery and Elaine, Mrs. George Avant and Virginia, Mrs. C. L. Young, Mrs. David Pesk, Mrs. J. L. Crain, Mrs. Fred Young, Mrs. J. B. Mullican, and C. P. Arrant.

OWN BEST CUSTOMER

MONTCLAIR, N.J. (AP) — Larry D. Murray operates an antique shop in which his most favored treasures are not for sale.

He's putting many of his 20,000 items aside to form a freemuseum of Americana, in which nothing will be sold unless there is a duplicate.

"We have so many nice things; we just decided to show them," he explains.

Mrs. Hammons Is Speaker For The Alpha Nu's

The Alpha Nu chapter of Delta Kappa Gamma held its dinner meeting October 18 in the Gold Room of the Frances Hotel with Miss Cliffie Olmstead, Miss Birdie Hatton and Mrs. Mary Jane Steed as hostesses.

A fall arrangement of yellow and bronze chrysanthemums centered the officers table, flanked by the American flag and the Delta Kappa Gamma flag.

Following the invocation, given by Mrs. Amelia Surghnor, a business meeting was conducted by Miss Geneva Castles, president at which time a report was given on the Northeast Regional meeting which was held in Natchez, Miss. on Oct. 6. Mrs. Ida Lee Wilbert and Miss Castles attended from Alpha Nu chapter.

Mrs. Lucille Hammons, Northeast Regional Director of Delta Kappa Gamma, was introduced as guest speaker by Mrs. Fay Wilson. Mrs. Hammons spoke on "Acknowledging the Contributions of Recognized Women Leaders."

Members present were Miss Geneva Castles, Mrs. Sarah Bottorff, Miss Eleona Brinsmade, Mrs. Virginia Christmas, Mrs. Madelle Doughty, Miss Hermione Driskell, Mrs. Eunice Dunn, Mrs. Irma George, Mrs. Alice Guyton, Miss Birdie Hatton, Mrs. Jane Hayden, Mrs. Cynthia Leigh, Miss Cliffie Olmstead, Mrs. Ruby Penton, Mrs. Amelia Surghnor, Mrs. Ida Lee Wilbert, and Mrs. Fay Wilson.

Miss Beniot Presides At Altrusa Meet

The October business meeting of the Altrusa Club of Monroe - West Monroe was held in the home of Mrs. C. W. Horne, Jr., in West Monroe. Mrs. V. O. Broomfield and Mrs. F. M. Durham were co-hostesses.

Miss Mary Benoit, president called the meeting to order. A clever model of the Altrusa Day Nursery building and grounds, made by Mrs. Elizabeth Burdeaux, was displayed for the members. This model was the clubs exhibit of service project at the eighth Annual Conference of District Four Altrusa International, Inc. held in Baton Rouge October 19 and 20. Miss Benoit attended the conference as delegate and Miss Elizabeth Sternberg as alternate to the conference.

A special report on the operation of the Altrusa Day Nursery was given by Mrs. Elizabeth Reitzammer. Miss Ann Winkler, chairman of and Means Committee, reported on the benefit bridge party held at the First National Bank Building in West Monroe on September 29.

After the meeting was adjourned a dessert course was served by the hostesses to Mrs. Earlene Adams, Mrs. Bernice Balluff, Miss Mary Benoit, Mrs. Elizabeth Burdeaux, Mrs. Marie Frazier, Miss Gertrude Gregory, Mrs. Nell Haynes, Mrs. Fay Heard, Mrs. Addie Lou Juneman, Mrs. Helen Luckett, Miss Bernice McCoy, Mrs. Marguerite Meek, Mrs. Elizabeth Reitzammer, Miss Elizabeth Sternberg, Mrs. Jessie Thompson, Mrs. Ruth Touchstone and Miss Ann Winkler.

STUDYING HISTORY?

FLAGSTAFF, Ariz. (AP) —The freshman class at Arizona State College this year includes students named Abraham Lincoln and Robert E. Lee.

Tete à Tete

FABULOUS MEXICO CITY was the setting for a recent vacation of Mrs. Malcolm Biedenharn. She was joined in New Orleans by Mrs. C. T. Montgomery of Lafayette, who accompanied her by plane. They made trips from the city to Taxco, Cuerna Vaca, San Miguel and Puebla.

□ □ □

MR. AND MRS. C. H. Standard and son, Clippie, and Mr. and Mrs. James E. Kelley and nephews, James Robert Hales and Steven Todd Hales are spending the weekend in Baton Rouge, where they plan to attend the homecoming game between LSU and Florida.

□ □ □

MRS. GUY LUNO Jr. and baby daughter, Judith, who was born in Monroe on October 1, left for their home in Baton Rouge earlier this week. They have been staying with Mrs. Luno's parents, Dr. and Mrs. C. E. Wilds.

□ □ □

BORN ON THURSDAY, October 25 in Baton Rouge, was Mark Charles, new son of Mr. and Mrs. Charles Edward Newman. Paternal grandparents are Mr. and Mrs. Paul J. Newman of Monroe and maternal are General and Mrs. Louie Reinberg of Baton Rouge.

□ □ □

A MANAGERS' GALA Dinner Special will be hosted tonight at the Bayou DeSiard Country Club, for members and in-town guests. Roast beef and a choices of wines will be served from six to nine, with music provided for dancing in the Reef Room by Les and Wendy and their combo.

Bridal Shower Is Hosted For Miss Sandra Barrett

A lingerie shower was given in the home of Mrs. C. C. Wade, Englewood Drive, October 23, honoring Miss Sandra Jean Barrett, bride - elect of Thomas Gray Godwin, who will wed at Fairbanks Baptist Church on November 16. Parents of the engaged couple are Mr. and Mrs. C. J. Barrett and Mr. and Mrs. Fred Gray Godwin.

Serving as co - hostesses were Mrs. Lee Barbara, Mrs. Aaron Wade, and Mrs. M. C. Wade.

Upon arrival, Mrs. C. C. Wade pinned a corsage of white cornations on the honoree who was wearing a red brocaded taffeta dress complimented with black accessories. Mrs. M. C. Wade presided at the bride's book.

The house was decorated with red, pink and white flower arrangements. The refreshment table, covered in a white table cloth, was centered with an assortment of red and pink artificial fruit held in a large milk glass basket with a crystal handle and flanked on each side with four flaming pink tapers in crystal holders. Mrs. Lee Barbara was serving at the punch bowl while Mrs. Aaron Wade served the pink and white cakes.

Those attending and sending gifts included Miss Donna Hamon, Mrs. Lee Barbara, Mrs. C. C. Wade, Mrs. C. J. Barrett, Mrs. W. B. Ellerbe, Mrs. Aaron Wade, Mrs. M. C. Wade, Miss Carolyn Britt, Mrs. Bendette Owen, Mrs. Fred Godwin, Mrs. Woodrow Bailey, Mrs. Julian Terrell, Mrs. Billy Robeaux, Mrs. Alice Houston, Miss Linda Nale, Miss Janice Nale, Miss Charlotte Peterson, Miss Kathering Peterson, Mrs. Bob Currey, Mrs. Jaunita Taylor.

Announcement Tea Fetes Anna Gretchen Williams

An announcement tea, held at the home of Mrs. A. D. Hunt, 403 North 6th, West Monroe, on Friday, October 19 between the hours of five and seven, complimented Miss Anna Gretchen Williams, bride-elect of Sergeant David C. Wiggins, whose marriage will be solemnized at the Memorial Presbyterian Church in West Monroe on November 17. Miss Williams is the daughter of Mr. and Mrs. James Howard Williams of Monroe. Sergeant Wiggins is the son of Mrs. David M. Wiggins also of Monroe.

Hostesses for the occasion were Miss Williams' aunts, Mrs. A. D. Hunt, Mrs. R. C. Mahaffey, Mrs. M. R. Coon, Mrs. Mollie McAfee, Mrs. Webb Goodlett and Mrs. H. R. Coon.

Greeting the guests at the entrance was Miss Patti Williams, sister of the bride - elect. Standing in the receiving line with the honoree were Mrs. A. D. Hunt and the mother of the prospective bride and bridegroom, Mrs. Williams and Mrs. Wiggins.

Miss Williams was wearing an ice - blue brocade with matching shoes, and crystal accessories. Her corsage was of white roses and mums with small beaded hearts and loops of white ribbon.

Mrs. Williams chose wine velvet accented by matching accessories and her corsage was white pom pon chrysanthemums. Mrs. Wiggins wore an aqua velvet with matching accessories and an aqua tinted pom mum corsage. Mrs. Hunt wore a dress of beige lace and feather weight wool with matching accessories and a corsage of white pom mums.

On the coffee table was a bridal doll that played the wedding march.

Mrs. J. A. Rainbolt presided at the guest book. The guest book table was decorated with bridal candles and a bride and groom on each side of a crystal compote with arrangement of white roses and blue pom pon chrysanthemums.

On the buffet was a miniature bride fronting a row of cathedral tapers in a setting of garlands of green grapes and ivy. At one end of the tea table was a silver coffee service and at the other end a crystal punch bowl decorated with ivy and garlands of green grapes. Central decor was a cupid statuette holding a crystal epergne with white roses, blue pom mums and garlands of green grapes and ivy.

Alternating in the pouring courtesies were Mrs. Gene Hardin, Mrs. Thomas Mitchell, Mrs. Harold Coon and Mrs. Clifford LaFrance. Serving party danties were Mrs. Webb Goodlett, Mrs. M. R. Coon, Mrs. Mollie McAfee and Mrs. R. C. Mahaffey. Tea girls were Miss Cathy Wigley and Shirley Smith.

UMBRELLA OVER WATER

BOWLING GREEN, Ky. (AP) Bowling Green boasts the largest "umbrella - roofed" structure in the world — its 5.1 million gallon city water reservoir.

Halloween Is Occasion For Recent Party

Bobby Lynn Hayden entertained a few friends with a Halloween party Thursday night at the home of his parents, Mr. and Mrs. Bobby Hayden in West Monroe.

After playing several games, with Debbie Lewis and Paul Futrell winning prizes, refreshments were served and each child was given favors.

Boys and girls attending the party were: Eddie White, Gayla Hayden, Debbie Lewis, Scottie Jackson, Paul Futrell, Melinda Darnell, Kevin, Ricky and Eric Craighead, Jay, Kay and Nancy Brown, Eric Middleton, and Aubrey Hayden.

Parents attending were Mesdames Charleene White, Helen Lewis, Eloise Jackson, Colleen Futrell, Georgia Darnell, Gail Craighead, Elizabeth Brown, Mildred Middleton, DeWanna Hayden, Messrs. Carl Hayden, Jimmy Futrell, Bobby Hayden, and Mrs. Nelia Bradford, grandmother of Bobby Lynn and Aubrey.

LILLIAN'S
Maternitywear and Uniform Center
Forsythe Shopping Center FA 3-2482

For That "Something Special" IN PICTURES AND FRAMING
The ART shop
306 PINE ST. MONROE LA

Traditional Flower For "All Saints" Day
MUMS
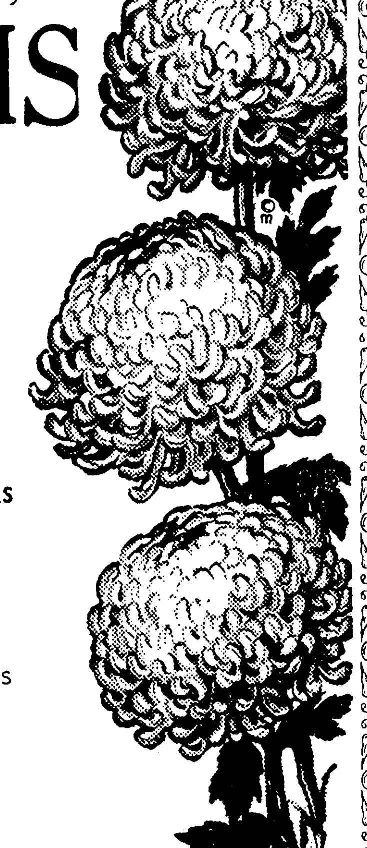
Pom-Pons and Specimen Mums
- Fresh Cut Blooms
- Potted Plants
WE WIRE FLOWERS ANYWHERE
Mums . . . in dramatic fall beauty. Assorted colors in fresh cut blooms and potted plants that will last for days. Bouquets, wreaths or potted plants arranged to suit you.
the FLOWER SHOPPE
1004 North Third
FA 5-4371
PLACE YOUR ORDER NOW FOR SUNDAY, OCT. 28th

REPEAT SELLOUT SAVE SAVE
COATS·SUITS

100% WOOL CASHMERE BLEND VALUES TO 29.95 12.98
BETTER SUITS - COATS 16.98 - 22.00 - 24.98
DOOR BUSTER NEW FALL DRESS SALE
VALUES TO 8.98 2.99 · VALUES TO 14.98 5.00
NYLON HOSE 60 GA. 15 DEN 29c
SWEATER SALE
BANLON SLIPOVERS 1.98
CARDIGANS 2.98
BULKIE KNIT 3.88
LOOK WHAT 1.88 WILL BUY
- House Coats
- Pedal Pushers
- Nylon Slips
- Blouses • Slacks
- Corduroy Jackets
- Capris
NEW VINYL JACKETS 5.77 2-11.00
ROXYANA
ACROSS STREET FROM PARAMOUNT

at KERN'S CHRISTMAS LAYAWAY specials
OPEN Every FRIDAY Night
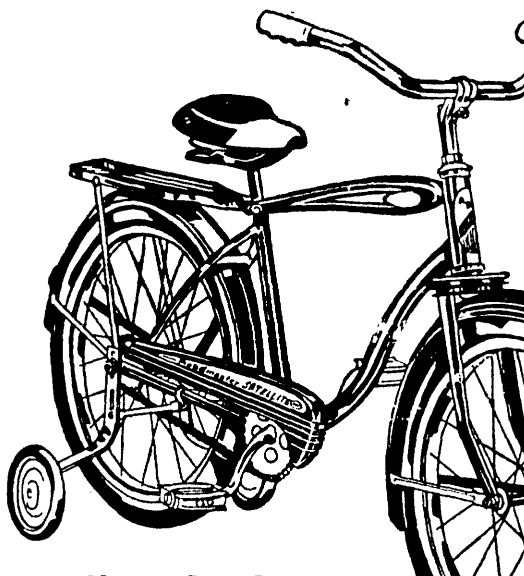
Similar to Illustration
16" BICYCLE With Training Wheels and Coaster Brakes
Unassembled At This Low Price 19.99
DOLLS! DOLLS!
Our selection of dolls is unlimited . . . you have never seen a more complete assortment of all sizes and prices! Be sure to see them soon.
Regular 5.00 Baby Joyce DOLL 2.49
Regular 3.00 PAINT 'n PRESS ART SET 1.49
Regular 3.00 BEGINNERS' SKATES 1.99
SLATE and CHALK SET Compare at 2.00 98c
Squeeze 'n Squeak LACING Cards Compare at 1.00 69c
Regular 6.00 BARBIE CAR 4.98
BAZOOKA GUN 2.98
Regular 2.00 FILLING-SERVICE STATION 1.49
Shop KERN'S the Easy Way
• Charge • Budget • Layaway
KERN'S KIDDIE LAND
510 N. 4th St., Monroe FA 2-0326

Field's
DOWNTOWN and TWIN CITY Shopping Center

2 Piece DRIP-DRY NO-IRON ARNEL JERSEY
Myrette
Misses and Half-Sizes 10-20 and 12½-22½
18.99
Wondrous drip-dry, no-iron Arnel Jersey fashions this exciting two-piece jacket dress for the fashion-conscious lady. Boxy jacket tops an all-around permanently pleated skirt. Muted plaid in black, green or brown.
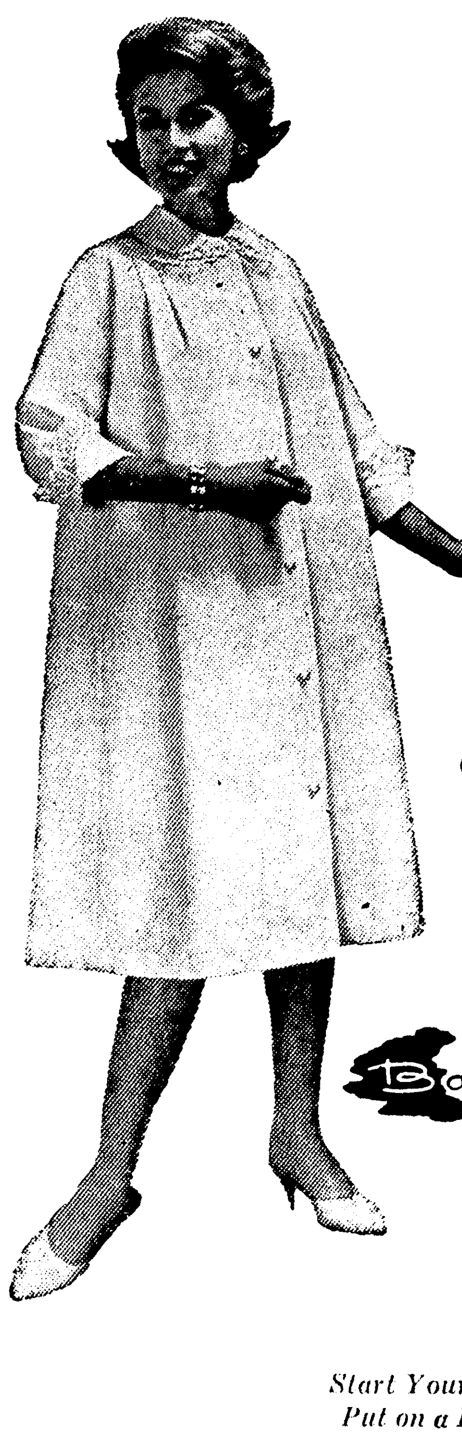
Layaway Now for Christmas
Basila
Start Your Day Right Put on a Pretty Robe
Soft, Velvety CORDUROY
11.99
Proclaim your loveliness in this flowing duster lavishly trimmed with softest lace. Fashioned with flattering rounded collar. A combination of femininity and the most respected fabric, corduroy. Pink, Baby Blue or Maize, S-M-L.
Use FIELD'S Option Charge Plan or Layaway

Your Woman's World

A MISCELLANEOUS shower was hosted in the M. L. Silman home in West Monroe, on Tuesday, October 23, complimenting Miss Martha Jean Thompson, fiancee of Doyle Wayne Boyd. Pictured prior to the arrival of guests are, from left, Mrs. Silman, Mrs. B. O. Thompson, Miss Thompson, Debbie Thompson, Mrs. Conway Boyd and Miss Amaryllis Silman.

Miscellaneous Shower Is Given For Miss Thompson

Miss Martha Jean Thompson, fiancee of Doyle Wayne Boyd, whose marriage will be solemnized at the First United Pentecostal Church on November 9, was honored with a miscellaneous shower in the home of Mrs. M. L. Silman in West Monroe, Tuesday, October 23. Parents of the engaged couple are Mr. and Mrs. B. O. Thompson and Mr. and Mrs. Conway Boyd.

Mrs. Silman was assisted by her daughter Miss Amaryllis Silman.

Forming the receviing line were Mrs. Silman, Miss Silman, the honoree, Mrs. Thompson and Mrs. Boyd. Miss Thompson greeted her guests attired in a sky blue velveteen sheath dress with jewel neckline and three quarter length sleeves and black accessories. Her corsage was of white and blue pompons, a gift of the hostesses.

A note of interest in the living room was the piano graced by a white heart inscribed with the names of the bride and groom, and pictures on each on either side. Fall flowers were used in arrangements throughout the reception rooms.

A colorful fall bouquet placed in a low oblong container centered the serving table, with a crystal bowl and silver coffee service at opposite ends. Pouring was Mrs. Aubry Cosby, while Mrs. Riley Manning served the party food.

Those invited to the 7:30 to 9:30 p.m. party were Mrs. T. A. Poole, Mrs. William Page, Mrs. Dan Howell, Mrs. C. C. Silman Sr., Miss Barbara Boles, Mrs. George Manning, Mrs. Leon Whitman, Mrs. Glen Silman, Miss Debbie Thompson, Mrs. W. L. Silman, Miss Judy Cosby, Miss Sandy Brady, Miss Sharon Crew, Mrs. Conway Boyd, Miss Faye Poston, Mrs. Poston, Mrs. A. D. Gobble, Mrs. Gordon Langkable, Mrs. Tom Easterling, Mrs. I. D. Jackson, Mrs. R. L. Snowden and Doshie, Mrs. Earl Avery and Elaine, Mrs. George Avant and Virginia, Mrs. C. L. Young, Mrs. David Pesk, Mrs. J. L. Crain, Mrs. Fred Young, Mrs. J. B. Mullican, and C. P. Arrant.

OWN BEST CUSTOMER

MONTCLAIR, N.J. (AP) — Larry D. Murray operates an antique shop in which his most favored treasures are not for sale.

He's putting many of his 20,000 items aside to form a freemuseum of Americana, in which nothing will be sold unless there is a duplicate.

"We have so many nice things; we just decided to show them," he explains.

Mrs. Hammons Is Speaker For The Alpha Nu's

The Alpha Nu chapter of Delta Kappa Gamma held its dinner meeting October 18 in the Gold Room of the Frances Hotel with Miss Cliffie Olmstead, Miss Birdie Hatton and Mrs. Mary Jane Steed as hostesses.

A fall arrangement of yellow and bronze chrysanthemums centered the officers table, flanked by the American flag and the Delta Kappa Gamma flag.

Following the invocation, given by Mrs. Amelia Surghnor, a business meeting was conducted by Miss Geneva Castles, president at which time a report was given on the Northeast Regional meeting which was held in Natchez, Miss. on Oct. 6. Mrs. Ida Lee Wilbert and Miss Castles attended from Alpha Nu chapter.

Mrs. Lucille Hammons, Northeast Regional Director of Delta Kappa Gamma, was introduced as guest speaker by Mrs. Fay Wilson. Mrs. Hammons spoke on "Acknowledging the Contributions of Recognized Women Leaders."

Members present were Miss Geneva Castles, Mrs. Sarah Bottorff, Miss Eleona Brinsmade, Mrs. Virginia Christmas, Mrs. Madelle Doughty, Miss Hermione Driskell, Mrs. Eunice Dunn, Mrs. Irma George, Mrs. Alice Guyton, Miss Birdie Hatton, Mrs. Jane Hayden, Mrs. Cynthia Leigh, Miss Cliffie Olmstead, Mrs. Ruby Penton, Mrs. Amelia Surghnor, Mrs. Ida Lee Wilbert, and Mrs. Fay Wilson.

Miss Beniot Presides At Altrusa Meet

The October business meeting of the Altrusa Club of Monroe - West Monroe was held in the home of Mrs. C. W. Horne, Jr., in West Monroe. Mrs. V. O. Broomfield and Mrs. F. M. Durham were co-hostesses.

Miss Mary Benoit, president called the meeting to order. A clever model of the Altrusa Day Nursery building and grounds, made by Mrs. Elizabeth Burdeaux, was displayed for the members. This model was the clubs exhibit of service project at the eighth Annual Conference of District Four Altrusa International, Inc. held in Baton Rouge October 19 and 20. Miss Benoit attended the conference as delegate and Miss Elizabeth Sternberg as alternate to the conference.

A special report on the operation of the Altrusa Day Nursery was given by Mrs. Elizabeth Reitzammer. Miss Ann Winkler, chairman of and Means Committee, reported on the benefit bridge party held at the First National Bank Building in West Monroe on September 29.

After the meeting was adjourned a dessert course was served by the hostesses to Mrs. Earlene Adams, Mrs. Bernice Balluff, Miss Mary Benoit, Mrs. Elizabeth Burdeaux, Mrs. Marie Frazier, Miss Gertrude Gregory, Mrs. Nell Haynes, Mrs. Fay Heard, Mrs. Addie Lou Juneman, Mrs. Helen Luckett, Miss Bernice McCoy, Mrs. Marguerite Meek, Mrs. Elizabeth Reitzammer, Miss Elizabeth Sternberg, Mrs. Jessie Thompson, Mrs. Ruth Touchstone and Miss Ann Winkler.

STUDYING HISTORY?

FLAGSTAFF, Ariz. (AP) —The freshman class at Arizona State College this year includes students named Abraham Lincoln and Robert E. Lee.

Tete à Tete

FABULOUS MEXICO CITY was the setting for a recent vacation of Mrs. Malcolm Biedenharn. She was joined in New Orleans by Mrs. C. T. Montgomery of Lafayette, who accompanied her by plane. They made trips from the city to Taxco, Cuerna Vaca, San Miguel and Puebla.

□ □ □

MR. AND MRS. C. H. Standard and son, Clippie, and Mr. and Mrs. James E. Kelley and nephews, James Robert Hales and Steven Todd Hales are spending the weekend in Baton Rouge, where they plan to attend the homecoming game between LSU and Florida.

□ □ □

MRS. GUY LUNO Jr. and baby daughter, Judith, who was born in Monroe on October 1, left for their home in Baton Rouge earlier this week. They have been staying with Mrs. Luno's parents, Dr. and Mrs. C. E. Wilds.

□ □ □

BORN ON THURSDAY, October 25 in Baton Rouge, was Mark Charles, new son of Mr. and Mrs. Charles Edward Newman. Paternal grandparents are Mr. and Mrs. Paul J. Newman of Monroe and maternal are General and Mrs. Louie Reinberg of Baton Rouge.

□ □ □

A MANAGERS' GALA Dinner Special will be hosted tonight at the Bayou DeSiard Country Club, for members and in-town guests. Roast beef and a choices of wines will be served from six to nine, with music provided for dancing in the Reef Room by Les and Wendy and their combo.

Bridal Shower Is Hosted For Miss Sandra Barrett

A lingerie shower was given in the home of Mrs. C. C. Wade, Englewood Drive, October 23, honoring Miss Sandra Jean Barrett, bride - elect of Thomas Gray Godwin, who will wed at Fairbanks Baptist Church on November 16. Parents of the engaged couple are Mr. and Mrs. C. J. Barrett and Mr. and Mrs. Fred Gray Godwin.

Serving as co - hostesses were Mrs. Lee Barbara, Mrs. Aaron Wade, and Mrs. M. C. Wade.

Upon arrival, Mrs. C. C. Wade pinned a corsage of white cornations on the honoree who was wearing a red brocaded taffeta dress complimented with black accessories. Mrs. M. C. Wade presided at the bride's book.

The house was decorated with red, pink and white flower arrangements. The refreshment table, covered in a white table cloth, was centered with an assortment of red and pink artificial fruit held in a large milk glass basket with a crystal handle and flanked on each side with four flaming pink tapers in crystal holders. Mrs. Lee Barbara was serving at the punch bowl while Mrs. Aaron Wade served the pink and white cakes.

Those attending and sending gifts included Miss Donna Hamon, Mrs. Lee Barbara, Mrs. C. C. Wade, Mrs. C. J. Barrett, Mrs. W. B. Ellerbe, Mrs. Aaron Wade, Mrs. M. C. Wade, Miss Carolyn Britt, Mrs. Bendette Owen, Mrs. Fred Godwin, Mrs. Woodrow Bailey, Mrs. Julian Terrell, Mrs. Billy Robeaux, Mrs. Alice Houston, Miss Linda Nale, Miss Janice Nale, Miss Charlotte Peterson, Miss Kathering Peterson, Mrs. Bob Currey, Mrs. Jaunita Taylor.

Announcement Tea Fetes Anna Gretchen Williams

An announcement tea, held at the home of Mrs. A. D. Hunt, 403 North 6th, West Monroe, on Friday, October 19 between the hours of five and seven, complimented Miss Anna Gretchen Williams, bride-elect of Sergeant David C. Wiggins, whose marriage will be solemnized at the Memorial Presbyterian Church in West Monroe on November 17. Miss Williams is the daughter of Mr. and Mrs. James Howard Williams of Monroe. Sergeant Wiggins is the son of Mrs. David M. Wiggins also of Monroe.

Hostesses for the occasion were Miss Williams' aunts, Mrs. A. D. Hunt, Mrs. R. C. Mahaffey, Mrs. M. R. Coon, Mrs. Mollie McAfee, Mrs. Webb Goodlett and Mrs. H. R. Coon.

Greeting the guests at the entrance was Miss Patti Williams, sister of the bride - elect. Standing in the receiving line with the honoree were Mrs. A. D. Hunt and the mother of the prospective bride and bridegroom, Mrs. Williams and Mrs. Wiggins.

Miss Williams was wearing an ice - blue brocade with matching shoes, and crystal accessories. Her corsage was of white roses and mums with small beaded hearts and loops of white ribbon.

Mrs. Williams chose wine velvet accented by matching accessories and her corsage was white pom pon chrysanthemums. Mrs. Wiggins wore an aqua velvet with matching accessories and an aqua tinted pom mum corsage. Mrs. Hunt wore a dress of beige lace and feather weight wool with matching accessories and a corsage of white pom mums.

On the coffee table was a bridal doll that played the wedding march.

Mrs. J. A. Rainbolt presided at the guest book. The guest book table was decorated with bridal candles and a bride and groom on each side of a crystal compote with arrangement of white roses and blue pom pon chrysanthemums.

On the buffet was a miniature bride fronting a row of cathedral tapers in a setting of garlands of green grapes and ivy. At one end of the tea table was a silver coffee service and at the other end a crystal punch bowl decorated with ivy and garlands of green grapes. Central decor was a cupid statuette holding a crystal epergne with white roses, blue pom mums and garlands of green grapes and ivy.

Alternating in the pouring courtesies were Mrs. Gene Hardin, Mrs. Thomas Mitchell, Mrs. Harold Coon and Mrs. Clifford La-France. Serving party danties were Mrs. Webb Goodlett, Mrs. M. R. Coon, Mrs. Mollie McAfee and Mrs. R. C. Mahaffey. Tea girls were Miss Cathy Wigley and Shirley Smith.

UMBRELLA OVER WATER

BOWLING GREEN, Ky. (AP) Bowling Green boasts the largest "umbrella - roofed" structure in the world — its 5.1 million gallon city water reservoir.

Halloween Is Occasion For Recent Party

Bobby Lynn Hayden entertained a few friends with a Halloween party Thursday night at the home of his parents, Mr. and Mrs. Bobby Hayden in West Monroe.

After playing several games, with Debbie Lewis and Paul Futrell winning prizes, refreshments were served and each child was given favors.

Boys and girls attending the party were: Eddie White, Gayla Hayden, Debbie Lewis, Scottie Jackson, Paul Futrell, Melinda Darnell, Kevin, Ricky and Eric Craighead, Jay, Kay and Nancy Brown, Eric Middleton, and Aubrey Hayden.

Parents attending were Mesdames Charleene White, Helen Lewis, Eloise Jackson, Colleen Futrell, Georgia Darnell, Gail Craighead, Elizabeth Brown, Mildred Middleton, DeWanna Hayden, Messrs. Carl Hayden, Jimmy Futrell, Bobby Hayden, and Mrs. Nelia Bradford, grandmother of Bobby Lynn and Aubrey.

LILLIAN'S
Maternitywear and Uniform Center
Forsythe Shopping Center FA 3-2482

For That "Something Special" IN PICTURES AND FRAMING
The ART shop
306 PINE ST. MONROE LA

Traditional Flower For "All Saints" Day
MUMS

Pom-Pons and Specimen Mums
- Fresh Cut Blooms
- Potted Plants

WE WIRE FLOWERS ANYWHERE

Mums . . . in dramatic fall beauty. Assorted colors in fresh cut blooms and potted plants that will last for days. Bouquets, wreaths or potted plants arranged to suit you.

the FLOWER SHOPPE
1004 North Third
FA 5-4371
PLACE YOUR ORDER NOW FOR SUNDAY, OCT. 28th

REPEAT SELLOUT SAVE SAVE
COATS·SUITS
100% WOOL CASHMERE BLEND VALUES TO 29.95 12.98
BETTER SUITS - COATS 16.98 - 22.00 - 24.98

DOOR BUSTER NEW FALL DRESS SALE
VALUES TO 8.98 2.99
VALUES TO 14.98 5.00

NYLON HOSE 60 GA. 15 DEN 29c

SWEATER SALE
BANLON SLIPOVERS 1.98
CARDIGANS 2.98
BULKIE KNIT 3.88

LOOK WHAT 1.88 WILL BUY
- House Coats
- Pedal Pushers
- Nylon Slips
- Blouses • Slacks
- Corduroy Jackets
- Capris

NEW VINYL JACKETS 5.77 2-11.00

ROXYANA
ACROSS STREET FROM PARAMOUNT

at KERN'S CHRISTMAS LAYAWAY specials
OPEN Every FRIDAY Night

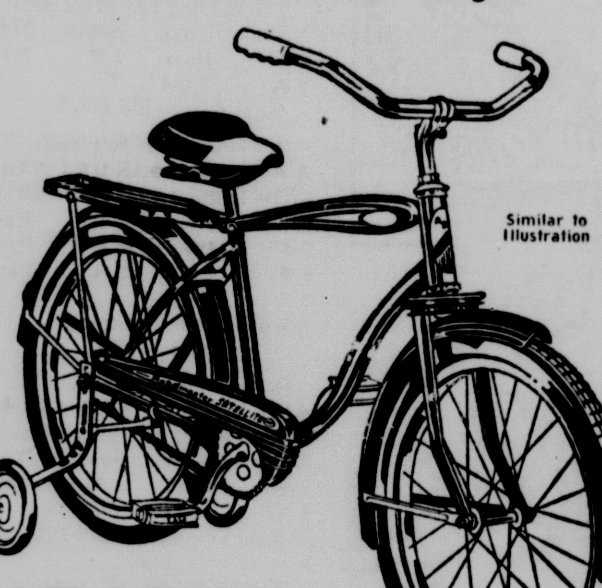

Similar to Illustration

16" BICYCLE
With Training Wheels and Coaster Brakes
Unassembled At This Low Price 19.99

DOLLS! DOLLS!
Our selection of dolls is unlimited . . . you have never seen a more complete assortment of all sizes and prices! Be sure to see them soon.
Regular 5.00 Baby Joyce DOLL 2.49

Regular 3.00 PAINT 'n PRESS ART SET 1.49

Regular 3.00 BEGINNERS' SKATES 1.99

SLATE and CHALK SET Compare at 2.00 98c

Squeeze 'n Squeak LACING Cards Compare at 1.00 69c

Regular 6.00 BARBIE CAR 4.98

BAZOOKA GUN 2.98

Regular 2.00 FILLING-SERVICE STATION 1.49

Shop KERN'S the Easy Way
• Charge • Budget • Layaway

KERN'S KIDDIE LAND
510 N. 4th St., Monroe FA 2-0326

Field's
DOWNTOWN and TWIN CITY Shopping Center

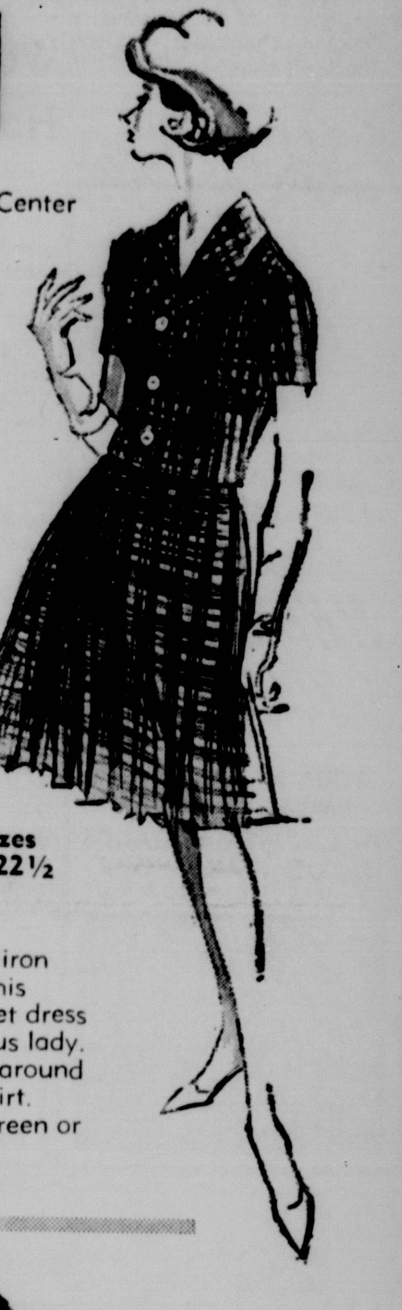

2 Piece DRIP-DRY NO-IRON ARNEL JERSEY

Mynette

Misses and Half-Sizes 10-20 and 12½-22½
18.99

Wondrous drip-dry, no-iron Arnel Jersey fashions this exciting two-piece jacket dress for the fashion-conscious lady. Boxy jacket tops an all-around permanently pleated skirt. Muted plaid in black, green or brown.

Layaway Now for Christmas

Basila

Start Your Day Right Put on a Pretty Robe

Soft, Velvety CORDUROY
11.99

Proclaim your loveliness in this flowing duster lavishly trimmed with softest lace. Fashioned with flattering rounded collar. A combination of femininity and the most serviceable fabric, corduroy. Pink, Baby Blue or Maize, S-M-L.

Use FIELD'S Option Charge Plan or Layaway

YOUR PROBLEMS

By Ann Landers

DEAR ANN LANDERS: My sister and I are having a double wedding in three months. We are both marrying local fellows from large families. The problem is I don't want any children at the wedding or the dinner because we can have only a limited number of guests.

My sister says our fiances will be hurt if they can't have their nieces and nephews present. She points out that they are all well behaved. I say children don't belong at an evening wedding — well behaved or not.

How do we let the parents know that children are not included in the invitation? We don't want to start off married life with our relatives sore at us. Please, Ann, instruct us on how to handle this delicate situation. — CLEVELAND TROUBLES

DEAR CLEVELAND: This is one of the touchiest of all problems and I can tell you right now you're not going to please everybody. A double - wedding automatically kites the guest list by one - third. Your fiances should take this into consideration.

The best solution is to give a party for the young children a week or two before the wedding. Make it clear to the mothers that you are entertaining the small fry because you are unable to invite them to the wedding. Have games and favors, a little wedding cake and ice-cream. Make it as festive as possible. This should get you off the hook nicely.

DEAR ANN: Last night I had a date with a fellow I've been dying to go out with for ages. I'm 15 and Dick is an upperclassman.

We doubled with his buddy who has a car. I never cared for his buddy. He takes out girls I consider common. Also he is famous for having flunked geometry three times.

After the movie, instead of going for a hamburger, we headed for a spot called "Petter's Paradise." I told Dick I didn't like the idea but he said the driver of the car has the say.

Right away the two in the front seat started to mush it up. This must have given Dick ideas because till then he had been a perfect gentleman. I told him to take me straight home or I would get out and walk.

He got mad and told his buddy that "Miss Flat Tire of 1962" wanted to go right home. They all laughed and I felt like a fool.

The next day I told my best girl friend and she claims I overdid the good behavior bit. She says one kiss wouldn't have killed me. Now I am—CONFUSED.

DEAR CONFUSED: You did the right thing, so now forget it. High standards are a good device for screening out third - raters. If Dick never asks you out again you haven't missed anything.

Ann Landers will be glad to help you with your problems. Send them to her in care of this newspaper enclosing a stamped, self - addressed envelope.

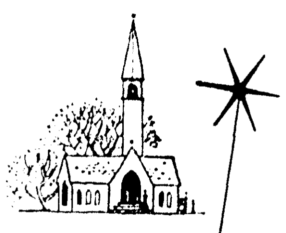

The Magic of Thoughtfulness!

BUZZA-CARDOZO RELIGIOUS CARDS

YOUR NAME IMPRINTED FREE ON CHRISTMAS CARDS IF YOU MAKE YOUR SELECTIONS NOW

Religious Supply Shop
409 N. Third, Monroe
FA 3-7440

Woman's Club Has Meeting

Featured speaker for the Monroe Junior Woman's Club October meeting was Pascal Norris, prominent local attorney, whose subject covered recent history of our national government's handling of foreign affairs.

The meeting, which was a luncheon was held at the Frances Hotel, was presided over by Mrs. Hays Clark.

Reports were heard from Mrs. Pete Heflin on the City of Monroe's proposed improvement bond issue, and Mrs. Donald Gill on the Fifth District Federated Women's Workshop held Sept. 22 in Monroe.

Those attending were Mrs. John Otnott, Mrs. Hugo Angelini, Mrs. J. A. Montforth, Mrs. Ike Hamilton, Mrs. Pete Heflin, Mrs. Hays Clark, Mrs. W. Dean Carter, Mrs. V. O. Smith, Mrs. Donald Gill, Mrs. J. Eugene Spatafera, Mrs. James Siddon, Mrs. David Russell, Mrs. Jack Bell, Mrs. Jack Gentry, Mrs. George French, Mrs. Jack Scott, Mrs. Ned Berlin, Mrs. W. E. McNeer, Mrs. Thomas F. Easterling, and Mrs. E. E. Moncla.

FREE DELIVERY
BODAN'S
REXALL DRUGS
236 DeSiard FA 2-7181

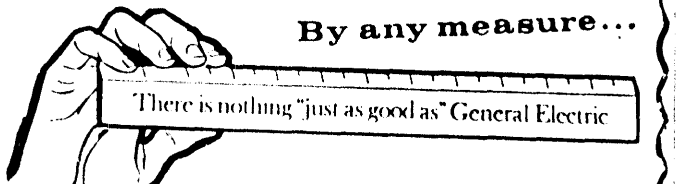

By any measure...

TV—PHONO/STEREO—RADIO

ALL-IN-ONE
Home Entertainment Center

Master-crafted cabinetry in genuine wood veneers and matching hardwood solids

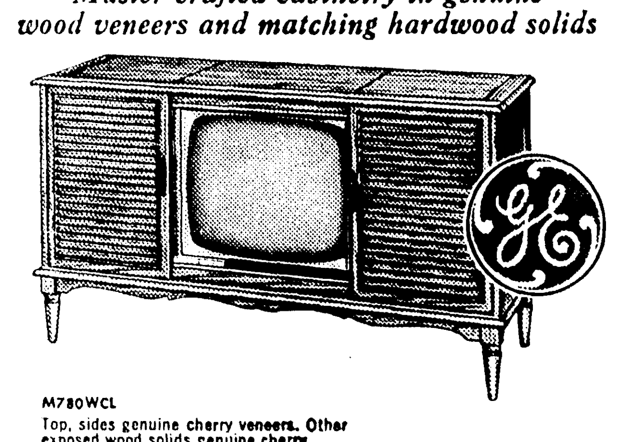

M780WCL
Top, sides genuine cherry veneers. Other exposed wood solids genuine cherry
23" diag.—282 sq-in. picture

- Famous "Daylight Blue" 23-in. picture with Glarejector—whiter whites, sharper contrast . . . a more lifelike picture
- Complete Stereo High Fidelity System—dual amplifier; 6 speakers
- Custom 4-Speed Record Player—diamond stylus cartridge
- Exclusive record saver
- AM and FM radio tuners for *new FM stereo broadcasts*

COMPARE—*"the PROOF is in the PICTURE!"*

FRED FRANTOM
VINCENT ZAGONE, SALESMAN

APPLIANCE CENTER
CALVERT FRANTOM, Owner
1020 N. 4th, Monroe
Free Parking FA 3-4427

Marian Martin

9171 SIZES 2—10

Ask any girl: she'll tell you her best fashion friends are the skirt and blouse. Sew this pert twosome in gay plaid wool and plain cotton.

Printed Pattern 9171: Children's Sizes 2, 4, 6, 8, 10. Size 6 skirt takes 1 yard 54-inch; blouse 1¼ yards 39-inch.

Thirty-five cents in coins for this pattern — add 10 cents for each pattern for first-class mail. Send to Marian Martin, c-o News Star, 89 Pattern Dept., 232 West 18th St., New York 11, N.Y. Print plainly NAME, ADDRESS with ZONE, SIZE and STYLE NUMBER.

Needlework

911

by Laura Wheeler

Looks like elegant cutwork — it's actually only satin, outline, lazy - daisy stitches. Pattern 911: transfer 6 motifs 4x12½ inches; directions.

Thirty - five cents (coins) for this pattern — add 10 cents for each pattern for 1st - class mail. Send to Laura Wheeler, care of World Soc., 193, Needlecraft Dept., P. O. Box 161, Old Chelsea Station, New York 11, N. Y. Print plainly PATTERN NUMBER, NAME, ADDRESS and ZONE.

HINTS FROM Heloise

DEAR HELOISE:

Potatoes fall into two categories: Red and white.

Red potatoes are waxey, have a higher sugar content and keep their shape when cooked. Therefore, red potatoes are better for salads, creaming and scalloped dishes.

White potatoes are mealy, flaky and have a higher starch content. These potatoes are better for baking, mashing and frying.

Surprisingly enough, white potatoes are better for French fries and shoestrings, due to the higher starch content which causes the potato to become crisp and tender.

Red potatoes have more sugar which carmelizes and becomes brown faster. If these are used for frying the outside of the shoestring or French fried potato is browned before the inside is done. This causes a soggy, limp product . . . which no one cares to eat.

NANA

DEAR HELOISE:

A wonderful money stretcher for people who like butter — I take one pound of butter, let it soften to room temperature. Beat in two cups of evaporated milk, a little at a time, until all of it is absorbed.

When I chill this, I have twice the butter and even my fussy family can't tell the difference.

DIANE PAYNE

DEAR HELOISE:

When sewing on an applique, if you will cut out the applique itself, and wet it in a mixture of cold water and starch . . . and then iron it dry (on the garment itself) it will stay in place and it is easy to sew around! I have found that this must be the kind of starch that is usually cooked. Prepared bottled starches and spray on starches just don't work for me.

I mix a spoonful of starch in a small dish or cup with cold water. Be careful that you do not get too much starch in the mixture or your iron will stick and your applique will have a white film.

Another way I sometimes use is faster but only works on certain types of material: Put a small amount of glue in dots around the edges of the applique, then stick on the garment and let it dry.

C. MERRILL

DEAR HELOISE:

The very best use I have found for that wonderful piece of nylon net is for scrubbing feet! I now have no trouble keeping them really clean. Thanks a million for whoever had this bright idea.

ANNA GREEN

BRIDGE

By Charles Goren

[© 1962: By The Chicago Tribune]

WEEKLY BRIDGE QUIZ

Q. 1—As South you hold:
♠KQ10982 ♥Q ♦K1095 ♣92

The bidding has proceeded:

South	West	North	East
Pass	Pass	1 ♣	Pass
1 ♠	2 ♥	Pass	Pass
?			

What do you bid now?

Q. 2—As South you hold:
♠AK63 ♥42 ♦AQ82 ♣KQ4

The bidding has proceeded:

South	West	North	East
1 ♦	Pass	1 ♥	Pass
?			

What do you bid now?

Q. 3—As South you hold:
♠A103 ♥AQ5 ♦AJ53 ♣862

The bidding has proceeded:

North	East	South	West
Pass	Pass	1 ♦	Pass
1 ♠	Pass	1 NT	Pass
2 ♥	Pass	?	

What do you bid now?

Q. 4—As South you hold:
♠AQ53 ♥KQJ94 ♣8763

The bidding has proceeded:

North	East	South	West
1 ♦	Pass	1 ♥	Pass
2 ♣	Pass	?	

What do you bid now?

Q. 5—As South you hold:
♠J ♥AKQJ ♦AKQ65 ♣AQ4

The bidding has proceeded:

South	West	North	East
2 ♦	Pass	2 ♠	Pass
3 ♥	Pass	3 ♠	Pass
?			

What do you bid now?

Q. 6—As South you hold:
♠10843 ♥KQ1087 ♦1065 ♣A

The bidding has proceeded:

North	East	South	West
1 ♣	Pass	1 ♥	Pass
1 NT	Pass	?	

What do you bid now?

Q. 7—As South you hold:
♠A ♥AKJ7 ♦KJ5 ♣107654

The bidding has proceeded:

North	East	South	West
Pass	1 ♥	Pass	1 NT
Pass	2 ♥	?	

What do you bid now?

Q. 8—As South you hold:
♠63 ♥J8763 ♦Q10965 ♣A

The bidding has proceeded:

West	North	East	South
1 ♣	1 ♦	Pass	?

What do you bid?

[Look for answers Monday]

ZOTZ IT!

NEW YORK (UPI) — Tom Poston has just completed "The Old Dark House" in London.

Poston, now in New York, will promote his film "Zotz!" in which he stars with Julia Meade, Jim Backus, Fred Clark and Cecil Kellaway.

Anne Adams

4610 SIZES 9—17

Up-to-the-minute shirtwaist — its skirt a whirl of motion thanks to easy - sew pleats, its sleeves smartly pushed up. Sew it in pastel checked blend or gay solid silk.

Printed Pattern 4610: Jr. Miss Sizes 9, 11, 13, 15, 17. Size 13 takes 3⅝ yds. 45-in.

Thirty - five cents in coins for this pattern — add 10 cents for each pattern for 1st - class mailing. Send to Anne Adams, World Soc., 316 Pattern Dept., 243 West 17th St., New York 11, N. Y. Print plainly NAME, ADDRESS with ZONE, SIZE and STYLE NUMBER.

DEAR ABBY

By ABIGAIL VAN BUREN

DEAR ABBY: I work in a store and became friendly with a customer who used to confide in me. One day he told me he was in love with a beautiful, wonderful girl and was going to marry her. When he brought her into the store for me to meet, I was dumbfounded. She was beautiful, but far from wonderful. I had known this girl for years and she had a terrible past. Thinking she might have changed, I offered my best wishes and said nothing. He married her and she had not changed. My friend discovered it too late and he took his own life. I feel that I am responsible because had I told him the truth he might not have married her. I failed him, Abby, and my heart is heavy with guilt.

J.

DEAR J.: Perhaps he would have married her anyway. You did what you thought was right at the time. Do not blame yourself.

DEAR ABBY: Our son attends College Park High School. His girl friend attends Pleasant Hill. College Park plays Pleasant Hill for their homecoming game. Does our son sit on the girl's side or should she sit on his side?

CONFUSED

DEAR CONFUSED: Your son sits with his classmates, and his date sits with him.

DEAR ABBY: I have a 13-year-old stepson whose table manners are revolting! His father yells at me if I correct him or criticize him in any way. The worst part of it is that his father doesn't even notice how dirty the boy's hands are. The boy goes a whole day without washing them. He plays with the dog and then comes right to the dinner table. Please advise.

MRS. X.

DEAR MRS. X.: It shouldn't matter whether this boy is a stepson or of your own blood and bone. He should be taught cleanliness. Announce that everyone must come to the table with clean hands or he can eat alone. And stick to it . . . if YOU have to eat by yourself in the kitchen.

DEAR ABBY: I think our postal service is disgusting. My father has ordered several things through the mail and when they arrive they are either bent, broken or cracked. Several people in our neighborhood have the same complaint.

DISGUSTED.

DEAR DISGUSTED: Don't blame the postal system. Packages must be properly WRAPPED in order to be delivered in good condition.

RENT A PIANO
$4.00 PER MONTH & UP
ALL RENTALS APPLIED ON PURCHASE
ROARK BROS.
703 JACKSON FA 2-5700

ALEXANDER THE TAILOR IS AT THE SQUIRE SHOP
FOR ALL CUSTOM TAILORED CLOTHES
SEE ALEXANDER

Style Shop

25th ANNIVERSARY Sale

TREMENDOUS!! JUST ARRIVED
COATS and SUITS
Fur Trimmed and Untrimmed
VALUES UP TO $210.00

- One of the most tremendous, most exciting and most varied coat and suit events in Style Shop's history . . . and exclusively Style Shop!
- Many are expensive original couturier suits and coats!
- All have Millium backed rayon-acetate insulated linings!
- Natural Pastel Mink ● Natural Ranch Mink
- Natural Autumn Haze Mink ● Natural Beaver
- Natural Silverblue Mink ● Norwegian Blue Fox

(Registered TM Mutation Mink Breeders Assn.
For Products Labeled to Show Country of Origin of Imported Furs)

$88

SPECIAL PURCHASE!
500 NEW FALL
DRESSES
The grandest collection of traditional cottons, crepes, wools.
$8.80
ALL SIZES
ALL COLORS

Favorite Season Spanning
LAMINATED
COATS
100% wool jersey bonded to polyurethane foam. Packable, crease resistant, lightweight.
$22

Style Shop

For Smart Spenders . . . Wise About Fashion!

SPECIAL SELLING

Jubilee Color Patents

REG. $12.99

Amazingly Low Priced at $10.90

de Roose SALON FOOTWEAR

Special Features!
- Folded Topline
- Snip Toes
- Square Throatline

You can't help being dazzling in these glowing patent pumps! And you'll love the low price!
High heel in Outloud Red; mid heel in Blonde & Red.

YOUR PROBLEMS

By Ann Landers

DEAR ANN LANDERS: My sister and I are having a double wedding in three months. We are both marrying local fellows from large families. The problem is I don't want any children at the wedding or the dinner because we can have only a limited number of guests.

My sister says our fiances will be hurt if they can't have their nieces and nephews present. She points out that they are all well behaved. I say children don't belong at an evening wedding — well behaved or not.

How do we let the parents know that children are not included in the invitation? We don't want to start off married life with our relatives sore at us. Please, Ann, instruct us on how to handle this delicate situation. — CLEVELAND TROUBLES

DEAR CLEVELAND: This is one of the touchiest of all problems and I can tell you right now you're not going to please everybody. A double - wedding automatically kites the guest list by one - third. Your fiances should take this into consideration.

The best solution is to give a party for the young children a week or two before the wedding. Make it clear to the mothers that you are entertaining the small fry because you are unable to invite them to the wedding. Have games and favors, a little wedding cake and ice-cream. Make it as festive as possible. This should get you off the hook nicely.

DEAR ANN: Last night I had a date with a fellow I've been dying to go out with for ages. I'm 15 and Dick is an upperclassman.

We doubled with his buddy who has a car. I never cared for his buddy. He takes out girls I consider common. Also he is famous for having flunked geometry three times.

After the movie, instead of going for a hamburger, we headed for a spot called "Petter's Paradise." I told Dick I didn't like the idea but he said the driver of the car has the say.

Right away the two in the front seat started to mush it up. This must have given Dick ideas because till then he had been a perfect gentleman. I told him to take me straight home or I would get out and walk.

He got mad and told his buddy that "Miss Flat Tire of 1962" wanted to go right home. They all laughed and I felt like a fool.

The next day I told my best girl friend and she claims I overdid the good behavior bit. She says one kiss wouldn't have killed me. Now I am—CONFUSED.

DEAR CONFUSED: You did the right thing, so now forget it. High standards are a good device for screening out third - raters. If Dick never asks you out again you haven't missed anything.

Ann Landers will be glad to help you with your problems. Send them to her in care of this newspaper enclosing a stamped, self - addressed envelope.

Woman's Club Has Meeting

Featured speaker for the Monroe Junior Woman's Club October meeting was Pascal Norris, prominent local attorney, whose subject covered recent history of our national government's handling of foreign affairs.

The meeting, which was a luncheon was held at the Frances Hotel, was presided over by Mrs. Hays Clark.

Reports were heard from Mrs. Pete Heflin on the City of Monroe's proposed improvement bond issue, and Mrs. Donald Gill on the Fifth District Federated Women's Workshop held Sept. 22 in Monroe.

Those attending were Mrs. John Otnott, Mrs. Hugo Angelini, Mrs. J. A. Montforth, Mrs. Ike Hamilton, Mrs. Pete Heflin, Mrs. Hays Clark, Mrs. W. Dean Carter, Mrs. V. O. Smith, Mrs. Donald Gill, Mrs. J. Eugene Spatafera, Mrs. James Siddon, Mrs. David Russell, Mrs. Jack Bell, Mrs. Jack Gentry, Mrs. George French, Mrs. Jack Scott, Mrs. Ned Berlin, Mrs. W. E. McNeer, Mrs. Thomas F. Easterling, and Mrs. E. E. Moncla.

The Magic of Thoughtfulness!
BUZZA-CARDOZO
RELIGIOUS CARDS
YOUR NAME IMPRINTED FREE
ON CHRISTMAS CARDS IF YOU MAKE YOUR SELECTIONS NOW
Religious Supply Shop
409 N. Third, Monroe
FA 3-7440

FREE DELIVERY
BODAN'S
REXALL DRUGS
236 DeSiard FA 2-7181

By any measure...
There is nothing "just as good as" General Electric
TV—PHONO/STEREO—RADIO
ALL-IN-ONE
Home Entertainment Center
Master-crafted cabinetry in genuine wood veneers and matching hardwood solids
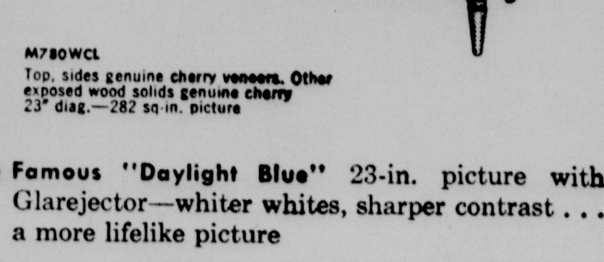
M780WCL
Top, sides genuine cherry veneers. Other exposed wood solids genuine cherry
23" diag.—282 sq-in. picture
- Famous "Daylight Blue" 23-in. picture with Glarejector—whiter whites, sharper contrast . . . a more lifelike picture
- Complete Stereo High Fidelity System—dual amplifier; 6 speakers
- Custom 4-Speed Record Player—diamond stylus cartridge
- Exclusive record saver
- AM and FM radio tuners for new FM stereo broadcasts

COMPARE—"the PROOF is in the PICTURE!"
FRED FRANTOM
VINCENT ZAGONE, SALESMAN
APPLIANCE CENTER
CALVERT FRANTOM, Owner
1020 N. 4th, Monroe
Free Parking FA 3-4427

Marian Martin

9171 SIZES 2—10

Ask any girl: she'll tell you her best fashion friends are the skirt and blouse. Sew this pert twosome in gay plaid wool and plain cotton.

Printed Pattern 9171: Children's Sizes 2, 4, 6, 8, 10. Size 6 skirt takes 1 yard 54-inch; blouse 1¼ yards 39-inch.

Thirty-five cents in coins for this pattern — add 10 cents for each pattern for first-class mail. Send to Marian Martin, c-o News Star, 89 Pattern Dept., 232 West 18th St., New York 11, N.Y. Print plainly NAME, ADDRESS with ZONE, SIZE and STYLE NUMBER.

Needlework

911

by Laura Wheeler

Looks like elegant cutwork — it's actually only satin, outline, lazy - daisy stitches. Pattern 911: transfer 6 motifs 4x12½ inches; directions.

Thirty - five cents (coins) for this pattern — add 10 cents for each pattern for 1st - class mail. Send to Laura Wheeler, care of World Soc., 193, Needlecraft Dept., P. O. Box 161, Old Chelsea Station, New York 11, N. Y. Print plainly PATTERN NUMBER, NAME, ADDRESS and ZONE.

HINTS FROM Heloise

DEAR HELOISE:

Potatoes fall into two categories: Red and white.

Red potatoes are waxey, have a higher sugar content and keep their shape when cooked. Therefore, red potatoes are better for salads, creaming and scalloped dishes.

White potatoes are mealy, flaky and have a higher starch content. These potatoes are better for baking, mashing and frying.

Surprisingly enough, white potatoes are better for French fries and shoestrings, due to the higher starch content which causes the potato to become crisp and tender.

Red potatoes have more sugar which carmelizes and becomes brown faster. If these are used for frying the outside of the shoestring or French fried potato is browned before the inside is done. This causes a soggy, limp product . . . which no one cares to eat.

NANA

DEAR HELOISE:

A wonderful money stretcher for people who like butter — I take one pound of butter, let it soften to room temperature. Beat in two cups of evaporated milk, a little at a time, until all of it is absorbed.

When I chill this, I have twice the butter and even my fussy family can't tell the difference.

DIANE PAYNE

DEAR HELOISE:

When sewing on an applique, if you will cut out the applique itself, and wet it in a mixture of cold water and starch . . . and then iron it dry (on the garment itself) it will stay in place and it is easy to sew around! I have found that this must be the kind of starch that is usually cooked. Prepared bottled starches and spray on starches just don't work for me.

I mix a spoonful of starch in a small dish or cup with cold water. Be careful that you do not get too much starch in the mixture or your iron will stick and your applique will have a white film.

Another way I sometimes use is faster but only works on certain types of material: Put a small amount of glue in dots around the edges of the applique, then stick on the garment and let it dry.

C. MERRILL

DEAR HELOISE:

The very best use I have found for that wonderful piece of nylon net is for scrubbing feet! I now have no trouble keeping them really clean. Thanks a million for whoever had this bright idea.

ANNA GREEN

BRIDGE

By Charles Goren

[© 1962: By The Chicago Tribune]

WEEKLY BRIDGE QUIZ

Q. 1—As South you hold:
♠KQ10982 ♥Q ♦K1095 ♣92
The bidding has proceeded:

South	West	North	East
Pass	Pass	1 ♣	Pass
1 ♠	2 ♥	Pass	Pass
?			

What do you bid now?

Q. 2—As South you hold:
♠AK63 ♥42 ♦AQ82 ♣KQ4
The bidding has proceeded:

South	West	North	East
1 ♦	Pass	1 ♥	Pass
?			

What do you bid now?

Q. 3—As South you hold:
♠A103 ♥AQ5 ♦AJ53 ♣862
The bidding has proceeded:

North	East	South	West
Pass	Pass	1 ♦	Pass
1 ♠	Pass	1 NT	Pass
2 ♥	Pass	?	

What do you bid now?

Q. 4—As South you hold:
♠AQ53 ♥KQJ94 ♣8763
The bidding has proceeded:

North	East	South	West
1 ♦	Pass	1 ♥	Pass
2 ♣	Pass	?	

What do you bid now?

Q. 5—As South you hold:
♠J ♥AKQJ ♦AKQ65 ♣AQ4
The bidding has proceeded:

South	West	North	East
2 ♦	Pass	2 ♠	Pass
3 ♥	Pass	3 ♠	Pass
?			

What do you bid now?

Q. 6—As South you hold:
♠10843 ♥KQ1087 ♦1065 ♣A
The bidding has proceeded:

North	East	South	West
1 ♣	Pass	1 ♥	Pass
1 NT	Pass	?	

What do you bid now?

Q. 7—As South you hold:
♠A ♥AKJ7 ♦KJ5 ♣107654
The bidding has proceeded:

North	East	South	West
Pass	1 ♥	Pass	1 NT
Pass	2 ♥	?	

What do you bid now?

Q. 8—As South you hold:
♠63 ♥J8763 ♦Q10965 ♣A
The bidding has proceeded:

West	North	East	South
1 ♣	1 ♦	Pass	?

What do you bid?

[Look for answers Monday]

ZOTZ IT!

NEW YORK (UPI) — Tom Poston has just completed "The Old Dark House" in London.

Poston, now in New York, will promote his film "Zotz!" in which he stars with Julia Meade, Jim Backus, Fred Clark and Cecil Kellaway.

Anne Adams

4610 SIZES 9—17

Up-to-the-minute shirtwaist — its skirt a whirl of motion thanks to easy - sew pleats, its sleeves smartly pushed up. Sew it in pastel checked blend or gay solid silk.

Printed Pattern 4610: Jr. Miss Sizes 9, 11, 13, 15, 17. Size 13 takes 3⅝ yds. 45-in.

Thirty - five cents in coins for this pattern — add 10 cents for each pattern for 1st - class mailing. Send to Anne Adams, World Soc., 316 Pattern Dept., 243 West 17th St., New York 11, N. Y. Print plainly NAME, ADDRESS with ZONE, SIZE and STYLE NUMBER.

DEAR ABBY

By ABIGAIL VAN BUREN

DEAR ABBY: I work in a store and became friendly with a customer who used to confide in me. One day he told me he was in love with a beautiful, wonderful girl and was going to marry her. When he brought her into the store for me to meet, I was dumbfounded. She was beautiful, but far from wonderful. I had known this girl for years and she had a terrible past. Thinking she might have changed, I offered my best wishes and said nothing. He married her and she had not changed. My friend discovered it too late and he took his own life. I feel that I am responsible because had I told him the truth he might not have married her. I failed him, Abby, and my heart is heavy with guilt.

J.

DEAR J.: Perhaps he would have married her anyway. You did what you thought was right at the time. Do not blame yourself.

DEAR ABBY: Our son attends College Park High School. His girl friend attends Pleasant Hill. College Park plays Pleasant Hill for their homecoming game. Does our son sit on the girl's side or should she sit on his side?

CONFUSED

DEAR CONFUSED: Your son sits with his classmates, and his date sits with him.

DEAR ABBY: I have a 13-year-old stepson whose table manners are revolting! His father yells at me if I correct him or criticize him in any way. The worst part of it is that his father doesn't even notice how dirty the boy's hands are. The boy goes a whole day without washing them. He plays with the dog and then comes right to the dinner table. Please advise.

MRS. X.

DEAR MRS. X.: It shouldn't matter whether this boy is a stepson or of your own blood and bone. He should be taught cleanliness. Announce that everyone must come to the table with clean hands or he can eat alone. And stick to it . . . if YOU have to eat by yourself in the kitchen.

DEAR ABBY: I think our postal service is disgusting. My father has ordered several things through the mail and when they arrive they are either bent, broken or cracked. Several people in our neighborhood have the same complaint.

DISGUSTED.

DEAR DISGUSTED: Don't blame the postal system. Packages must be properly WRAPPED in order to be delivered in good condition.

RENT A PIANO
$4.00 PER MONTH & UP
ALL RENTALS APPLIED ON PURCHASE
ROARK BROS.
703 JACKSON FA 2-5700

ALEXANDER
THE TAILOR
IS AT THE
SQUIRE SHOP
FOR ALL CUSTOM TAILORED CLOTHES
SEE
ALEXANDER

Style Shop
For Smart Spenders . . . Wise About Fashion!
SPECIAL SELLING
Jubilee Color Patents
REG. $12.99
Amazingly Low Priced at $10.90

de Roose SALON FOOTWEAR
Special Features!
- Folded Topline
- Snip Toes
- Square Throatline

You can't help being dazzling in these glowing patent pumps! And you'll love the low price!
High heel in Outloud Red; mid heel in Blonde & Red.

Style Shop
25th ANNIVERSARY
SALE
TREMENDOUS!!
JUST ARRIVED
COATS and SUITS
Fur Trimmed and Untrimmed
VALUES UP TO $210.00
- One of the most tremendous, most exciting and most varied coat and suit events in Style Shop's history . . . and exclusively Style Shop!
- Many are expensive original couturier suits and coats!
- All have Millium backed rayon-acetate insulated linings!
- Natural Pastel Mink • Natural Ranch Mink
- Natural Autumn Haze Mink • Natural Beaver
- Natural Silverblue Mink • Norwegian Blue Fox

(Registered TM Mutation Mink Breeders Assn. Fur Products Labeled to Show Country of Origin of Imported Furs)
$88

SPECIAL PURCHASE!
500 NEW FALL
DRESSES
The grandest collection of traditional cottons, crepes, wools.
$8.80
ALL SIZES
ALL COLORS

Favorite Season Spanning
LAMINATED
COATS
100% wool jersey bonded to polyurethane foam. Packable, crease resistant, lightweight.
$22

FATAL RIVER CRASH

Mate Testifies At N.O. Hearing

NEW ORLEANS (AP) — The Norwegian tanker Boheme's first mate testified Friday that visibility was two miles when a caravan of oil-carrying barges came into view shortly before a collision that killed 20 seamen.

The mate, John Falkevik, testified on the second day of a Coast Guard hearing to determine causes of the fiery crash of the tanker and the barges 35 miles up the Mississippi River from New Orleans last Saturday.

The impact of the collision sent oil from the barges spraying over the tanker, setting a blaze that trapped numerous crewmen, and covering the water with a sheet of flame.

Falkevik, speaking through an interpreter, told the four-man investigating board that he was on watch when the tanker and the barges collided shortly before dawn.

The Boheme was traveling at half-speed when the towboat's lights first came into view, he said. The Boheme received signal blasts from the towboat pushing the barges, he said, and continued on its course, giving signal blasts in return.

He said visibility at the time was two miles.

Moments before the crash, he said, the tow's starboard, or right side, green lights were visible about one ship's length away from the tanker. Then, he said, the red port, or left side, light of the tow came into view, indicating the tow had swung toward the tanker.

He said the towboat was moving into the Boheme at an angle of 25 to 30 degrees at the time of the crash.

Telling of the moments immediately after the crash, Falkevik said flames shot up the starboard side of the Boheme, forcing him back from an effort to launch a lifeboat. He went to the other side, he said, and supervised the lowering of a lifeboat.

The engineer on watch at the time of the collision, Kjell Kristiansen, told the board he received two commands from the bridge shortly before the collision — first an order for full astern, and then an order to stop engines.

Kristiansen said he was carrying out the full-astern order when he got the stop-engines order, and he stoped engines.

Almost immediately after the collision, Kristiansen said, the engine room filled with smoke.

"I couldn't see my hand in front of my face," he said. "It was thick, oily smoke."

The tanker, now in New Orleans for repairs, is owned by the A. O. Andersen Steamship Co. of Oslo, Norway.

"Mr." COLA 16 OUNCES

Addresses Asked

NATCHITOCHES (Special) — The office of the Alumni Association of Northwestern State College has requested that graduates send their names and addresses to the Alumni publication, "Alumni Colums." J. W. Webb, secretary - treasurer, said the request was made so that the publication can be distributed to all alumni.

FRATERNITY PRESIDENTS at Louisiana Tech for this school year include these seven students. They are, top row, left to right, Winston Brown of Calhoun, Kappa Sigma; Charles Rose of Oak Grove, Lambda Chi Alpha, and Jerry Andrews of Mansfield, Kappa Alpha; lower row, Bob Vincent of Bunkie, Sigma Nu; William Querry of Tallulah, Tau Kappa Epsilon; R. A. Barr of Ruston, Sigma Phi Epsilon, and Larry Beadles of Shreveport, Pi Kappa Alpha.

SEVERAL FACTORS

Living Costs Rise During September

WASHINGTON (AP) — Higher meat prices and several seasonal factors sent the cost of living soaring six-tenths of one per cent during September, the highest monthly rise in more than four years.

However, Commissioner Ewan Clague of the Labor Department's Bureau of Labor Statistics said Friday wholesale meat prices began to drop as soon as Midwestern farmers ended their withholding action and began sending meat animals back to market.

Clague said the September increase in the bureau's consumer price index did not signal any new round of inflation. He added he doubted that the crisis over Cuba would have any significant effect on prices unless war actually developed.

Instead of a shortage of food and consumer goods which might result in hoarding or desperation buying, Clague said, there is oversupply in almost all areas.

The index climbed to a high in July, remained the same during August and then jumped to 106.1 per cent of the 1957-59 average during September.

This means the purchasing value of the dollar has shrunk by slightly more than six cents since the base period.

The last increase larger than six-tenths of one per cent was a jump of seven-tenths of one per cent from February to March 1958. Since then, on the average, the cost of living has edged up about one-tenth of one per cent a month. For example, September's figure was up 1.4 per cent over September of last year.

For factory workers, the rise in the cost of living was more than offset by an increase in take-home pay. For the average factory worker with three dependents, his weekly paycheck moved up 1.2 per cent during September to $85.91. This is 20 cents below the peak reached in June.

The increase in take-home pay —wages after taxes—for factory workers reflects both longer hours and higher hourly earnings.

Clague said the effects of the National Farmers Organization campaign to withhold meat animals from the market already were reflected to a limited degree in the August price index. But in September, with the farmers' strike in full effect, meat prices went up 3.6 per cent at the retail level and 6.5 per cent wholesale. The meat item in the food portion of the index was up 6.6 per cent over last June and 7.2 per cent over the same month a year ago.

Another factor in the rise of one per cent in the food price index was an increase in egg prices due to a seasonal decline in production.

Clothing prices went up 2 per cent, somewhat above the normal seasonal increase.

Transportation costs were up four-tenths of one per cent, mainly because of a 3.8 per cent boost in gasoline prices after price wars ended in several cities.

Housing costs were up one-tenth of one per cent as seasonal increases went into effect for both solid and petroleum fuels and rents moved up slightly.

Costs of medical care, personal care and recreation remained at about the same level.

Ecumenical Meeting May Last 2 Years

VAITCAN CITY (AP)—Indications were current Friday that the Roman Catholic Ecumenical Council may go on for two years —twice as long as originally expected—and maybe much longer.

One reason for the lengthening prospects is the volume of oratory going on in huge St. Peter's basilica, which has been turned into a sort of ecclesiastical town hall.

And the bishosp assembled from around the world apparently have a flood of opinions to air.

"Most of us like to talk," observed Archbishop Paul J. Hallinan, Atlanta, Ga. "Apparently we're in for the duration."

Considering the pace of the first two weeks of the council, the amount of the speechmaking, and bulk of issues to be handled, some bishops say the council conceivably could last 10 years.

No time limit has been set for the council. Pope John XXIII said he could fix the starting date, but that no one could foretell the closing date.

The longest such gathering in the Church's history—the Council of Trent—lasted 18 years, from 1545 to 1563.

Speeches are supposed to be limited to 10 minutes each. But it was learned that the bishops, warming up to the debates, are often ignoring the restriction, without interference from the presidium.

They're still apparently far from finished with the one subject or "schema"—the Church's liturgy. There are about 70 other "schematas" to go and even other matters can be introduced.

Bishop Philip M. Hannan, of Washington, D.C., said that judging from the present progress, the council might go on for two years, possibly much longer, as "tradition always allows full, free speech."

The words are all in Latin—the official language of the Church. Ironically, a key topic of debate so far has been a proposal for use of national tongues in church services.

So fr, four American cardinals have spoken on the subject, Joseph Cardinal Ritter of St. Louis, and Albert Cardinal Meyer, of Chicago, reportedly favoring the use of "living languages" in part of the mass.

Francis Cardinal Spellman, of New York was said to have questioned such a change as did James Frances Cardinal McIntyre, of Los Angeles, to some extent.

Chinese Begin Arms Buildup Inside India

TEZPUR, India (AP)—Chinese Communist troops Friday were reported bringing heavy artillery over the high mountain passes from Tibet into their newly conquered area in India's Northeast Frontier Agency.

The Chinese are building crude roads in places to facilitate movement of heavy equipment south of Thagla Ridge, according to reports reaching this Indian military crossroads and airfield town beside the Brahmaputra River in Assam State.

There was no official confirmation of the reported movements.

Indian troops continued to arrive in Tezpur for transfer to the front but apparently in modest numbers.

Strict security has been clamped on Tezpur airport where transports and a few jet fighters were seen landing Friday.

There was only seculpation here as to whether the Reds are pressing on from Towang, which fell Wednesday, to Bomdilla, 50 road miles to the southeast.

From Bomdilla it is another 125 miles by good road through the Himalayan foothills to the plain of the Brahmaputra Valley. Along this route from Towang there are many places for effective defense, it was said unoffially here.

Opinion in Tezurp ranges from the pessimist who sees the Chinese pushing right on to the Brahmaputra regardless of lines, to the optimist who views the Chinese as having got as far as they can at Towang.

There are no signs of panic here. But the Rev. J. Warren Johnson, from Minnesota, who heads the American Baptist Mission Hospital here, said he is sending his wife and three children to Gauhati, 116 miles to the southwest, on the south bank of Brahmaputra, within the next few days as a precautionary measure.

UNEMPLOYMENT CLIMBS

LONDON (UPI)—A government announcement said British unemployment has risen to 501,263 persons—the highest figure in three and one-half years.

ON BERLIN ROUTES

Harassing Action Resumed By Reds

BERLIN (UPI)—East German border guards Friday delayed West German traffic on the 110-mile highway to Berlin by as much as four hours in a harassing action.

It was the first such harassing move since the beginning of the American blockade of Cuba.

The Communist move did not affect Allied traffic to the city. A U.S. Army spokesman said routine supply convoys have been moving to Berlin as usual two or three times a week. He did not say if such a convoy was sent Friday, but the Communists stopped only West German trucks.

The slowdown action came as the U.S. Army completed four-day combat maneuvers in West Berlin's suburban Gruenewald Forrest. In East Berlin, it was learned that a 37-year old American citizen held by the Communists since June had gone on trial for trying to help an East German escape to the West.

West Berlin police said the Communist delaying tactics began at the Marienborn checkpoint, just across the border from West Germany, at 1 a. m. EDT. Communist guards slowly and painstakingly searched Berlin-bound trucks, in some cases unloading their entire cargo.

Police officials said the slowdown tactics have been employed frequently in recent weeks for no apparent reason, but the Communists have not demanded that trucks unload for inspection as was done Friday.

No cause was seen for the Communist move other than the intention to harass Western traffic and remind the West that the Communists exercise control of access routes to Berlin.

No announcement of the charges against Jean Frederick Loba, 37, of Altadena, Calif., was made by the Communists.

Ships Ordered Back To U.S.

SANTIAGO, Chile (AP)—A U.S. naval task force of three destroyers taking part in joint Latin-American maneuvers has been ordered to return to the United States without delay, the Chilean navy announced Friday.

The ships, participating in Operation Unitas III, had been at the port of Antofagasta in northern Chile.

CHRISTMAS IS COMING

To Be Sure Christmas Dreams Come True Put News-Star—World Classified Ads To Work For You Now

Your "Christmas Angels" are looking forward to Christmas morning right now—and you should be too, for right now's the time to go after the extra cash you need to make this holiday the happiest one ever for them. You get this welcome holiday money with fast-action News-Star—World Classified Ads.

Look around your home today. Make a list of all the worthwhile things you find that aren't being used or enjoyed. Some other family wants these things and will pay you cash for them and all you have to do is quickly be in touch with our buyers is dial FA 2-5161 for a friendly Ad Writer. Classified Ads are inexpensive too. A 2 line ad is only $3.08 per week on the special 7 day rate.

To be sure the Christmas dreams of your children come true — put the money-making magic of News-Star—World Classified Ads to work for you right now.

Result Ad

(4) 7 MO. OLD Beagle puppies, $10 each. (2) grown Beagles, $15 each. FA 3-9150.

CLEAN 1955 Plymouth V-8. Straight drive, good motor and tires. $250. FA 5-9268, FA 2-6817.

Result Ad

LIKE new Browning 16 gauge shotgun. $70 under list. See at College Town Furniture Co. 3210 DeSiard St.

36 INCH Detroit gas range. Good condition. $40. FA 3-9162.

News-Star—World Classified Ads

For quick holiday cash

Webb Pierce Grand Old Opry TICKETS NOW ON SALE at all FIRE STATIONS in Monroe and West Monroe and Hewitt's Music Store

COUNTRY MUSIC TIME AGAIN AT THE TWIN CITY JAMBOREE

BEGINNING OCTOBER 27TH AND EVERY SATURDAY NIGHT AT 8:00 P.M.

FAIRGROUNDS EXHIBIT BUILDING

WEST MONROE, LA.

ADMISSION

CHILDREN .25c ADULTS .50c

Dynasty Lounge

408 LOUISVILLE, MONROE

Featuring Norma Dee and The Impacts

8 to 12 NIGHTLY

Rainbow Inn

HIGHWAY 165 SOUTH

Fabulous Roller Coasters

FRIDAY—SATURDAY, 26 and 27

9 PM 'TILL 4 AM

THREE for 33c Big JOHN WAYNE Special

"North to Alaska"—2 & 8
"Comancheros"—6'05
"Horse Soldiers"—4:05
...All In Technicolor

KIDDIES 10c DELTA

Open 2:00 PM - Dial 322-8626

STRAND WEST MONROE

DIAL FA 2-8614 OPEN 11:00 A.M.

CHILDREN 15c—ADULTS 50c

AUDIE MURPHY · JOHN SAXON

POSSE FROM HELL

ALSO SERENGETI

RIALTO WEST MONROE

DIAL FA 3-5356 OPEN 1 P.M.

CHILDREN 15c—ADULTS 50c

JAMES STEWART MAUREEN O'HARA in JERRY WALD'S production of Mr. HOBBS Takes a VACATION

VINCE 'BEN CASEY' EDWARDS...Rough, Tough and Ready for Trouble!

THAT DYNAMIC NEW PERSONALITY!

It's HIS kind of ACTION!

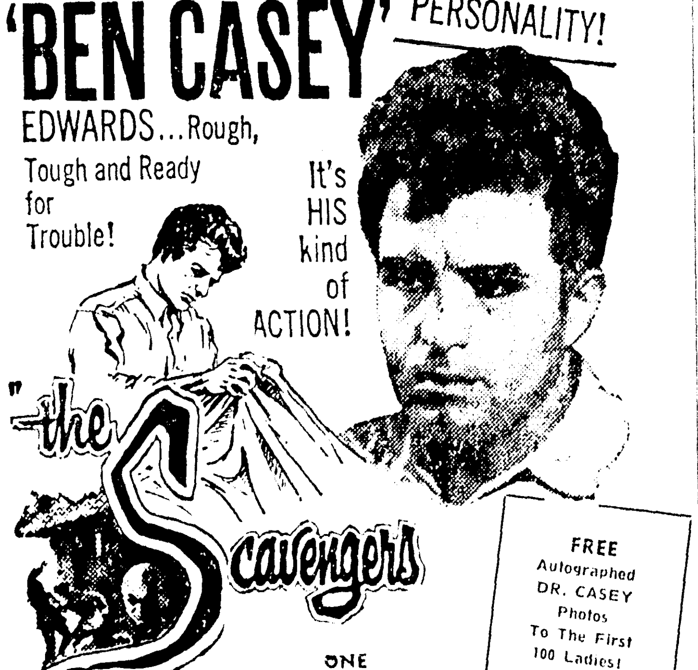

FREE Autographed DR. CASEY Photos To The First 100 Ladies!

ONE PERFORMANCE ONLY!

★SATURDAY NIGHT—11:30 PM★

PARAMOUNT

JIM PHONE FA 3-5560

NOW! OPEN 11:45 A.M. Adm. Adult 75 Child 25

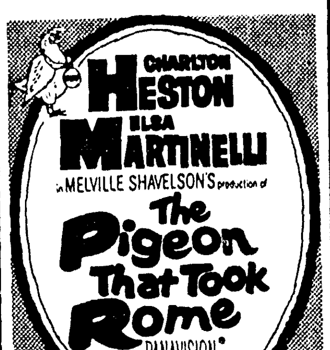

KIDDIES Halloween Party SATURDAY, 9:30 Prizes! Fun! Contests!

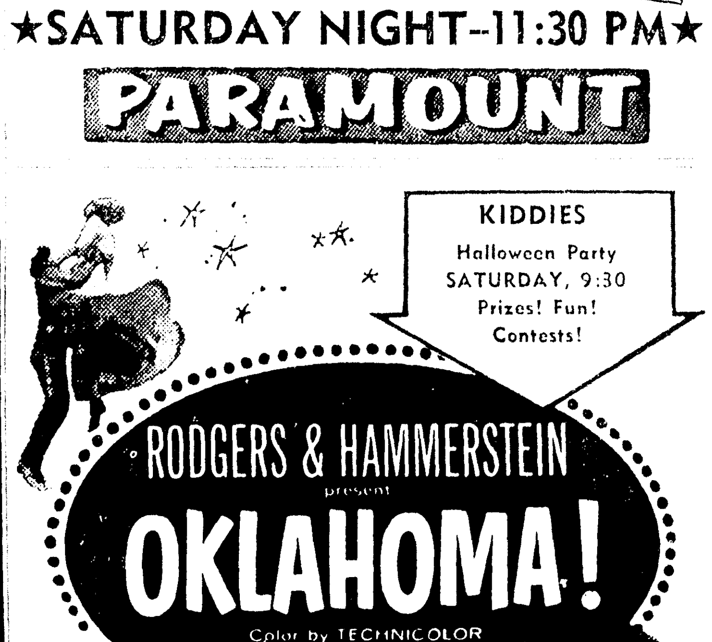

starring GORDON MacRAE · GLORIA GRAHAME · SHIRLEY JONES · GENE NELSON CHARLOTTE GREENWOOD · EDDIE ALBERT · JAMES WHITMORE · ROD STEIGER

★ Starts SUNDAY!

JOY Drive-In THEATRE Phone FA 3 4212

Bobby Darin - Bob Newhart

Hell Is For Heroes

6:30 - 11:45 P.M.

Van Heflin - Nancy Olson

Battle Cry

8:30 P.M.

322-0970 PARAMOUNT Open 11:45 a.m.

LAST DAY! The Shocking S-E-X Survey!

"THE CHAPMAN REPORT" Technicolor

Grand 'Ole Opry

Tuesday, Oct. 30, 8 pm

RODEO ARENA

WEST MONROE

In case of rain, show will be held in Neville Auditorium.

WEBB PIERCE

KITTY WELLS

Johnny and Jack

STONEWALL JACKSON

GEORGE JONES

NORMA HOWARD

Local Girl

FRANK LARRY

Special Guest

Ace pitcher for Detroit Tigers

TICKETS On Sale at HEWITT MUSIC and WEST MONROE FIRE DEPT.

Advance 1.25

At Door 1.50

Children 50c

See the Parade in honor of Webb Pierce ... Tuesday at 3:15 PM. It starts at Methodist Church on Pine St. in West Monroe, goes up Trenton, and south on Coleman to old traffic bridge. Then on across bridge and down DeSiard in Monroe to Five Points.

FATAL RIVER CRASH

Mate Testifies At N.O. Hearing

NEW ORLEANS (AP) — The Norwegian tanker Boheme's first mate testified Friday that visibility was two miles when a caravan of oil-carrying barges came into view shortly before a collision that killed 20 seamen.

The mate, John Falkevik, testified on the second day of a Coast Guard hearing to determine causes of the fiery crash of the tanker and the barges 35 miles up the Mississippi River from New Orleans last Saturday.

The impact of the collision sent oil from the barges spraying over the tanker, setting a blaze that trapped numerous crewmen, and covering the water with a sheet of flame.

Falkevik, speaking through an interpreter, told the four-man investigating board that he was on watch when the tanker and the barges collided shortly before dawn.

The Boheme was traveling at half-speed when the towboat's lights first came into view, he said. The Boheme received signal blasts from the towboat pushing the barges, he said, and continued on its course, giving signal blasts in return.

He said visibility at the time was two miles.

Moments before the crash, he said, the tow's starboard, or right side, green lights were visible about one ship's length away from the tanker. Then, he said, the red port, or left side, light of the tow came into view, indicating the tow had swung toward the tanker.

He said the towboat was moving into the Boheme at an angle of 25 to 30 degrees at the time of the crash.

Telling of the moments immediately after the crash, Falkevik said flames shot up the starboard side of the Boheme, forcing him back from an effort to launch a lifeboat. He went to the other side, he said, and supervised the lowering of a lifeboat.

The engineer on watch at the time of the collision, Kjell Kristiansen, told the board he received two commands from the bridge shortly before the collision — first an order for full astern, and then an order to stop engines.

Kristiansen said he was carrying out the full-astern order when he got the stop-engines order, and he stoped engines.

Almost immediately after the collision, Kristiansen said, the engine room filled with smoke.

"I couldn't see my hand in front of my face," he said. "It was thick, oily smoke."

The tanker, now in New Orleans for repairs, is owned by the A. O. Andersen Steamship Co. of Oslo, Norway.

Addresses Asked

NATCHITOCHES (Special) — The office of the Alumni Association of Northwestern State College has requested that graduates send their names and addresses to the Alumni publication, "Alumni Colums." J. W. Webb, secretary - treasurer, said the request was made so that the publication can be distributed to all alumni.

"Mr." COLA 16 OUNCES

FRATERNITY PRESIDENTS at Louisiana Tech for this school year include these seven students. They are, top row, left to right, Winston Brown of Calhoun, Kappa Sigma; Charles Rose of Oak Grove, Lambda Chi Alpha, and Jerry Andrews of Mansfield, Kappa Alpha; lower row, Bob Vincent of Bunkie, Sigma Nu; William Querry of Tallulah, Tau Kappa Epsilon; R. A. Barr of Ruston, Sigma Phi Epsilon, and Larry Beadles of Shreveport, Pi Kappa Alpha.

SEVERAL FACTORS

Living Costs Rise During September

WASHINGTON (AP) — Higher meat prices and several seasonal factors sent the cost of living soaring six-tenths of one per cent during September, the highest monthly rise in more than four years.

However, Commissioner Ewan Clague of the Labor Department's Bureau of Labor Statistics said Friday wholesale meat prices began to drop as soon as Midwestern farmers ended their withholding action and began sending meat animals back to market.

Clague said the September increase in the bureau's consumer price index did not signal any new round of inflation. He added he doubted that the crisis over Cuba would have any significant effect on prices unless war actually developed.

Instead of a shortage of food and consumer goods which might result in hoarding or desperation buying, Clague said, there is oversupply in almost all areas.

The index climbed to a high in July, remained the same during August and then jumped to 106.1 per cent of the 1957-59 average during September.

This means the purchasing value of the dollar has shrunk by slightly more than six cents since the base period.

The last increase larger than six-tenths of one per cent was a jump of seven-tenths of one per cent from February to March 1958. Since then, on the average, the cost of living has edged up about one-tenth of one per cent a month. For example, September's figure was up 1.4 per cent over September of last year.

For factory workers, the rise in the cost of living was more than offset by an increase in take-home pay. For the average factory worker with three dependents, his weekly paycheck moved up 1.2 per cent during September to $85.91. This is 20 cents below the peak reached in June.

The increase in take-home pay —wages after taxes—for factory workers reflects both longer hours and higher hourly earnings.

Clague said the effects of the National Farmers Organization campaign to withhold meat animals from the market already were reflected to a limited degree in the August price index. But in September, with the farmers' strike in full effect, meat prices went up 3.6 per cent at the retail level and 6.5 per cent wholesale. The meat item in the food portion of the index was up 6.6 per cent over last June and 7.2 per cent over the same month a year ago.

Another factor in the rise of one per cent in the food price index was an increase in egg prices due to a seasonal decline in production.

Clothing prices went up 2 per cent, somewhat above the normal seasonal increase.

Transportation costs were up four-tenths of one per cent, mainly because of a 3.8 per cent boost in gasoline prices after price wars ended in several cities.

Housing costs were up one-tenth of one per cent as seasonal increases went into effect for both solid and petroleum fuels and rents moved up slightly.

Costs of medical care, personal care and recreation remained at about the same level.

Ships Ordered Back To U.S.

SANTIAGO, Chile (AP)—A U.S. naval task force of three destroyers taking part in joint Latin-American maneuvers has been ordered to return to the United States without delay, the Chilean navy announced Friday.

The ships, participating in Operation Unitas III, had been at the port of Antofagasta in northern Chile.

Ecumenical Meeting May Last 2 Years

VAITCAN CITY (AP)—Indications were current Friday that the Roman Catholic Ecumenical Council may go on for two years —twice as long as originally expected—and maybe much longer.

One reason for the lengthening prospects is the volume of oratory going on in huge St. Peter's basilica, which has been turned into a sort of ecclesiastical town hall.

And the bishosp assembled from around the world apparently have a flood of opinions to air.

"Most of us like to talk," observed Archbishop Paul J. Hallinan, Atlanta, Ga. "Apparently we're in for the duration."

Considering the pace of the first two weeks of the council, the amount of the speechmaking, and bulk of issues to be handled, some bishops say the council conceivably could last 10 years.

No time limit has been set for the council. Pope John XXIII said he could fix the starting date, but that no one could foretell the closing date.

The longest such gathering in the Church's history—the Council of Trent—lasted 18 years, from 1545 to 1563.

Speeches are supposed to be limited to 10 minutes each. But it was learned that the bishops, warming up to the debates, are often ignoring the restriction, without interference from the presidium.

They're still apparently far from finished with the one subject or "schema"—the Church's liturgy. There are about 70 other "schematas" to go and even other matters can be introduced.

Bishop Philip M. Hannan, of Washington, D.C., said that judging from the present progress, the council might go on for two years, possibly much longer, as "tradition always allows full, free speech."

The words are all in Latin—the official language of the Church. Ironically, a key topic of debate so far has been a proposal for use of national tongues in church services.

So fr, four American cardinals have spoken on the subject, Joseph Cardinal Ritter of St. Louis, and Albert Cardinal Meyer, of Chicago, reportedly favoring the use of "living languages" in part of the mass.

Francis Cardinal Spellman, of New York was said to have questioned such a change as did James Frances Cardinal McIntyre, of Los Angeles, to some extent.

Chinese Begin Arms Buildup Inside India

TEZPUR, India (AP)—Chinese Communist troops Friday were reported bringing heavy artillery over the high mountain passes from Tibet into their newly conquered area in India's Northeast Frontier Agency.

The Chinese are building crude roads in places to facilitate movement of heavy equipment south of Thagla Ridge, according to reports reaching this Indian military crossroads and airfield town beside the Brahmaputra River in Assam State.

There was no official confirmation of the reported movements.

Indian troops continued to arrive in Tezpur for transfer to the front but apparently in modest numbers.

Strict security has been clamped on Tezpur airport where transports and a few jet fighters were seen landing Friday.

There was only seculpation here as to whether the Reds are pressing on from Towang, which fell Wednesday, to Bomdilla, 50 road miles to the southeast.

From Bomdilla it is another 125 miles by good road through the Himalayan foothills to the plain of the Brahmaputra Valley. Along this route from Towang there are many places for effective defense, it was said unoffially here.

Opinion in Tezurp ranges from the pessimist who sees the Chinese pushing right on to the Brahmaputra regardless of lines, to the optimist who views the Chinese as having got as far as they can at Towang.

There are no signs of panic here. But the Rev. J. Warren Johnson, from Minnesota, who heads the American Baptist Mission Hospital here, said he is sending his wife and three children to Gauhati, 116 miles to the southwest, on the south bank of Brahmaputra, within the next few days as a precautionary measure.

UNEMPLOYMENT CLIMBS

LONDON (UPI)—A government announcement said British unemployment has risen to 501,263 persons—the highest figure in three and one-half years.

ON BERLIN ROUTES

Harassing Action Resumed By Reds

BERLIN (UPI)—East German border guards Friday delayed West German traffic on the 110-mile highway to Berlin by as much as four hours in a harassing action.

It was the first such harassing move since the beginning of the American blockade of Cuba.

The Communist move did not affect Allied traffic to the city. A U.S. Army spokesman said routine supply convoys have been moving to Berlin as usual two or three times a week. He did not say if such a convoy was sent Friday, but the Communists stopped only West German trucks.

The slowdown action came as the U.S. Army completed four-day combat maneuvers in West Berlin's suburban Gruenewald Forrest. In East Berlin, it was learned that a 37-year old American citizen held by the Communists since June had gone on trial for trying to help an East German escape to the West.

West Berlin police said the Communist delaying tactics began at the Marienborn checkpoint, just across the border from West Germany, at 1 a. m. EDT. Communist guards slowly and painstakingly searched Berlin-bound trucks, in some cases unloading their entire cargo.

Police officials said the slowdown tactics have been employed frequently in recent weeks for no apparent reason, but the Communists have not demanded that trucks unload for inspection as was done Friday.

No cause was seen for the Communist move other than the intention to harass Western traffic and remind the West that the Communists exercise control of access routes to Berlin.

No announcement of the charges against Jean Frederick Loba, 37, of Altadena, Calif., was made by the Communists.

Grand 'Ole Opry
Tuesday, Oct. 30, 8 pm
RODEO ARENA
WEST MONROE
In case of rain, show will be held in Neville Auditorium.

WEBB PIERCE

KITTY WELLS
Johnny and Jack

STONEWALL JACKSON

GEORGE JONES

NORMA HOWARD
Local Girl
FRANK LARRY
Special Guest
Ace pitcher for Detroit Tigers
TICKETS On Sale at HEWITT MUSIC and WEST MONROE FIRE DEPT.
Advance 1.25
At Door 1.50
Children 50c
See the Parade in honor of Webb Pierce . . . Tuesday at 3:45 PM. It starts at Methodist Church on Pine St. in West Monroe, goes up Trenton, and south on Coleman to old traffic bridge. Then on across bridge and down DeSiard in Monroe to Five Points.

CHRISTMAS IS COMING

To Be Sure Christmas Dreams Come True Put News-Star-World Classified Ads To Work For You Now

Your "Christmas Angels" are looking forward to Christmas morning right now—and you should be too, for right now's the time to go after the extra cash you need to make this holiday the happiest one ever for them. You get this welcome holiday money with fast-action News-Star—World Classified Ads.

Look around your home today. Make a list of all the worthwhile things you find that aren't being used or enjoyed. Some other family wants these things and will pay you cash for them and all you have to do to quickly be in touch with our buyers is dial FA 2-5161 for a friendly Ad Writer. Classified Ads are inexpensive too. A 2 line ad is only $3.08 per week on the special 7 day rate.

To be sure the Christmas dreams of your children come true — put the money-making magic of News-Star—World Classified Ads to work for you right now.

Result Ad
(4) 7 MO. OLD Beagle puppies, $10 each. (2) grown Beagles, $15 each. FA 3-9150.
CLEAN 1955 Plymouth V-8. Straight drive, good motor and tires. $250. FA 5-9268, FA 2-6817.

Result Ad
LIKE new Browning 16 gauge shotgun. $70 under list. See at College Town Furniture Co. 3210 DeSiard St.
36 INCH Detroit gas range. Good condition. $40. FA 3-9162.

News-Star—World Classified Ads
For quick holiday cash

Webb Pierce Grand Old Opry TICKETS
NOW ON SALE at all FIRE STATIONS
in Monroe and West Monroe and
Hewitt's Music Store

COUNTRY MUSIC TIME AGAIN AT THE TWIN CITY JAMBOREE
BEGINNING OCTOBER 27TH AND EVERY SATURDAY NIGHT AT 8:00 P.M.
FAIRGROUNDS EXHIBIT BUILDING
WEST MONROE, LA.
ADMISSION
CHILDREN .25c ADULTS .50c

Dynasty Lounge
408 LOUISVILLE, MONROE
Featuring Norma Dee and The Impacts
8 to 12 NIGHTLY

Rainbow Inn
HIGHWAY 165 SOUTH
Fabulous Roller Coasters
FRIDAY—SATURDAY, 26 and 27
9 PM 'TILL 4 AM

JIM PHONE FA 3-5560
NOW! OPEN 11:45 A.M. Adm. Adult 75 Child 25
CHARLTON HESTON ELSA MARTINELLI in MELVILLE SHAVELSON'S production of The Pigeon That Took Rome PANAVISION A Paramount Release

JOY Drive-In THEATRE
Bobby Darin - Bob Newhart
Hell Is For Heroes
6:30 - 11:45 P.M.
Van Heflin - Nancy Olson
Battle Cry
8:30 P.M.

THREE for 33c
Big JOHN WAYNE Special
"North to Alaska"—2 & 8
"Comancheros"—6:05
"Horse Soldiers"—4:05
. . .All In Technicolor
KIDDIES 10c DELTA
Open 2:00 PM - Dial 322-8626

STRAND WEST MONROE
DIAL FA 2-8614 OPEN 11:00 A.M.
CHILDREN 15c—ADULTS 50c
AUDIE MURPHY · JOHN SAXON
POSSE FROM HELL
ALSO SERENGETI

RIALTO WEST MONROE
DIAL FA 3-5356 OPEN 1 P.M.
CHILDREN 15c—ADULTS 50c
JAMES STEWART MAUREEN O'HARA in JERRY WALD'S production of Mr. HOBBS Takes a VACATION

VINCE 'BEN CASEY' EDWARDS... Rough, Tough and Ready for Trouble!
THAT DYNAMIC NEW PERSONALITY!
It's HIS kind of ACTION!

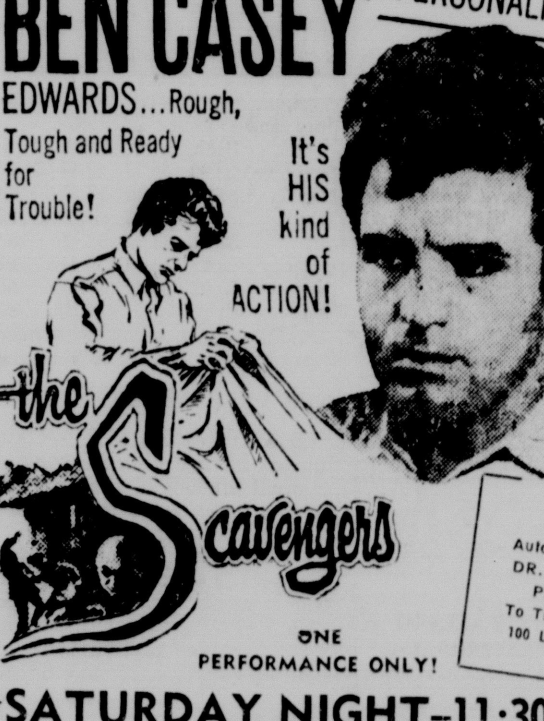

the Scavengers
FREE Autographed DR. CASEY Photos To The First 100 Ladies!
ONE PERFORMANCE ONLY!
★SATURDAY NIGHT—11:30 PM★
PARAMOUNT

KIDDIES Halloween Party SATURDAY, 9:30 Prizes! Fun! Contests!
RODGERS & HAMMERSTEIN OKLAHOMA!
CINEMASCOPE
GORDON MacRAE · GLORIA GRAHAME · SHIRLEY JONES · GENE NELSON
CHARLOTTE GREENWOOD · EDDIE ALBERT · JAMES WHITMORE · ROD STEIGER
★ Starts SUNDAY!

PARAMOUNT
322-0970 Open 11:45 a.m.
LAST DAY! The Shocking S-E-X Survey!
"THE CHAPMAN REPORT" Technicolor

NEW YORK STOCK EXCHANGE

Courtesy of Merrill Lynch, Pierce, Fenner & Smith, Inc.

	H	L	C		H	L	C		H	L	C		H	L	C
Admiral	10½	10¼	10½	Colum Gas	23¼	23	23	Int Bu Mch	337	329½	331½	Radio Cp	47¼	46⅞	46½
Air Red'tion	48⅛	47	48	Com Solv	17⅝	17⅛	17¼	Int T&T	35½	34⅝	34⅝	Raytheon	27⅛	26⅞	27¼
Allea Cp	7¼	7⅛	7¼	Cone Mill	11¼	11⅛	11⅛	Jones & Lau	40⅝	40⅜	40½	Rep Steel	29⅝	29⅛	29¾
Alleg Vl Pfd	22	22	22	Con Edis	77	77	77	Kaiser Al	29⅞	29⅝	29⅝	Revlon	34⅛	33¼	33⅞
Allis Chlm	12⅜	12¼	12¼	Condil Can	40⅞	40⅛	40½	Kennecott	62⅞	61⅞	61½	Met	22⅛	21¾	22⅛
Alum Ltd	20	19⅝	19⅝	Cont Insur	45⅜	45⅛	45¼	Kimberly	46⅝	46¼	46⅛	Reyn Met	37	36¾	37
Amerada	99⅛	97	98⅛	Copper Bess	24⅜	24¼	24¼	Kroger	20¾	20½	20½	Richfield Oil	35⅛	35	35
Am Airl	15⅜	15⅛	15⅛	Cru Stl	13⅜	13	13	Litton Ind	55¾	54¼	54¼	Royal Dutch	37	36⅜	36⅛
ACF Indus	46⅛	45⅛	46	Crutis Pub	6⅞	6⅝	6	Lockheed	49⅞	49½	49½	St Reg Pap	23⅛	22¾	22¾
Am Cyan	40½	40⅛	40¼	Curtis W	17⅛	16¾	17	Lone Star G	20⅞	20¾	20⅞	Safeway S	37⅝	36⅞	37½
Am Mch&F	17⅞	17½	17½	D Riv Mills	15⅛	15	15⅛	Lorillard	38	37⅛	38	Schenley	16	15¾	16
Am Motors	15	14¾	14⅞	Dana	34⅛	34¼	34⅛	Louis & Nash	53⅞	53⅛	53⅛	Schering	35	34⅞	35
Am Ph'copy	9⅞	9⅝	9⅝	Delta Airl	41	40½	41	Mack Trucks	30⅞	30⅛	30¼	Servel	8⅛	8	8
Am Viscose	46⅛	45⅝	46⅛	Diamond Al	39½	38⅞	38⅞	Ma'thoy Oil	41⅛	40⅝	41⅛	Sinclair Oil	29⅝	29⅛	29⅛
Ampex	13⅝	13⅜	13⅜	Dougl Airc	21	21	21	Martin M C	21	21	21	Socony	50	49⅛	49¾
Amphenol B	17⅛	17⅜	17⅛	Dow Chem	48⅝	48	48⅛	Masonite	28⅜	28⅛	28⅛	Southern Co	45⅝	45⅛	45⅛
Armco Stl	41⅞	41⅜	41⅝	Dynamics C	11⅝	11⅜	11⅜	McDonnell	54⅛	54	54	Sou Nat Gas	24⅛	24⅛	24⅜
Armour	33⅛	32¾	32¾	Eastern A	16⅛	16	16⅛	Merck	65⅞	65⅛	65⅛	Sperry	11⅛	11	11¼
Atchison	21¾	21	21⅜	Eaton Mfg	31⅛	30⅞	31	Middle S Ut	57⅛	56	57⅛	Std Brand	57⅛	56	57⅛
Atl Cst L	39⅞	39⅛	39⅛	El Paso Ng	16⅜	16	16⅛	Minn M&M	50¾	50	50	Std Oil Ind	40⅝	40	40½
Atlantic Ref	43½	43⅛	43¾	E'ronic As	26⅛	25⅞	26	Miss Riv F	31⅛	31⅛	31⅜	Std Oil NJ	51	51	51⅛
Avco	21⅛	21⅛	21⅛	Fair Whit	41⅛	41	41⅛	Mo Pac RR	47	47	47	Stude Pack	6⅞	6¾	6⅞
Baxter Labs	20⅛	20⅛	20⅛	Fla Power	55⅛	55⅛	55⅛	Monsanto	42⅛	41⅞	41⅞	Sun Oil	44⅝	44¼	44½
Beckman In	87⅛	86⅛	86⅛	Ford Motor	41⅛	40⅞	41	Mont Ward	30⅛	29⅞	30⅛	Sunray Mc	22⅛	21⅞	22¼
Blaw Knox	23⅛	23⅛	23⅛	Foremost	7⅛	7⅛	7⅛	Motorola	51⅛	51	51⅛	Tenn Gas	16⅛	15⅞	15⅞
Braniff Air	11⅛	11⅛	11⅛	Foster Wh	21⅛	21⅛	21⅛	Natl Cash	78	77	77	Tex Gulf Sul	11⅞	11⅝	11¾
Borden	45⅛	44⅛	45⅛	Fruchauf	20	19⅛	19⅛	Natl Biscuit	76	75	76	Tex Instru	52⅛	51	51¾
Borg Warn	36	35⅛	36	Gen Am Oil	29⅜	28⅞	29⅛	Natl Gypsum	38⅛	37⅛	38	Thikol Ch	28⅛	27¾	28⅛
Bristol My	70⅛	69⅛	69⅛	Gen Dynam	25⅛	25⅛	25⅛	Natl Steel	42⅛	42	42⅛	Thn'son RW	50⅛	50	50
Brunswick	14⅛	14	14	Gen Pub Ut	29⅞	29⅛	29⅛	NY Central	13⅛	13	13⅛	Tri Con	34⅛	34	34
Bud Co	10	19⅛	19⅛	Gen Tel Te	19⅛	19⅛	19⅛	Niag M Pwr	40	40	40	Union Oil	49	48½	49
Burl Mill	8⅛	8⅛	8⅛	Gen Tire	18⅛	17⅛	17⅛	Norf&West	90⅛	89⅛	89⅛	Union Pac	29⅞	29⅜	29½
Burroughs	26⅛	25	25	Ga Pac C	37	36⅛	36⅛	No Am Avia	64	62⅛	62⅛	United Airl	25⅝	25¼	25⅜
Canad Pac	20	19⅛	19⅛	Gillette Raz	30⅛	30⅛	30⅛	No Pac Rr	36⅛	36⅛	36⅛	United CP	89⅛	88	89⅛
Carrier C	35⅛	35⅛	35⅛	Glidden	38⅛	38	38⅛	Pan Am Wy	16⅛	16	16	United CP	7⅛	7⅛	7⅛
Case JI	5⅛	5⅛	5⅛	Goodrich	38⅛	37⅛	38	Olin Math	27	27	27	United Fruit	18½	18⅜	18½
Cater Trac	31⅛	30⅛	30⅛	Grayhound	23⅛	23⅛	23⅛	Outbd Mar	25⅛	24⅛	25	United Gas	32	31⅝	31⅝
Ches & Ohio	46⅛	46⅛	46⅛	Gran C Stl	19⅛	19⅛	19⅛	Penney	36⅛	36⅛	36⅛	US Rubber	37⅛	36⅜	36½
Chi RI&P	15⅛	15	15	Grumman	37⅛	37⅛	37⅛	Pepsi Cola	36⅛	36⅛	36⅛	Universal M	11⅛	11	11
Chrysler	55⅛	55	55	Gulf Oil	37⅛	36⅛	36⅛	Pfizer	47⅛	46⅛	46⅛	Varian Cp	30⅛	29⅞	30¼
Coca Cola	76⅛	75⅛	75⅛	Gulf St Util	50	50	50	Phillips Pet	45⅛	45	45⅛	Walworth	5	4⅞	4⅞
Colg Palm	41⅛	40⅛	40⅛	Hertz	38⅛	38⅛	38⅛	Pitney Bow	38⅛	38⅛	38⅛	Western Un	22⅞	22⅜	22¾
Collins Rad	20⅛	20⅛	20⅛	Hilton Hotels	21⅛	21⅛	21⅛	Pub SV E&G	61	61	61	Westing El	29⅝	29¼	28¼
Col Brdcst	33⅛	33⅛	33⅛	Ill Centl	33⅛	33⅛	33⅛	Pure Oil	30⅛	30⅛	30⅛	Xerox	140⅛	136¾	138¼
												Young's S&T	69⅛	68½	69¼
												Zenith	47⅛	45¼	46⅜

STOCK SALES

NEW YORK (AP) — New York stock sales.

Approx final total Friday	2,580,000	Week ago	4,654,670
Previous day	3,950,000	Month ago	2,859,620
		Year ago	3,201,100
		Two years ago	2,490,710
		Jan 1 to date	773,924,550
		1961 to date	844,327,956
		1960 to date	624,877,109

TELEVISION

(The radio and television schedules contained in this column are published as a courtesy and a service to the readers of this newspaper. The newspapers are not responsible for any inaccuracies in the schedules which are supplied by the stations concerned.)

SATURDAY

KNOE-TV—Channel 8

7:45—Pastor's Study
7:50—Farmer's Weather
7:55—Sat. Morn. Edition
8:00—Captain Kangaroo
9:00—Alvin
9:30—Mighty Mouse
10:00—Rin Tin Tin
10:30—Happiness Exchange
11:30—Sky King
12:00—Football
2:45—Scoreboard
3:00—Bowling
4:00—Wrestling
5:00—Grand Ole Opry
5:30—KNOE TV Reports
6:00—Florida Boys
6:30—Jackie Gleason
7:30—Grand Jury
8:00—Everglades
8:30—Paladin
9:00—Gunsmoke
10:00—Defenders
10:30—San Francisco Beat

KTVE-TV—Channel 10

7:15—Farm Time
7:30—Home Show
8:00—Employment Time
8:15—Mr. Magoo
8:30—Ruff & Ready
9:00—Shari Lewis
9:30—King Leonardo
10:00—Fury
10:30—Magic Midway
11:00—Bugs Bunny
11:30—Exploring
12:30—Meet Mr. Wizard
1:00—Saturday Movie
3:00—Jungle Theater
4:00—All Star Theater
5:00—Bowling
6:30—Sam Benedict
7:30—Joey Bishop
8:00—Movies
10:00—Empire
11:00—Movies
11:35—News

KALB-TV, Alexandria, La.—Channel 5

7:15—News
7:30—Heckle & Jeckle
8:00—Leverne Perry
9:00—Shari Lewis
9:30—King Leonardo
10:00—Fury
10:30—Magic Midway
11:00—Make Room for Dad
11:30—Exploring
12:00—Football
2:30—Broken Arrow
3:30—Shotgun Slade
4:00—Highlights
4:30—Church & Man
5:00—Texas Rasslin
6:00—Life at It's Best
6:30—Sam Benedict
7:30—Peter Gunn
8:00—Movie
10:00—Dateline
10:15—Football Final
10:30—World of Movies

WLBT-TV, Jackson, Miss.—Channel 3

7:10—Morning Prayer
7:15—Cartoons
7:30—Robin Hood
8:00—WLBT News
8:15—Johnny Be Careful
8:30—Ruff & Ready
9:00—Shari Lewis
9:30—King Leonardo
10:00—Fury
10:30—Magic Midway
11:00—Youth Speaks
11:30—Exploring
12:30—News-Weather
12:45—Public Service
1:00—Premiere
3:30—Project Alert
4:00—World of Sports
5:30—Teen Tempos
6:30—Sam Benedict
7:30—Mr. Smith
8:00—Lawrence Welk
9:00—Dr. Kildare
10:00—The Untouchables
11:00—Dupont Show
12:00—Premiere

WJTV, Jackson, Miss.—Channel 12

7:00—Sgt. Preston
7:30—Super Car
8:00—The Play Shop
8:15—Captain Kangaroo
9:00—Alvin
9:30—Mighty Mouse
10:00—Rin Tin Tin
10:30—Roy Rogers Show
11:00—Sky King
11:30—Bugs Bunny
12:00—Football
2:30—Bowling
4:30—Valiant Years
5:00—McKeever & Colonel
5:30—Grand Ole Opry
6:00—Jim and Jessie
6:30—Jackie Gleason
7:30—Defenders
8:30—Paladin
9:00—Gunsmoke
10:00—King of Diamonds
10:30—News & Weather
10:45—Fair Exchange

KTAL, Shreveport, La.—Channel 6

6:55—Devotional
7:00—Little Rascals
7:30—Popeye Theater
8:15—Davey and Goliath
8:30—Ruff & Ready
9:00—Shari Lewis
9:30—King Leonardo
10:00—Fury
10:30—Magic Midways
11:00—Clutch Cargo
11:30—Exploring
12:30—Saturday Matinee
2:30—Bat Masterson
3:00—Bowling
4:00—Football Highlights
4:30—Cham. Wrestling
5:30—Porter Waggoner
6:00—Highway Patrol
6:30—Sam Benedict
7:30—The Rebel
8:00—Movies
10:00—News & Weather
10:15—Showcase
12:00—Devotional

KTBS-TV, Shreveport, La.—Channel 3

7:00—U.S. Dept. of Agri.
7:15—Cartoon Corners
8:00—Ramar of the Jungle
8:30—Tarzan
10:00—Tops for Toys
10:30—Pioneers
11:00—Make a Face
11:30—Top Cat
12:00—Bugs Bunny
12:30—Allakazam
1:00—Flicka
1:30—Matinee
3:00—Wrestling
4:00—Sports
5:30—Three Stooges
6:00—Matty Funnies
6:30—Roy Rogers
7:30—Mr. Smith
8:00—Lawrence Welk Show
9:00—Fight of Week
9:45—Sports
10:00—News & Weather
10:15—Grand Ole Opry
10:45—The Big Movie News Final

KSLA, Shreveport, La.—Channel 12

7:00—Farm & Home
7:30—My Little Margie
8:00—Captain Kangaroo
9:00—Alvin
9:30—Mighty Mouse
10:00—Rin-Tin-Tin
10:30—Roy Rogers Show
11:00—Sky King
11:30—Reading Room
12:00—Football
3:00—Scoreboard
3:15—Touchdown
3:45—Am. at Work
4:00—Assign. Underwater
6:00—News—Weather
6:15—Dan Smoot
6:30—Jackie Gleason
7:30—The Defenders
8:30—Have Gun
9:00—Gunsmoke
10:00—News & Weather
10:20—Football Scoreboard
10:25—Movietime

RADIO

(Editor's Note: In the following schedules, news and music will be featured unless otherwise indicated.)

KWKH, Shreveport, La.—1130 KC, FM 94.5 MC

MORNING

5:00—News, Jubilee
6:00—News, Farm News
6:15—Jack Dillard
6:30—Jubilee
7:00—News, Contact
7:30—Sports, Contact
8:00—Paul Harvey
8:05—KWKH News, Con.
8:55—News, Carousel
9:55—News, Carousel
10:25—Speaking of Sports
10:55—News, Carousel
11:30—Back to the Bible

AFTERNOON

12:00—News, Farm News
12:15—Sing Along
12:30—KWKH News
12:45—Paul Harvey
1:00—World Tomorrow
1:30—KWKH Road Show
1:55—News, Road Show
2:25—Speaking of Sports
2:55—News, Road Show
3:25—Tom Harmon, Sports
3:30—Road Show
3:55—News, Road Show
4:25—Speaking of Sports
4:55—News, Road Show
5:15—Football Scoreboard
5:45—Tom Harmon Sports
5:55—News, Polka Party

EVENING

6:25—Tom Harmon, Sports
6:30—Polka Party, News
7:00—Life Line
7:25—Speaking of Sports
7:55—News, La. Hayride
8:55—News, La. Hayride
9:55—News, La. Hayride
11:00—Red River Roundup
11:30—World Tomorrow
12:00—Red River Roundup
12:45—Life Line

KLIC—1230 KC
MONROE, LA.

5 a.m. Rolling the blues; 7 a.m. Quartet sings; 8 a.m. Gospel Hit Parade; noon, Mid-day gospel time; 9 p.m. Candlelight and Silver. News on the hour and half hour, with hilbilly and other variety of music.

KMLB—1440 KC
MONROE, LA.

Sign on 5 a.m. local news on the '55; network news on the hour; NBC programs; World News Roundup 6:30 a.m.; Moniter 9 a.m. Lifeline at noon; Morgan Beatty 6:30 p.m.; Musical variety. Sign off Midnight.

KUZN—1310 KC
MONROE, LA.

Sign on 5 a.m.; Rebel Walker show; 6:20 a.m. County agent; 6:25 Farm page; 12:25 p.m. Farm and market report;; 4:30 p.m. Hi-Fi club; News on the hour; musical variety in between.

KTRY—730 KC
BASTROP, LA.

Sign on at 5:50 a.m.; Breakfast Club 6:30 a.m. Threatre in the Sky, 10 a.m.; Galaxy, 2 p.m.; Sign off 6 p.m.

KWCL—1280 KC
OAK GROVE, LA.

Sign on, 5 a.m.; Sign off 6:30 p.m. News on the hour, every hour, music.

KVOB—1340 KC
BASTROP, LA.

Sign on 5 a.m.; News on the Hour and musical variety; Sign off midnight.

KMAR—1570 KC
WINNSBORO, LA.

Sign on 5:45 a.m., Market Quotes 10:15 a.m.; Farm & Home News 11 a.m.; Forestry Corner, 1:15 p.m.; Sports Corner 5 p.m.; Sign off 6:30 p.m.

KAGH—800 KC
CROSSETT, ARK.

Sign on 5:30 a.m.; Devotional 8:15 a.m.; Farm and Home News at 11 a.m.; Gospel Time 1 p.m. and Sign off 6:15 p.m. News on the hour with musical varieties.

KLPL—1050 KC
LAKE PROV., LA.

Sign on 5 a.m.; Sign off 5:30 p.m. News on the hour, music and farm news at 12:25 p.m.

KTOC—920 KC
JONESBORO, LA.

Sign on 5:30; Sign off 6:30 p.m. Musical variety, and news on the hour at 55.

KRIH—900 KC
RAYVILLE, LA.

Sign on 6:15 a.m.; Sign off 5:45 p.m. Musical varieties and news on the hour.

KNOE—540 KC
MONROE, LA.

Sign on 4:55 a.m., Musical variety; news on the hour; Weather on the half-hour; Sign off Midnight.

ENJOY FALSTAFF . . . WATCH PRO FOOTBALL SUNDAYS OVER KNOE-TV!

Brought To You By Light-Hearted Falstaff, America's Premium Quality Beer. Distributed By Strauss Beer Corporation Of Monroe, La.

MARKETS AT A GLANCE

NEW YORK (AP) —

Stocks — Lower; dull trading.

Bonds — Mixed; governments slightly higher.

Cotton — Higher; trade buying.

CHICAGO:

Wheat — Mixed; late selling.

Corn — Strong; moderate; general demand.

Oats — Firm with corn.

Soybeans — Firm; commercial and speculative buying.

Hogs — 25 to 50 cents lower; top $17.60.

Slaughter steers — Steady to 50 cents lower; top $33.50.

BUTTER & EGGS

CHICAGO (AP) — Butter: Unchanged; 93 score AA 57½; 92 A 57½; 90 B 56½; 89 C 55½; cars 90 B 57¼; 89 C 57.

Eggs: Unchanged to ½ lower; 70 per cent or better grade A whites 37; mixed 35½; mediums 25½; standards 32; dirties 27½; checks 26½.

Markets

4-B Saturday, Oct. 27, 1962 Monroe Morning World

OVER THE COUNTER

	BID	ASKED
Aztec Oil & Gas Company	13	14
Billups Western Petroleum	6⅛	7
Brush Beryllium Company	10¾	11¾
Canal Assets	26¼	27⅜
Cary Chemical	2¾	3½
Central Louisiana Electric	28¼	29⅝
Chemical Enterprise	2½	3
Chicago Mill & Lumber	21¼	22½
Commonwealth Gas	4½	5¼
Delhi Taylor	10	10⅝
Dial Finance	24	26¼
Great American Insurance	46	47⅜
Hausman Steel	4⅞	5⅝
Holiday Inns	21¼	22½
Kellwood	19	20⅜
Lone Star Steel	7⅞	8½
E. F. MacDonald	11¼	12⅜
Delta Line	7⅞	8½
Ocean Drilling & Explor	13	13⅞
Searle, G. D.	81	85
Southdown, Inc.	26	27⅜
Southern Airways	5⅞	6⅝
Southwest Gas Producing	6⅜	7⅛
Western Natural Gas	11	12
Hicks Ponder	7¼	8
Pacific Intermountain Ex	11⅝	12⅝

The above Bid and Asked prices are obtained from the National Association of Securities Dealers, Inc., but are unofficial. They do not represent actual transactions. They are intended as a guide to the approximate range within which these securities could have been sold (indicated by the Bid) or bought (indicated by the Asked) at the time of compilation, October 26, 1963.

DOW JONES INDUSTRIALS

	Close	Net	Chg.
Ald Chem	35⅞	Up	⅛
Alum Amer	52½	Off	1
Am Can	40⅞	Off	⅝
Am Tel	104⅝	Off	⅛
Am Tob	26⅞	Off	⅛
Anaconda	37⅜	Off	⅛
Beth Stl	28¼	Off	2⅝
Chrysler	55	Off	⅝
Du Pont	205½	Up	2⅛
East Kod	92⅞	Off	⅜
Gen Elec	66⅞	Up	⅞
Gen Foods	67⅞	Off	¾
Gen Mtrs	52½	Up	½
Goodyear	27⅜	Up	1⅛
Int Harv	43⅞	Off	¼
Int Nkl	54⅞		
Int Ppr	24	Up	⅛
J-Manv	39½	Off	⅛
Owens Ill Gl	71¼	Off	1⅛
Proct & Gamb	60⅛	Off	¾
Sears Roe	64⅞	Off	1
S O Cal	55	Off	⅛
S O N J	50¼		
Swift	32¼	Up	¼
Texaco	51½	Up	⅛
Carbide	90⅞	Up	⅛
Un Aircr	47⅛	Up	⅜
U S Stl	39	Off	2
Wstghse	25½	Off	⅝
Wlwth	55⅞	Up	⅛

AMERICAN STOCK EXCHANGE

Courtesy of Merrill Lynch, Pierce, Fenner & Smith, Inc.

	H	L	C
Aerojet Gen	47½	47½	47½
Ark La Gas	25⅜	25⅜	25⅜
Blossman	5⅜	5⅜	5⅜
Csta C Oil	½	½	½
Creole Petr	32⅛	32⅛	32⅛
Det Gray Ir	5⅞	5⅞	5⅞
Equity Corp	2¾	2¾	2¾
Fargo Oils	2½	2 7-16	2 7-16
La Ld & Ex	64¼	64¼	64¼
Midwest F C	7¼	7¼	7¼
Mol'bdenum	22	20¼	20⅜
Pac Petrol	12⅝	12½	12⅝
Pancst Pet	9-16	½	9-16
Syntex	27½	26¾	26¾
Technicolor	7¾	7⅝	7⅝

COTTON

NEW YORK COTTON

NEW YORK (AP) — Cotton futures closed $1.05 to $1.95 a bale higher Friday.

Prices eased at the start but later turned upward as commission house buying increased. The recovery gained momentum toward the close with traders evening up positions prior to the weekend and possible new developments in the cuban crisis.

There were some switching operations particularly between the July and October positions.

	High	Low	Close	N. C.
Dec	33.98	33.77	33.96-98	a21
Mar	34.53	34.29	34.51	a23
May	34.62	34.34	34.59	a24
Jul	33.33	33.08	33.42b	a29
Oct	30.49	30.00	30.44b	a39
Dec	30.22	30.22	30.41b	a39
Mar	....	....	30.68b	a39

Middling spot 34.85n unchanged.
A-Advance; B-Bid; N-Nominal.

NEW ORLEANS COTTON

NEW ORLEANS (AP) —Cotton futures advanced here today on a small amount of trade buying. Closing prices were steady, $1 to $1.95 a bale higher.

	High	Low	Close	N. C.
Dec	33.88	33.88	33.93b	a20
Mar	....	....	34.48b	a23
May	....	....	34.56b	a24
Jul	....	....	33.39b	a29
Oct	....	....	30.41b	a39
Dec	....	....	30.38b	a39
Mar	....	....	30.64b	a39

A-Advance; B-Bid.

SPOT COTTON

NEW ORLEANS (AP) — Spot cotton closed steady and unchanged. Sales, 162; low middling 30.15; middling, 32.65; good middling, 33.35.

MIDDLING COTTON

NEW ORLEANS (AP) — The average price of one inch spot cotton at 15 designated southern spot markets Friday was unchanged at 32.99 cents a pound; previous day 32.99; week ago 33.02; month ago 33.00; year ago 33.60; average for the past 30 market days 33.01; middling 15-16 inch average 31.24; sales 54,879.

STOCKS IN SPOTLIGHT

NEW YORK (AP) — Sales, closing price and net change of the fifteen most active stocks Friday.

Beth Steel	77,000	28⅛	d2⅝
Burroughs	44,700	25	d ⅞
Polaroid	43,000	109⅛	d3⅝
Korvette	39,700	23	d ⅝
Chrlsyer	34,100	55	d ⅝
US Steel	30,200	39	d2
Tenn Gas Trans	26,300	15⅞	d ⅛
Royal Dutch	24,900	36⅜	d ⅞
Gen Motors	24,700	52½	a ½
Alum Ltd	24,600	19¼	d ⅝
Brunswick	23,900	14	d ¼
Texaco	23,600	51½	a ⅛
Zenith	22,400	46⅜	d1¼
El Paso NG	21,800	16¼	d ⅞
Westing Elc	21,100	25½	d ⅝

DOW JONES AVERAGES

NEW YORK (UPI)—Dow-Jones closing range of averages:

Stocks	Open	High	Low	Close
30 Inds	570.57	573.54	564.88	569.02
20 Rails	118.93	119.42	118.42	118.93
15 Utils	112.93	113.62	112.15	113.12
65 Stcks	199.20	200.24	197.59	198.98

Net change: Industrials off 1.84; Rails off 0.12; Utilities up 0.05; stocks off 0.38.

Transactions in stocks used in averages Friday: Industrials 359,700; railroads 42,000; Utilities 37,200; total 438,900.

Bonds	Close	Net change
40 Bonds	86.44	unch.
10 1st Rails	80.07	off 0.02
10 2nd Rails	83.52	unch.
10 Utils	88.57	off 0.02
10 Inds	93.60	up 0.05

Dow-Jones commodity futures index (1924-26 average equals 100) closed at 144.94, up 0.83.

LOUISIANA MARKETS

By THE ASSOCIATED PRESS

Cattle 359 head sold. Calves: slaughter, good to choice 24-27; standard 22-23.50; stocker, good to choice (250 lbs. up) 25-28.50; (250 lbs. down) 26-29. Steers and heifers: slaughter, good to choice none; standard 21-23. Hogs 107 head sold. Choice barrows and gilts (180-250 lbs.) 17-17.25; (140-175 lbs.) 16-17; butcher pigs 18-22; sows (400 lbs. down) 15-17.

Broiler and fryer prices paid for 2¾-3½ lbs. 14-16½, mostly 15 cents; 10 per cent at 14; 64 per cent at 15; 12 per cent at 16; less than 1 per cent at 16½ cents; 14 per cent intra company transfers.

Hens: Heavy type at the farm 2,000 head at 15 cents. Light type at farm, 8,000 head at 7 cents.

SUBSCRIPTION RATES
BOTH BY MAIL AND CARRIER THE SAME

	Daily and Sunday	Daily Only	Sunday Only
ONE MONTH	$1.40	$1 25	.45
ONE YEAR	$19.20	$15.00	$5.40

Combination
WORLD and NEWS STAR with SUNDAY
ONE MONTH $2.75
ONE YEAR $33.00
NEWS-STAR WITH SATURDAY AND SUNDAY WORLD
ONE MONTH $1.60
ONE YEAR $19.20
NEWS-STAR (5 DAYS A WEEK)
ONE MONTH $1.10
ONE YEAR $13.20

WANT AD DEPARTMENT OPEN

Week days 8 A.M. to 5:00 P.M.
Saturday 8 A.M. to 12 Noon
PHONE FA 2-5161

Sunday 10 A.M. to 1:00 P.M.
PHONE FA 3-3660

CIRCULATION DEPARTMENT PHONE NUMBERS

Week days 8 A.M. to 5:00 P.M.
Saturday 8:00 A.M. to 12 Noon
PHONE FA 2-5161

Week days 5 A.M. to 8 A.M.
5 P.M. to 7:30 P.M.

Sunday 5 A.M. to 12 Noon
PH. FA 3-1720 or FA 3-2070

ANNOUNCEMENTS

JACK WEBB BAR & LOUNGE
Band — James Boggs and the Drifters. Sat. Night.
Couple 75 cents Stags 75 cents
5 miles out from bridge Hwy. 80 West Monroe.

Think Ahead!
Be Sure You Have A RADIO
In Working condition in case of a Conelrad Alert!
GEO. BABER'S
Twin City Shopping Center
FA 5-8287

(5) Mon. & Cemetery Lots

5 GRAVE plot in Hilcrest at Memorial Park. $65 each. 325-8934.

6 SPACES, Lot 823, Hillcrest Addn. Memorial Park Cemetery. $525. P. M. Hamberlin, Irving Hotel, Greenwood, Miss.

(6) Nurseries & Child Care

EXPERIENCED child care. Hot meals, fenced yard. 1305 Florida. FA 2-3319.

OPAL'S DAY Nursery for Children. Supervised by Licensed L.P.N. 4105 Gerald, Ph. 323-0815 FA 3-6640

CHILD CARE in my home. Hourly, daily, weekly or monthly rates. Day or night. 1300 South 3rd. Ph. 323-0626.

RIVOIRE'S PLAY SCHOOL NURSERY
418 Eason Place (Northside) FA 2-4028
$8 Wk.—$2.50 DAY—50 CENTS HR.

DING DONG Nursery has vacancy. 10 Yrs. experience. References. FA 5-6815.

Competant and reliable child care Hourly, daily and weekly rates Northside location. FA 3-9711

(7) Personals

DRAPES AND slip covers made. Very reasonable. Ph. 325-5278.

HOUSE TOO COLD?
Call O-K INSULATORS
FA 5-8921

"QUILTING" DONE IN MY HOME, Mrs. FISHER. West Monroe. FA 3-0148.

PVT. PIANO LESSONS IN MY HOME. FA 3-9761.

THERE IS NO substitute for dependable insurance when you need it. We write the best of all types.
HATTEN & NORRIS
412 WOOD ST., W. MONROE FA 3-7566

WISH TO BUY: 50 to 56 Chev. 6 cyc. straight shift only. Please. FA 2-8765.

CUSTOM made draperies. Johnnie Whitlow FA 2-1043. Samples shown in home.

WILL DO ironing and baby sitting in my home 1015½ N. 8th. FA 5-4795.

ACCESSORING, dress designing, hats, shoe covering. Lena Wallace. FA 2-5464.

WILL DO ironing and washing in my home. Phone 323-9976.

Alterations Sewing Men's D. B. Coats into Single. Mrs. Smith W.M. FA 5-6615.

DRAPES, Custom Hand-made Trained at Delta Decorating Studio. FA 3-8384.

IF YOU DRINK that's your business; if you want to quit that's our business Write us, secretary, Alcoholics Anonymous, P. O. Box 309, Monroe, La.

TAILOR MADE slip covers, drapes, upholstering. Mrs. Martin. FA 2-6046.

SEWING ALTERATIONS
316 North 6th FA 3-7375

(8) Lost & Found

LOST black with brown chest small Fiest vicinity of Highland Add. W. M. FA 3-7781.

LOST vicinity of Lakeshore Dr. 6 wks. old collie, brown and white, no tag. John Tarpley, Ph. 373-1475.

LOST from 111 Apple, W.M. Grey cockateel. FA 2-5161, FA 2-2960 reward.

LOST: Male Catahoula Cur, gray with black spots. 1 yr. old. Vicinity Washington St. FA 5-6274.

LOST Boy's white sweater with W.M. letter on front, in vicinity Strand Theatre. If found call FA 5-1071.

LOST: Men's Bi-focal glasses downtown. Reward. FA 5-7959.

FREE "FOUND" ADS
As a PUBLIC SERVICE TO ITS readers the NEWS-STAR — WORLD publishes Found classified ads up to 20 words for three days FREE if you find lost pets, keys, etc., call FA 2-5161 and Place a "Found" ad without cost to you. NOTE: This offer DOES NOT apply to "Lost ADS."

AUTOMOTIVE

(9) Franchised Dealers

TWIN CITY PONTIAC
Authorized Pontiac-Tempest Dealer
1909 Louisville Ave. FA 5-4652

LEE EDWARDS, INC.
Your Authorized Volkswagen Dealer
Authorized Sales & Service
2218 Louisville Ave. FA 5-4683

(10) Automobiles for Sale

1962 FORD
Galaxie. Convertible. Like new!
$2595
Griffin-Loftin
T. G. Kincaid - Mgr.
118 Louisville Ave. FA 3-8164

1957 FORD Ranchero Custom 6-cylinder. Perfect! Road ready! $795
Scott Truck & Tractor
720 DeSiard St. FA 2-4432

1957 CHEVROLET, 4 dr., 6 cylinder. Standard shift. Special $695
TERRY'S
2628 DeSiard St. FA 3-3504

'55 Pontiac $225
'53 Chevrolet $295
SQUARE DEAL MOTORS
1000 Winnsboro Rd. FA 3-9677

'60 VOLVO. Extra good. Sacrifice. $895. FA 2-9851.

BY OWNER: 1950 Pontiac, 2 door. 1952 Buick, 2 door. $195 each. FA 3-9292.

1950 CHEVROLET. Pvt. owner. Good tires and runs good $150. FA 2-6493.

1957 CHEVROLET, radio, heater, white tires. 518 Georgia. $100 Dn. FA 2-2411.

1958 MGA. Wire wheels, radio. $1250. FA 3-9577 after 4 p.m.

1956 CHEVROLET 4 - door Hardtop. Real Sharp! Bargain Priced! ...... $595.
1957 CHEVROLET Station Wagon. 6 cylinder, straight drive .... $595.
Hernandez Used Cars
311 N. 4th St. Ph. 325-7750

'60 BUICK
ELECTRA. 225. LOADED! Extra Sharp! $2395
MONROE AUTO SALES
1301 Louisville Ave. FA 3-0786

1958 BUICK, radio, heater, full power, air conditioning. $895. Will trade. FA 5-1748.

1954 PONTIAC 4-dr. good condition. Lion Service Station. 5516 DeSiard.

BY OWNER, 1960 Deluxe Volkswagen Station Wagon. Small equity and assume notes. FA 2-5583.

AUTO BARGAINS
1958 CADILLAC 4 dr. hardtop. Power and air $1395
1960 FORD V-8. Radio, heater, automatic transmission $1095
1960 FALCON 4 dr. wagon $1095
1960 BUICK 4 dr. Hardtop $1595
1961 VOLKSWAGEN Sedan $1295
Responsible party may assume payments on above automobiles.
FA 5-6851 EXT 261

$100 DOWN
1955 MERCURY Convertible standard transmission radio heater only $395
JOE'S
801 Cypress, W. M. FA 5-0796

AUTOMOTIVE

(10) Automobiles for Sale

BY OWNER, 1960 Ford Galaxie V-8, 2-door. Radio, heater, automatic transmission. Clean. $1095. FA 5-6930, FA 2-0014.

BY OWNER: 1956 Oldsmobile, new tires, brake job, personal guarantee. $575 FA 5-4916.

1960 FIAT 2 door hardtop. Heater $450. FA 5-8623 after 5 p.m.

1957 PONTIAC, 2 door, hard - top. Solid black finish. Highly modified engine. FA 2-9454, FA 2-0823, FA 3-3956, FA 2-7492.

1960 RENAULT DAUPHINE. Radio, heater, low mileage. FA 2-9454, FA 2-0823, FA 3-3956, FA 2-7492.

1957 FORD Country Sedan Station Wagon. Standard transmission $395. FA 3-7146.

'61 CHEVROLET, 6 cyl., radio, heater, white walls. Real sharp. 323-8342.

'60 FIAT "1100" 4 door. Like new. $495. Will finance. FA 3-7188.

$100 DOWN
'57 PLYMOUTH 2-Door Hardtop. Real Real Nice .... $36.50 Mo.
L & M MOTORS
Corner Breard and 2nd FA 5-0752

TAKE UP notes on 1962 Mercury Monterey custom fully equipped, air conditioned. 10,800 miles. FA 3-1031.

320 NORTH 4TH
'60 CHEVY Impala 4-dr. Power . $1795.
'60 RAMBLER Super 4-dr .... $1195.
'60 RAMBLER Wagon. Overdrive . $1045.
'57 CHEVY V-8 4-door .... $ 945.
WE BUY-SELL-TRADE
Jackson Motors
320 NORTH Fourth St. FA 3-2294

'62 RAMBLER AMERICAN "400." Assume notes of $72.53. FA 3-5025 after 4 p.m.

LIKE NEW personal 1 owner car of Ralph Reed. 1959 Dodge, equipped and air conditioned. FA 2-3375 or FA 5-3811.

'59 GMC ½ ton Pick-up 6 cyl....... $ 850
'62 Corvair Monza "900" $1995
'61 Ford, Overdrive $1450
'57 Ford 2-Dr. Air .... $ 595
'55 Olds .... $ 200
'59 Chevrolet Wagon, Air $1495
FEEBACK MOTOR CO.
1701 N. 7th FA 3-1307

'58 CHEVROLET
Impala Convertible 8, Automatic.
REAL SHARP
$1295
FRIDAY'S
CLEAN USED CARS
501 Washington FA 5-1283

1951 PONTIAC, good shape $200 Phone 325-8322

1960 OLDSMOBILE 88, Air, full power, 4 door, tutone, perfect in every respect. One of the few that can be seen at CARL'S SERVICE CENTER, 1401 Orange St., Monroe. Ph. 325-6261.

INSURANCE CANCELLED?
LICENSE REVOKED?
Contact Us For SPECIAL RISK Insurance.
IMMEDIATE Service
J. W. WEBSTER AGENCY
203 N. 3rd.
FA 5-2324

$100 DN.
'56 FORD Convertible. 2-tone baby blue and white finish with white nylon top. Real sharp! Full price, $695.
$42. MO.
STANDARD MOTORS
100 Louisville Ave. FA 5-5322

'60 FORD $995
'56 OLDSMOBILE 2 door hardtop ... $395
Anderson's
1318 DeSiard FA 3-6412

1961 CHEVROLET IMPALA
4 DOOR, 6 cylinder, standard transmission, 10,000 miles $2395
PAILETTE'S
417 Washington FA 3-5910

CLEAN 1954 Jeep Station Wagon. Radio, heater, hubs, 4-wheel drive, power wench, heavy duty bumper, belly pan, new tires. $995, FA 2-6196.

1956 FORD, 4 DOOR. $295. $21.60 MONTHLY. SEE AT DELUXE CAFE, 5204 DeSIARD ST., NEXT DOOR TO SIESTA MOTEL.

1961 CHEVROLET
Nomad Station Wagon
Most expensive model. All equipment. 6,050 miles. One female owner. New car financing. Sacrifice. FA 2-8639.

BY OWNER: '56 Ford Ranch Wagon. New paint. Motor, tires good. Extra clean. NO. 5-2070

HATTEN MOTORS
509 N. 2nd, Monroe FA 2-4436
1957 PONTIAC, 2 Door, hard - top. Solid black finish. Highly modified engine. FA 2-9454, FA 2-0823.

1949 DODGE PANEL TRUCK. GOOD CONDITION. $125. FA 2-5797.

(11) Trucks for Sale

CLEAN '51 Chevy ½ ton pick up. New tires $195. FA 5-9268, FA 2-6817.

1958 FORD ½ Ton Pick - Up. New tires, rack, radio, and heater. Clean! $750. Days, FA 5-3396, nights, FA 5-5352.

'52 FORD pick up V-8. Excellent condition. $395. FA 3-3364.

1951 CHEVROLET pick - up, extra clean, radio, heater. Sell or trade. FA 5-1748.

2 TON truck with stake body. New paint, all glasses good. Perfect motor. 18,000 lb. license. This truck is in good shape. Priced for quick sale. $700. FA 2-8508 after 3 P.M., 1208 south 4th.

1953 FORD ½ ton pickup. New paint and front - end. Rebuilt engine, FA 2-9454 FA 2-0823, FA 3-3956, FA 2-7492.

ATTENTION HUNTERS!
ONLY (2) Pick - Up trucks left. Your choice, $245. Will finance.
General Auto Sales
1919 Cypress St. W. M. Ph. 323-4943

1953 FORD ½ ton 6 cylinder; 1952 Ford station Wagon. FA 3-1533.

'56 PICK - UP, V8. Straight Shift. New red and white paint, matching interior. Extra clean. 2001 Cypress, W. M.

INDIVIDUAL'S small '56 Ford sedan delivery, clean, $350. FA 5-5040

ONE 1948 FREUHAUF single axle 24 ft. with 48" grain sides. 900x20 Tires, vacuum brakes.
ADAIR G.M.C.
3103 Louisville Ave. FA 3-4432

L-185 International, 8 speed roadranger transmission. Low mileage engine. Pretty nice truck ..... $1000.

USED TRUCK PARTS
CONSOLIDATED AUTO PARTS
White's Ferry Rd. W. M. FA 5-1948

FREUHAULF Tandem trailer with loading hitch. Good tires. $1,500. FA 5-5611.

(12) Trailers - Mobile Homes

STAGE COACH RENTALS
at
JERRY'S MOBILE HOMES
1711 Louisville Ave. FA 5-8162

3 BEDROOM house, 2 blocks from W.M. High School. Payments $68.50 mo. Will sacrifice equity of $3500 for house-trailer. FA 5-4975.

2 WHEEL luggage trailer, 5 x 8 ft. $75. 118 Bancroft, W.M.

RANCHEREO Housetrailer, 48 X 8 ft. 3 bedrooms, air conditioned. Deluxe Trailer Court. 5208 DeSiard.

QUALITY NEW & USED TRAILERS
COBB TRAILER SALES
2916 Cypress St., W. Monroe FA 2-1203

IF YOU want to see the MOST in Mobile Homes Leisure-Living . . . stop by . . .
JERRY'S MOBILE HOMES
1711 Louisville Ave. FA 5-8162

(13) Accessories, Tires, Parts

SEAT Covers - Tailored and fibered plastics. Values up to $19.95.
ECONOMY AUTO SUPPLY
116 Trenton, W. M. FA 5-0462

DON'T BE CAUGHT! Without Auto Accessories - FERGUSON'S TENNECO has complete line of Goodyear Accessories. 1009 Winnsboro Rd. FA 5-9342.

New Recaps, $6.95 with trade-in
RANSOM'S TIRE SERVICE
304 Powell Ave. FA 2-9130

UNDERCOATING — $12.50 SPECIAL
Water, Rust and Sound Proof
TEXACO SERVICE CENTER
N. 3rd & Pine St., FA 2-7051

AUTOMOTIVE

(13) Accessories, Tires, Parts

BROKEN GLASS? We install in seconds. Free Estimates. Fair Prices
DANNY FRANTOM GLASS CO.
707 Trenton W. M. FA 3-1374

TIRE SALE!
670x15 Black Nylon Tires
Only $9.98 Plus Tax, Old Tire.
LARRY'S Gulf S. 2nd and Texas FA 5-9128

MOTOROLA
AUTOMOBILE RADIOS
$29.95
MASSEY'S
Service Center
801 Jackson St. FA 3-6615

COMPLETE line parts for all make cars, and trucks, 62s and down. Motors, transmission, radios, etc.
NICHOLS WRECKING CO.
Hwy. 80 East, 2 miles Ph. FA 5-3421

COMPLETE STOCK of new and used tires, all sizes.
MONROE TIRE EXCHANGE
2008 DeSiard FA 2-1808

LARGEST STOCK used tires in south. Recapping — wholesale and retail.
Your GATES DISTRIBUTOR
Newcomer Tire Ser.
N. 4th & Washington FA 3-0373

Auto Parts & Accessories
WHOLESALE TO EVERYONE
Louisville Auto Supply
601 Louisville FA 5-8295

"DIRECT PHONE CIRCUIT"
To Major Cities, Okla., La. & Texas
A-1 AUTO PARTS - FREE DELIVERY
Winnsboro Rd. (1 mi. South); 325-8228.

Complete LINE Parts All Cars
RITTER'S AUTO PARTS
1919 DeSiard Dial FA 2-6377

AUTOMOTIVE

(14) Auto—Truck Repairs

FENDER SPECIALIST-FREE ESTIMATES
Monroe Repair & Body Shop
307 Powell Ave. FA 3-1103, nite FA 5-1160

AUTOMATIC transmission trouble? See
Anding's One Stop Service
101 Bridge St. W. M. Ph. 323-3942

LUTHER'S
WHEEL ALIGNMENT SERVICE
Shock Absorber Sales and Service
106 Olive St. FA 2-3880

Complete Overhauls - Tune - Ups - Transmissions Automobiles and Trucks. See BOSELY.
BOSELY'S AUTO SERVICE
718 Jackson St. FA 2-4121

NICK'S BODY SHOP
COMPLETE PAINT AND BODY WORK
1111 DeSiard Since 1927, FA 2-3711

MUFFLERS installed, Reasonable Prices
ENTRICAN BROS. GARAGE
Texas & S. 3rd St. FA 3-5441

TWIN CITY TRANSMISSION SERVICE
205 North 5th St. Ph. 325 8632

Wrecks A Specialty 24 hr. Service
MITCHELL BODY SHOP
705 Washington FA 5-3153

INSIST on the VERY BEST Motor Tune-Ups
LARRY'S AUTO SERVICE
312 North 5th St. FA 3-6547

PETE'S BODY SHOP
Auto Paint Jobs, $50 Up, Guaranteed
413 Washington, Carl Willis, Ph. 322-6611

Heavy Duty Truck & Bus Service
Front & Rear Axle Correction
BROWN RADIATOR & FRAME SERVICE
3007 DeSiard Dial FA 3-1166

Get a Fall "Safety" Check Now At
CLEVE'S GARAGE
701 N. 9th St. FA 5-5113

CLASSIFIED DISPLAY

CLASSIFIED DISPLAY

VAN SAYS "SELL 'EM"

'62 CADILLAC Sedan DeVille. Another new car trade in with very low mileage and show room fresh throughout. Of course it's equipped all the way with power and air conditioning plus automatic transmission and many other Cadillac accessories. Solid blue with matching interior and premium white wall tires **$4995**

'59 OLDSMOBILE 4-door Sedan. This is our Week-End BONUS buy. We've priced this one to move out fast. It's fully equipped with factory air conditioning, full power plus radio, heater and automatic transmission. Desert gold with beige interior. A tremendous buy at **$1595**

'54 CHEVROLET 210, 2-door Sedan. This little economy car is equipped with standard transmission, radio, heater, (2) speakers, white wall tires plus a new tan paint job. Will make a wonderful second car or just the thing for a student as it will deliver up to 19 miles per gallon **$495**

'62 OLDSMOBILE "88" 4-door Holiday Sedan. This car has very low mileage and shows excellent care by it's one previous owner. Fully equipped with power and air conditioning plus hydromatic, radio, heater and excellent white wall tires. A gleaming jet black with 2 tone grey interior. We sold it new for approximately $4600.00. Priced to move out fast at **$3495**

'59 BUICK Invicta 4-door Hardtop. A beautiful 2 tone red and white with grey original interior. This sharpie is equipped with power steering and brakes, Dynaflow transmission, radio, heater plus matching white wall tires. **$1695**

'59 RAMBLER Classic 4-door Sedan. A lovely 2 tone coral and tan with matching interior. Equipped with V-8 engine, automatic transmission, power steering and brakes and air conditioning. Of course it has radio, heater and excellent white wall tires. A real economy car plus a lot of comfort **$1195**

'60 THUNDERBIRD. This one traded in on one of our beautiful 1963 Star Fire Oldsmobiles. It's cleanliness and condition will amaze you. Equipped with factory air conditioning, power steering and brakes plus automatic transmission, radio and heater. Interior is 2 tone black and white leather, exterior is gleaming black. A beautiful car priced right at **$2495**

'60 CADILLAC Fleetwood. This is a local one owner executive car. Service record and name on request. It's remarkably fresh throughout. Equipped with full power plus cruise control, factory air conditioning and innumerable Cadillac accessories. Solid white with black and white all original interior. Plus premium nylon tubeless tires. **$3995**

OPEN TILL 8 P.M.

SEE JOE JACOLA OR JOHN DROUET

OLDSMOBILE VAN-TROW CADILLAC

1204 LOUISVILLE FA 3-9578

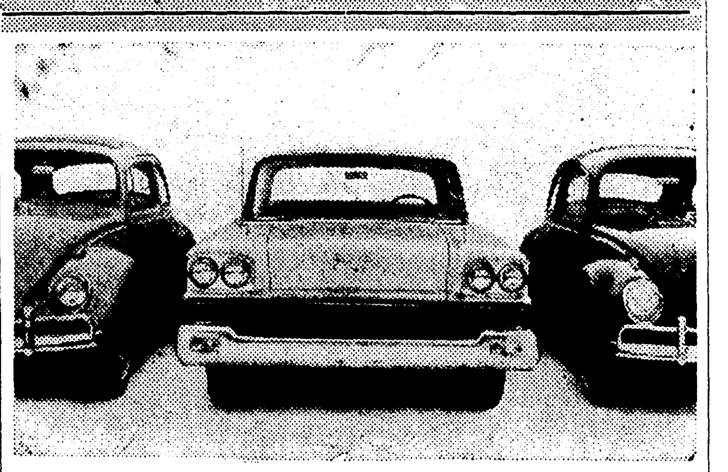

We Also Sell Some Superior Domestic Used Cars.

Sound funny coming from a Volkswagen dealer? It's a fact.

We get all kinds of cars as trade-ins.

As they come in our mechanics put each one through a rigid 16-point safety and performance check. The ones that pass get the complete treatment. They're renovated, rehabilitated, tuned-up, tightened-up, washed and polished, inside and out.

Whether they're Chevies, Fords, Caddies or used VWs, every one has proved itself good enough to carry our reputation around in it.

Trade-ins that don't pass the exam? They don't even see our used car lot.

We can't afford the luxury of selling anything but the best. Habit, you know.

'62 RAMBLER 4-door Sedan. Heater and new tires. Low mileage. One owner. **$1395**

'62 CHEVROLET Impala Sport Coupe. Low mileage, extra nice **$2495**

'62 PONTIAC La Mans Sport Coupe. Loaded. See it **$2195**

'61 CHEVROLET Station Wagon. Wagon. Air conditioned. Like new .. **$2195**

'61 VOLKSWAGEN Sedan. Radio, heater, white tires, black finish. Local one owner. Service record on request. **$1495**

'59 FORD Galaxie. Full power, factory air, new white rubber. One owner. **$1295**

'56 CADILLAC Coupe. Power steering and brakes. Local car. **$695**

'55 FORD ½ ton Pick-up. Northern truck. Extra nice. **$495**

LEE EDWARDS, INC.

2218 Louisville Ave. FA 5-4683

OPPOSITE TWIN CITY SHOPPING CENTER

AUTHORIZED DEALER

NEW YORK STOCK EXCHANGE

Courtesy of Merrill Lynch, Pierce, Fenner & Smith, Inc.

	H	L	C
Admiral	10½	10¼	10½
Air Red'tion	48⅜	47	47⅜
Alleg Cp	7¾	7⅝	7¾
Alleg Vi Pfd	22	22	22
Allis Chlm	12⅞	12¾	12⅞
Alum Ltd	20	19⅜	19½
Amerada	99¼	97	98½
Am Airl	15⅝	15⅝	15⅝
ACF Indus	66⅛	65⅝	66
Am Cyan	40½	40⅛	40¼
Am Mch&F	17¾	17½	17½
Am Motors	15	14⅝	14¾
Am Ph'copy	9⅝	9⅜	9⅜
Am Viscose	46⅞	45⅝	46⅜
Aphex	13⅝	13⅛	13½
Amphenol B	17¾	17¾	17¾
Armco Stl	43	41¾	42½
Armour	33½	32¾	32¾
Atchinson	21⅜	21	21⅜
Atl Cst L	39⅞	39⅛	39⅞
Atlantic Ref	44¾	44½	44¾
Avco	21½	21¼	21¼
Baxter Labs	20½	20½	20½
Becman In	87⅜	85⅝	86¼
Blaw Knox	23⅞	23¾	23⅞
Boieng	38⅛	37⅝	37⅝
Borden	45⅜	44½	44½
Borg Warn	36	35¼	36
Bristol My	70⅛	69⅝	69⅞
Brunswick	14½	14	14
Budd	10¾	10¾	10¾
Burl Mill	8¾	8⅝	8⅝
Burroughs	26⅞	25	25
Canad Pac	20	19⅞	19⅞
Carrier C	32	31⅞	31⅞
Case Ji	5½	5½	5½
Cater Trac	31⅜	30½	30½
Ches & Ohio	46½	46⅜	46⅜
Chi Ri&P	15⅛	15	15
Cities Ser	48	47	48
Coca Cola	76½	75½	75⅞
Colg Palm	35¼	34½	34½
Collins Rad	20⅞	20½	20½
Col Brdcst	33⅞	33½	33⅝

	H	L	C
Colum Gas	23⅛	23	23
Com Sols	18	17⅜	17⅜
Cone Mill	11¾	11½	11¾
Con Edis	70⅜	70¼	70⅜
Condtl Can	40⅞	40⅜	40½
Cont Insur	49⅛	48⅛	48⅛
Copper Bess	24½	24¼	24¼
Cru Stl	13½	13	13
Crutis Pub	6⅛	6	6
Curtis W	17⅛	16¾	17
D Riv Mills	12½	12⅛	12⅜
Dana	34⅜	34¼	34⅜
Delta Airl	43	40½	41⅛
Diamond Al	39½	38¾	38¾
Dougl Airc	22½	22½	22½
Dow Chem	49	48¼	48½
Dynamics C	11⅝	11⅛	11¼
Eastern A	17	16⅞	16⅞
Eaton Mfg	31½	30¾	31
El Paso Mg	16¾	16¼	16¼
E'romc As	26¼	25¼	26
Fair Whit	4⅛	4	4
Fla Power	55¾	55¼	55¼
Ford Motor	40¼	39¼	39¼
Foremost	7½	7¼	7¼
Foster Wh	23¼	22⅞	23¼
Fruchauf	20	19⅝	19⅝
Gen Am Oil	29⅛	28⅝	29
Gen Dynam	25⅜	24⅞	25⅛
Gen Pub Ut	29⅞	29⅝	29⅞
Gen Tel & E	19⅛	18⅞	19
Gen Tire	18¼	17⅜	17⅞
Ga Pac C	34¼	33¾	33⅞
Gillette Raz	30⅞	30¼	30½
Glidden	34½	34	34
Goodrich	38⅞	37⅞	38⅞
Grayhound	25¾	25⅛	25⅛
Gran C Stl	25¾	24¼	24¼
Grumman	37¾	37⅛	37½
Gulf Oil	32¾	32¼	32¾
Gulf St Utl	33⅛	32¾	33⅛
Hertz	33⅜	33⅛	33¼
Hilton Hotels	22½	22⅛	22⅜
Ill Centl	33⅜	33⅛	33¼

	H	L	C
Int Bu Mch	337	329¼	331½
Intl T&T	35½	34⅝	34⅞
Jones & Lau	40⅞	40⅜	40⅜
Kaiser Al	29⅞	29¼	29⅞
Kennocott	62⅞	61⅜	61½
Kimberly	47⅜	46¼	46¼
Kroger	20⅝	20½	20½
Litton Ind	55	53⅝	54¼
Lockheed	49⅞	49½	49⅝
Lone Star G	20⅞	20⅛	20⅛
Lorillard	38	37⅝	38
Louis &Nash	53¾	53¼	53¼
Magnovox	30⅛	29⅜	29⅜
Ma'thoy Oil	41¾	40⅛	41⅜
Martin M C	21¾	21	21
Masonite	29	28¾	28¾
McDonnell	54⅝	54	54
Merck	65¾	65½	65½
Middle S Ut	29⅝	29⅝	29⅝
Minn M&M	46½	45¼	45⅜
Miss Riv F	31¾	31⅜	31½
Mo Pac RR	42	41⅝	41⅝
Monsanto	42⅛	41⅝	41⅝
Mont Ward	25¼	24¾	25
Motorola	51⅝	51	51⅛
Natl Biscuit	37⅛	36	36⅝
Nat Gypsum	36¾	36¼	36½
Nat Steel	29⅜	29⅜	29⅜
Ny Centl	11¾	11⅝	11¾
Niag M Pwr	40½	40	40
Norf&West	97	96¼	96¼
No Am Avia	64	62¼	62¾
No Pac Ry	31	30½	30½
Olin Math	27⅜	27	27
Outb'rd Mar	11⅞	11¾	11¾
Pad Gas & E	27⅝	27⅜	27⅝
Pan Am Wy	16⅛	16	16⅛
Penney	39½	39⅛	39¼
Pepsi Cola	35⅝	34⅝	35
Pfizer	35½	34⅝	35
Phillips Pet	43⅜	42⅝	43
Polaroid	112	108⅜	109¼
Pub SV E&G	61½	61	61½
Pure Oil	30⅛	29⅞	30⅛

	H	L	C
Radio Cp	47¼	46⅜	46½
Raytheon	27½	26⅞	27¼
Repub Steel	29¾	29⅛	29¾
Revlon	34¼	33¼	33⅞
Reyn Met	22⅜	21¾	22⅛
Rey Tob	37¼	36¾	37
Richfield Oil	35¼	35	35
Royal Dutch	37	36⅜	36⅜
St Reg Pap	23¼	22¾	22¾
Safeway S	37⅝	36⅞	37½
Schenley	16	15¾	16
Schering	35	34⅜	35
Servel	8¼	8	8
Sincl Oil	29¾	29⅛	29⅛
Socony	50⅛	49⅛	49¾
Southern Co	45⅞	45⅛	45⅛
Sou Nat Gas	24⅜	24⅛	24⅜
Sperry	11¼	11	11¼
Std Brand	57⅛	56	57⅛
Std Oil Ind	40¾	40	40½
Stude Pack	6⅞	6¾	6⅞
Sun Oil	44½	44¼	44½
Sunray Mc	22⅝	21⅞	22¼
Tenn Gas	16⅛	15⅞	15⅞
Tex Gul Sul	11⅞	11⅝	11¾
Tex Instru	52¼	51	51¾
Thikol Th	28⅜	27¾	28⅛
Tho'son RW	50⅛	50	50
Tri Con	34⅞	34	34
Union Oil	49¼	48½	49
Union Pac	29½	29⅜	29½
United Airl	25¾	25¼	25⅜
United Carn	89½	88	89⅛
United CP	7¼	7⅛	7⅛
United Fruit	18⅞	18⅜	18½
United Gas	32	31⅝	31⅝
US Rubber	37⅛	36⅜	36½
Universal M	11⅛	11	11
Varian Cp	30¼	29⅞	30¼
Walworth	5⅛	4⅞	4⅞
Western Un	22¾	22⅜	22¾
Wheel St.	28½	29¼	28¼
Xerox	140¾	136¾	138¼
Young's S&T	69½	68½	69¼
Zenith	47¼	45¼	46⅜

STOCK SALES

NEW YORK (AP) — New York stock sales.

Approx final total Friday 2,580,000

Previous day 3,950,000

Week ago	4,654,670
Month ago	2,859,620
Year ago	3,201,100
Two years ago	2,490,710
Jan 1 to date	773,924,550
1961 to date	844,327,956
1960 to date	624,877,109

MARKETS AT A GLANCE

NEW YORK (AP) —

Stocks — Lower; dull trading.

Bonds — Mixed; governments slightly higher.

Cotton — Higher; trade buying.

CHICAGO:

Wheat — Mixed; late selling.

Corn — Strong; moderate; general demand.

Oats — Firm with corn.

Soybeans — Firm; commercial and speculative buying.

Hogs — 25 to 50 cents lower; top $17.60.

Slaughter steers — Steady to 50 cents lower; top $33.50.

BUTTER & EGGS

CHICAGO (AP) — Butter: Unchanged; 93 score AA 57½; 92 A 57½; 90 B 56½; 89 C 55½; cars 90 B 57¼; 89 C 57.

Eggs: Unchanged to ½ lower; 70 per cent or better grade A whites 37; mixed 35½; mediums 25½; standards 32; dirties 27½; checks 26½.

Markets

TELEVISION

(The radio and television schedules contained in this column are published as a courtesy and a service to the readers of this newspaper. The newspaper is not responsible for any inaccuracies in the schedules which are supplied by the stations concerned.)

SATURDAY

KNOE-TV—Channel 8

7:45—Pastor's Study
7:50—Farmer's Weather
7:55—Sat. Morn. Edition
8:00—Captain Kangaroo
9:00—Alvin
9:30—Mighty Mouse
10:00—Rin Tin Tin
10:30—Happiness Exchange
11:30—Sky King
12:00—Football
2:45—Scoreboard
3:00—Bowling
4:00—Wrestling
5:00—Grand Ole Opry
5:30—KNOE TV Reports
6:00—Florida Boys
6:30—Jackie Gleason
7:30—Grand Jury
8:00—Everglades
8:30—Paladin
9:00—Gunsmoke
10:00—Rifleman
10:30—Defenders
11:30—San Francisco Beat

KTVE-TV—Channel 10

7:15—Farm Time
7:45—Home Show
8:00—Employment Time
8:15—Mr. Magoo
8:30—Ruff & Ready
9:00—Shari Lewis
9:30—King Leonard
10:00—Fury
10:30—Magic Midway
11:00—Bugs Bunny
11:30—Exploring
12:30—Meet Mr. Wizard
1:00—Saturday Movie
2:50—Jungle Theater
4:30—All Star Theater
5:00—Bowling
6:30—Sam Benedict
7:30—Joey Bishop
8:00—Movies
10:00—Weather
10:05—Empire
11:05—Third Man
11:35—News

KALB-TV, Alexandria, La.—Channel 5

7:15—News
7:30—Heckle & Jeckle
8:00—Leverne Perry
9:00—Shari Lewis
9:30—King Leonardo
10:00—Fury
10:30—Magic Midway
11:00—Make Room for Dad
11:30—Exploring
12:00—Football
2:30—Broken Arrow
3:30—Shotgun Slade
4:00—Highlights
4:30—Church & Man
5:00—Texas Rasslin
6:00—Life at It's Best
6:30—Sam Benedict
7:30—Peter Gunn
8:00—Movie
10:00—Dateline
10:15—Football Final
10:30—World of Movies

WLBT-TV, Jackson, Miss.—Channel 3

7:10—Morning Prayer
7:15—Cartoons
7:30—Robin Hood
8:00—WLBT News
8:15—Johnny Be Careful
8:30—Ruff & Ready
9:00—Shari Lewis
9:30—King Leonardo
10:00—Fury
10:30—Magic Midway
11:00—Youth Speaks
11:30—Exploring
12:30—News-Weather
12:45—Public Service
1:00—Premiere
3:30—Project Alert
4:00—World of Sports
5:30—Teen Tempos
6:30—Sam Benedict
7:30—Mr. Smith
8:00—Lawrence Welk
9:00—Dr. Kildare
10:00—The Untouchables
11:00—Dupont Show
12:00—Premiere

WJTV, Jackson, Miss.—Channel 12

7:00—Sgt. Preston
7:30—Super Car
8:00—The Play Shop
8:15—Captain Kangaroo
9:00—Alvin
9:30—Mighty Mouse
10:00—Rin Tin Tin
10:30—Roy Rogers Show
11:00—Sky King
11:30—Bugs Bunny
12:00—Football
2:30—Bowling
4:30—Valiant Years
5:00—McKeever & Colonel
5:30—Grand Ole Opry
6:00—Jim and Jessie
6:30—Jackie Gleason
7:30—Defenders
8:30—Paladin
9:00—Gunsmoke
10:00—King of Diamonds
10:30—News & Weather
10:45—Fair Exchange

KTAL, Shreveport, La.—Channel 6

6:55—Devotional
7:00—Little Rascals
7:30—Popeye Theater
8:15—Davey and Goliath
8:30—Ruff & Ready
9:00—Shari Lewis
9:30—King Leonardo
10:00—Fury
10:30—Magic Midways
11:00—Clutch Cargo
11:30—Exploring
12:30—Saturday Matinee
2:30—Bat Masterson
3:00—Bowling
4:00—Football Highlights
4:30—Cham. Wrestling
5:30—Porter Waggoner
6:00—Highway Patrol
6:30—Sam Benedict
7:30—The Rebel
8:00—Movies
10:00—News & Weather
10:15—Showcase
12:00—Devotional

KTBS-TV, Shreveport, La.—Channel 3

7:00—U.S. Dept. of Agri.
7:15—Cartoon Corners
8:00—Ramar of the Jungle
8:30—Tarzan
10:00—Tops for Toys
10:30—Pioneers
11:00—Make a Face
11:30—Top Cat
12:00—Bugs Bunny
12:30—Allakazam
1:00—Flicka
1:30—Matinee
3:00—Wrestling
4:00—Sports
5:30—Three Stooges
6:00—Matty Funnies
6:30—Roy Rogers
7:30—Mr. Smith
8:00—Lawrence Welk Show
9:00—Fight of Week
9:45—Sports
10:00—News & Weather
10:15—Grand Ole Opry
10:45—The Big Movie
News Final

KSLA, Shreveport, La.—Channel 12

7:00—Farm & Home
7:30—My Little Margie
8:00—Captain Kangaroo
9:00—Alvin
9:30—Mighty Mouse
10:00—Rin-Tin-Tin
10:30—Roy Rogers Show
11:00—Sky King
11:30—Reading Room
12:00—Football
3:00—Scoreboard
3:15—Touchdown
3:45—Am. at Work
4:00—Assign. Underwater
6:00—News—Weather
6:15—Dan Smoot
6:30—Jackie Gleason
7:30—The Defenders
8:30—Have Gun
9:00—Gunsmoke
10:00—News & Weather
10:20—Football Scoreboard
10:25—Movietime

RADIO

(Editor's Note: In the following schedules, news and music will be featured unless otherwise indicated.)

KWKH, Shreveport, La.—1130 KC, FM 94.5 MC

MORNING

5:00—News, Jubilee
6:00—News, Farm News
6:15—Jack Dillard
6:30—Jubilee
7:00—News, Contact
7:30—Sports, Contact
8:00—Paul Harvey
8:05—KWKH News, Con.
8:55—News, Carousel
9:55—News, Carousel
10:25—Speaking of Sports
10:55—News, Carousel
11:30—Back to the Bible

AFTERNOON

12:00—News, Farm News
12:15—Sing Along
12:30—KWKH News
12:45—Paul Harvey
1:00—World Tomorrow
1:30—KWKH Road Show
1:55—News, Road Show
2:25—Speaking of Sports
2:55—News, Road Show
3:25—Tom Harmon, Sports
3:30—Road Show
3:55—News, Road Show
4:25—Speaking of Sports
4:55—News, Road Show
5:15—Football Scoreboard
5:45—Tom Harmon Sports
5:55—News, Polka Party

EVENING

6:25—Tom Harmon, Sports
6:30—Polka Party, News
7:00—Life Line
7:25—Speaking of Sports
7:55—News, La. Hayride
8:55—News, La. Hayride
9:55—News, La. Hayride
11:00—Red River Roundup
11:30—World Tomorrow
12:00—Red River Roundup
12:45—Life Line

KLIC—1230 KC
MONROE, LA.

5 a.m. Rolling the blues; 7 a.m. Quartet sings; 8 a.m. Gospel Hit Parade; noon, Mid-day gospel time; 9 p.m. Candlelight and Silver. News on the hour and half hour, with hilbilly and other variety of music.

KMLB—1440 KC
MONROE, LA.

Sign on 5 a.m. local news on the '55; network news on the hour; NBC programs; World News Roundup 6:30 a.m.; Moniter 9 a.m. Lifeline at noon; Morgan Beatty 6:30 p.m.; Musical variety. Sign off Midnight.

KUZN—1310 KC
MONROE, LA.

Sign on 5 a.m.; Rebel Walker show; 6:20 a.m. County agent; 6:25 Farm page; 12:25 p.m. Farm and market report;; 4:30 p.m. Hi-Fi club; News on the hour; musical variety in between.

KTRY—730 KC
BASTROP, LA.

Sign on at 5:50 a.m.; Breakfast Club 6:30 a.m. Threatre in the Sky, 10 a.m.; Galaxy, 2 p.m.; Sign off 6 p.m.

KWCL—1280 KC
OAK GROVE, LA.

Sign on, 5 a.m.; Sign off 6:30 p.m. News on the hour, every hour, music.

KVOB—1340 KC
BASTROP, LA.

Sign on 5 a.m.; News on the Hour and musical variety; Sign off midnight.

KMAR—1570 KC
WINNSBORO, LA.

Sign on 5:45 a.m., Market Quotes 10:15 a.m.; Farm & Home News 11 a.m.; Forestry Corner, 1:15 p.m.; Sports Corner 5 p.m.; Sign off 6:30 p.m.

KAGH—800 KC
CROSSETT, ARK.

Sign on 5:30 a.m.; Devotional 8:15 a.m.; Farm and Home News at 11 a.m.; Gospel Time 1 p.m. and Sign off 6:15 p.m. News on the hour with musical varieties.

KLPL—1050 KC
LAKE PROV., LA.

Sign on 5 a.m.; Sign off 5:30 p.m. News on the hour, music and farm news at 12:25 p.m.

KTOC—920 KC
JONESBORO, LA.

Sign on 5:30; Sign off 6:30 p.m. Musical variety, and news on the hour at 55.

KRIH—900 KC
RAYVILLE, LA.

Sign on 6:15 a.m.; Sign off 5:45 p.m. Musical varieties and news on the hour.

KNOE—540 KC
MONROE, LA.

Sign on 4:55 a.m., Musical variety; news on the hour; Weather on the half-hour; Sign off Midnight.

OVER THE COUNTER

	BID	ASKED
Aztec Oil & Gas Company	13	14
Billups Western Petroleum	6⅛	7
Brush Beryllium Company	10¾	11¾
Canal Assets	26¼	27⅜
Cary Chemical	2¾	3½
Central Louisiana Electric	28¼	29⅝
Chemical Enterprise	2½	3
Chicago Mill & Lumber	21¼	22½
Commonwealth Gas	4½	5¼
Delhi Taylor	10	10⅝
Dial Finance	24	26¼
Great American Insurance	46	47⅜
Hausman Steel	4⅞	5⅝
Holiday Inns	21¼	22½
Kellwood	19	20⅜
Lone Star Steel	7⅞	8½
E. F. MacDonald	11¼	12⅜
Delta Line	7⅞	8½
Ocean Drilling & Explor	13	13⅞
Searle, G. D.	81	85
Southdown, Inc.	26	27⅜
Southern Airways	5⅞	6⅝
Southwest Gas Producing	6⅜	7⅛
Western Natural Gas	11	12
Hicks Ponder	7¼	8
Pacific Intermountain Ex	11⅝	12⅝

The above Bid and Asked prices are obtained from the National Association of Securities Dealers, Inc., but are unofficial. They do not represent actual transactions. They are intended as a guide to the approximate range within which these securities could have been sold (indicated by the Bid) or bought (indicated by the Asked) at the time of compilation, October 26, 1963.

DOW JONES INDUSTRIALS

	Close	Net Chg.	
Ald Chem	35⅞	Up	⅛
Alum Amer	52½	Off	1
Am Can	40⅞	Off	⅝
Am Tel	104⅝	Off	⅛
Am Tob	26⅞	Off	⅛
Anaconda	37⅜	Off	⅛
Beth Stl	28¼	Off	2⅝
Chrysler	55	Off	⅝
Du Pont	205½	Up	2⅛
East Kod	92⅞	Off	⅜
Gen Elec	66⅞	Up	⅞
Gen Foods	67⅞	Off	¾
Gen Mtrs	52½	Up	½
Goodyear	27⅜	Up	1⅛
Int Harv	43⅞	Off	¼
Int Nkl	54⅞		
Int Ppr	24	Up	⅝
J-Manv	39½	Off	⅛
Owens Ill Gl	71¼	Off	1⅛
Proct & Gamb	60⅛	Off	⅜
Sears Roe	64⅞	Off	1
S O Cal	55	Off	⅛
S O N J	50¼		
Swift	32¼	Up	¼
Texaco	51½	Up	⅛
Carbide	90⅞	Up	⅛
Un Aircr	47⅛	Up	⅜
U S Stl	39	Off	2
Wstghse	25½	Off	⅝
Wlwth	55⅞	Up	⅛

AMERICAN STOCK EXCHANGE

Courtesy of Merrill Lynch, Pierce, Fenner & Smith, Inc.

	H	L	C
Aerojet Gen	47½	47½	47½
Ark La Gas	25⅜	25⅜	25⅜
Blossman	5⅜	5⅜	5⅜
Csta C Oil	½	½	½
Creole Petr	32⅛	32⅛	32⅛
Det Gray Ir	5⅞	5⅞	5⅞
Equity Corp	2¾	2¾	2¾
Fargo Oils	2½	2 7-16	2 7-16
La Ld & Ex	64¼	64¼	64¼
Midwest F C	7¼	7¼	7¼
Mol'bdenum	22	20¼	20⅜
Pac Petrol	12⅝	12½	12⅝
Pancst Pet	9-16	½	9-16
Syntex	27½	26¾	26¾
Technicolor	7¾	7⅜	7⅜

COTTON

NEW YORK COTTON

NEW YORK (AP) — Cotton futures closed $1.05 to $1.95 a bale higher Friday.

Prices eased at the start but later turned upward as commission house buying increased. The recovery gained momentum toward the close with traders evening up positions prior to the weekend and possible new developments in the cuban crisis.

There were some switching operations particularly between the July and October positions.

	High	Low	Close	N. C.
Dec	33.98	33.77	33.96-98	a21
Mar	34.53	34.29	34.51	a23
May	34.62	34.34	34.59	a24
Jul	33.33	33.08	33.42b	a29
Oct	30.49	30.00	30.44b	a39
Dec	30.22	30.22	30.41b	a39
Mar	....	....	30.68b	a39

Middling spot 34.85n unchanged.

A-Advance; B-Bid; N-Nominal.

NEW ORLEANS COTTON

NEW ORLEANS (AP) —Cotton futures advanced here today on a small amount of trade buying. Closing prices were steady, $1 to $1.95 a bale higher.

	High	Low	Close	N. C.
Dec	33.88	33.88	33.93b	a20
Mar	....	....	34.48b	a23
May	....	....	34.56b	a24
Jul	....	....	33.39b	a29
Oct	....	....	30.41b	a39
Dec	....	....	30.38b	a39
Mar	....	....	30.64b	a39

A-Advance; B-Bid.

SPOT COTTON

NEW ORLEANS (AP) — Spot cotton closed steady and unchanged. Sales, 162; low middling 30.15; middling, 32.65; good middling, 33.35.

MIDDLING COTTON

NEW ORLEANS (AP) — The average price of one inch spot cotton at 15 designated southern spot markets Friday was unchanged at 32.99 cents a pound; previous day 32.99; week ago 33.02; month ago 33.00; year ago 33.60; average for the past 30 market days 33.01; middling 15-16 inch average 31.24; sales 54,879.

STOCKS IN SPOTLIGHT

NEW YORK (AP) — Sales, closing price and net change of the fifteen most active stocks Friday.

Beth Steel	77,000	28⅛	d2⅝
Burroughs	44,700	25	d ⅞
Polaroid	43,000	109⅛	d3⅝
Korvette	39,700	23	d ⅝
Chrlsyer	34,100	55	d ⅝
US Steel	30,200	39	d2
Tenn Gas Trans	26,300	15⅞	d ⅛
Royal Dutch	24,900	36⅜	d ⅞
Gen Motors	24,700	52½	a ½
Alum Ltd	24,600	19¼	d ⅝
Brunswick	23,900	14	d ¼
Texaco	23,600	51½	a ⅛
Zenith	22,400	46⅜	d1¼
El Paso NG	21,800	16¼	d ⅞
Westing Elc	21,100	25½	d ⅝

DOW JONES AVERAGES

NEW YORK (UPI)—Dow-Jones closing range of averages:

Stocks	Open	High	Low	Close
30 Inds	570.57	573.54	564.88	569.02
20 Rails	118.93	119.42	118.42	118.93
15 Utils	112.93	113.62	112.15	113.12
65 Stcks	199.20	200.24	197.59	198.98

Net change: Industrials off 1.84; Rails off 0.12; Utilities up 0.05; stocks off 0.38.

Transactions in stocks used in averages Friday: Industrials 359,700; railroads 42,000; Utilities 37,200; total 438,900.

Bonds	Close	Net change
40 Bonds	86.44	unch.
10 1st Rails	80.07	off 0.02
10 2nd Rails	83.52	unch.
10 Utils	88.57	off 0.02
10 Inds	93.60	up 0.05

Dow-Jones commodity futures index (1924-26 average equals 100) closed at 144.94, up 0.83.

LOUISIANA MARKETS

By THE ASSOCIATED PRESS

Cattle 359 head sold. Calves: slaughter, good to choice 24-27; standard 22-23.50; stocker, good to choice (250 lbs. up) 25-28.50; (250 lbs. down) 26-29. Steers and heifers: slaughter, good to choice none; standard 21-23. Hogs 107 head sold. Choice barrows and gilts (180-250 lbs.) 17-17.25; (140-175 lbs.) 16-17; butcher pigs 18-22; sows (400 lbs. down) 15-17.

Broiler and fryer prices paid for 2¾-3½ lbs. 14-16½, mostly 15 cents; 10 per cent at 14; 64 per cent at 15; 12 per cent at 16; less than 1 per cent at 16½ cents; 14 per cent intra company transfers.

Hens: Heavy type at the farm 2,000 head at 15 cents. Light type at farm, 8,000 head at 7 cents.

SUBSCRIPTION RATES
BOTH BY MAIL AND CARRIER THE SAME

	Daily and Sunday	Daily Only	Sunday Only
ONE MONTH	$1.60	$1 25	.45
ONE YEAR	$19.20	$15.00	$5.40

Combination
WORLD and NEWS STAR with SUNDAY
ONE MONTH $2.75
ONE YEAR $33.00
NEWS-STAR WITH SATURDAY AND SUNDAY WORLD
ONE MONTH $1.60
ONE YEAR $19.20
NEWS-STAR (5 DAYS A WEEK)
ONE MONTH $1.10
ONE YEAR $13.20

WANT AD DEPARTMENT OPEN
Week days 8 A.M. to 5:00 P.M.
Saturday 8 A.M. to 12 Noon
PHONE FA 2-5161
Sunday 10 A.M. to 1:00 P.M.
PHONE FA 3-3660

CIRCULATION DEPARTMENT PHONE NUMBERS
Week days 8 A.M. to 5:00 P.M.
Saturday 8:00 A.M. ta 12 Noon
PHONE FA 2-5161
Week days 5 A.M. to 8 A.M.
5 P.M. to 7:30 P.M.
Sunday 5 A.M. to 12 Noon
PH. FA 3-1720 or FA 3-2070

ANNOUNCEMENTS

JACK WEBB BAR & LOUNGE Band — James Boggs and the Drifters. Sat. Night. Couple 75 cents Stags 75 cents 5 miles out from bridge Hwy. 80 West Monroe.

Think Ahead! Be Sure You Have A RADIO In Working condition in case of a Conelrad Alert! GEO. BABER'S Twin City Shopping Center FA 5-8287

(5) Mon. & Cemetery Lots

5 GRAVE plot in Hillcrest at Memorial Park. $65 each. 325-8934.

6 SPACES, Lot 823, Hillcrest Addn. Memorial Park Cemetery. $525. P. M. Hamberlin, Irving Hotel, Greenwood, Miss.

(6) Nurseries & Child Care

EXPERIENCED child care. Hot meals, fenced yard. 1305 Florida. FA 2-3319.

OPAL'S DAY Nursery for Children. Supervised by Licensed L.P.N. 4105 Gerald, Ph. 323-0815 FA 3-6640

CHILD CARE in my home. Hourly, daily, weekly or monthly rates. Day or night. 1300 South 3rd. Ph. 323-0626.

RIVOIRE'S PLAY SCHOOL NURSERY 418 Eason Place (Northside) FA 2-4028 $8 Wk.—$2.50 DAY—50 CENTS HR.

DING DONG Nursery has vacancy. 10 Yrs. experience. References. FA 5-6815.

Competent and reliable child care Hourly, daily and weekly rates Northside location. FA 3-9711

(7) Personals

DRAPES AND slip covers made. Very reasonable. Ph. 325-5278.

HOUSE TOO COLD? Call O-K INSULATORS FA 5-8921

"QUILTING" DONE IN MY HOME, Mrs. FISHER. West Monroe. FA 3-0148.

PVT. PIANO LESSONS IN MY HOME. FA 3-9761.

THERE IS NO substitute for dependable insurance when you need it. We write the best of all types. HATTEN & NORRIS 412 WOOD ST., W. MONROE FA 3-7566

WISH TO BUY: 50 to 56 Chev. 6 cyc. straight shift only. Please. FA 2-8765.

CUSTOM made draperies. Johnnie Whitlow FA 2-1043. Samples shown in home.

WILL DO ironing and baby sitting in my home 1015½ N. 8th. FA 5-4795.

ACCESSORING, dress designing, hats, shoe covering. Lena Wallace. FA 2-5464.

WILL DO ironing and washing in my home. Phone 323-9976.

Alterations Sewing Men's D. B. Coats into Single. Mrs. Smith W.M. FA 5-6615.

DRAPES, Custom Hand-made Trained at Delta Decorating Studio. FA 3-8384.

IF YOU DRINK that's your business; if you want to quit that's our business Write us, secretary, Alcoholics Anonymous, P. O. Box 309, Monroe, La.

TAILOR MADE slip covers, drapes, upholstering Mrs. Martin. FA 2-6046.

SEWING ALTERATIONS 316 North 6th FA 3-7375

(8) Lost & Found

LOST black with brown chest small Fiest vicinity of Highland Add. W. M. FA 3-7781.

LOST vicinity of Lakeshore Dr. 6 wks. old collie, brown and white, no tag. John Tarpley, Ph. 373-1475.

LOST from 111 Apple, W.M. Grey cockateel. FA 2-5161, FA 2-2960 reward.

LOST: Male Catahoula Cur, gray with black spots. 1 yr. old. Vicinity Washington St. FA 5-6274.

LOST Boy's white sweater with W.M. letter on front, in vicinity Strand Theatre. If found call FA 5-1071.

LOST: Men's Bi-focal glasses downtown. Reward. FA 5-7959.

FREE "FOUND" ADS As a PUBLIC SERVICE TO ITS readers the NEWS-STAR — WORLD publishes Found classified ads up to 20 words for three days FREE if you find lost pets, keys, etc., call FA 2-5161 and Place a "Found" ad without cost to you. NOTE: This offer DOES NOT apply to "Lost ADS."

AUTOMOTIVE

(9) Franchised Dealers

TWIN CITY PONTIAC Authorized Pontiac-Tempest Dealer 1909 Louisville Ave. FA 5-4652

LEE EDWARDS, INC. Your Authorized Volkswagen Dealer Authorized Sales & Service 2218 Louisville Ave. FA 5-4683

(10) Automobiles for Sale

1962 FORD Galaxie. Convertible. Like new! $2595 Griffin-Loftin T. G. Kincaid - Mgr. 118 Louisville Ave. FA 3-8164

1957 FORD Ranchero Custom 6-cylinder. Perfect! Road ready! $795 Scott Truck & Tractor 720 DeSiard St. FA 2-4432

1957 CHEVROLET, 4 dr., 6 cylinder. Standard shift. Special .... $695 TERRY'S 2628 DeSiard St. FA 3-3504

'55 Pontiac $225
'53 Chevrolet $295
SQUARE DEAL MOTORS 1000 Winnsboro Rd. FA 3-9677

'60 VOLVO. Extra good. Sacrifice. $895. FA 2-9851.

BY OWNER: 1950 Pontiac, 2 door. 1952 Buick, 2 door. $195 each. FA 3-9292.

1950 CHEVROLET. Pvt. owner. Good tires and runs good $150. FA 2-6493.

1957 CHEVROLET, radio, heater, white tires. 518 Georgia. $100 Dn. FA 2-2411.

1958 MGA. Wire wheels, radio. $1250. FA 3-9577 after 4 p.m.

1956 CHEVROLET 4 - door Hardtop. Real Sharp! Bargain Priced! ... $595.
1957 CHEVROLET Station Wagon. 6 cylinder, straight drive .... $595.
Hernandez Used Cars 311 N. 4th St. Ph. 325-7750

'60 BUICK ELECTRA. 225. LOADED! Extra Sharp! $2395 MONROE AUTO SALES 1301 Louisville Ave. FA 3-0786

1958 BUICK, radio, heater, full power, air conditioning. $895. Will trade. FA 5-1748.

1954 PONTIAC 4-dr. good condition. Lion Service Station. 5516 DeSiard.

BY OWNER, 1960 Deluxe Volkswagen Station Wagon. Small equity and assume notes. FA 2-5583.

AUTO BARGAINS
1958 CADILLAC 4 dr. hardtop. Power and air $1395
1960 FORD V-8. Radio, heater, automatic transmission $1095
1960 FALCON 4 dr. wagon $1095
1960 BUICK 4 dr. Hardtop $1595
1961 VOLKSWAGEN Sedan $1295
Responsible party may assume payments on above automobiles.
FA 5-6851 EXT 261

$100 DOWN 1955 MERCURY Convertible standard transmission radio heater only $395 JOE'S 801 Cypress, W. M. FA 5-0796

AUTOMOTIVE

(10) Automobiles for Sale

BY OWNER, 1960 Ford Galaxie V-8, 2-door. Radio, heater, automatic transmission. Clean. $1095. FA 5-6930, FA 2-0014.

BY OWNER: 1956 Oldsmobile, new tires, brake job, personal guarantee. $575 FA 5-4916.

1960 FIAT 2 door hardtop. Heater $450. FA 5-0623 after 5 p.m.

1957 PONTIAC, 2 door, hard - top. Solid black finish. Highly modified engine. FA 2-9454, FA 2-0823, FA 3-3956, FA 2-7492.

1960 RENAULT DAUPHINE. Radio, heater, low mileage. FA 2-9454, FA 2-0823, FA 3-3956, FA 2-7492.

1957 FORD Country Sedan Station Wagon. Standard transmission $395. FA 3-7146.

'61 CHEVROLET, 6 cyl., radio, heater, white walls. Real sharp. 323-8342.

'60 FIAT "1100" 4 door. Like new. $495. Will finance. FA 3-7188.

$100 DOWN '57 PLYMOUTH 2-Door Hardtop. Real Real Nice .... $36.50 Mo. L & M MOTORS Corner Breard and 2nd FA 5-0752

TAKE UP notes on 1962 Mercury Monterey custom fully equipped, air conditioned. 10,000 miles. FA 3-1031.

320 NORTH 4TH
'60 CHEVY Impala 4-dr. Power . $1795.
'60 RAMBLER Super 4-dr . $1195.
'60 RAMBLER Wagon. Overdrive . $1045.
'57 CHEVY V-8 4-door . $ 945.
WE BUY-SELL-TRADE Jackson Motors 320 NORTH Fourth St. FA 3-2294

'62 RAMBLER AMERICAN "400." Assume notes of $72.53. FA 3-5025 after 4 p.m.

LIKE NEW personal 1 owner car of Ralph Reed. 1959 Dodge, equipped and air conditioned. FA 2-3375 or FA 5-3811.

'59 GMC ½ ton Pick-up 6 cyl. .... $ 850
'62 Corvair Monza "900" $1995
'61 Ford, Overdrive $1450
'57 Ford 2-Dr. Air .... $ 595
'55 Olds .... $ 200
'59 Chevrolet Wagon, Air $1495
FEEBACK MOTOR CO. 1701 N. 7th FA 3-1307

'58 CHEVROLET Impala Convertible 8, Automatic. REAL SHARP $1295 FRIDAY'S CLEAN USED CARS 501 Washington FA 5-1283

1951 PONTIAC, good shape $200 Phone 325-8322

1960 OLDSMOBILE 88, Air, full power, 4 door, tutone, perfect in every respect. One of the few that can be seen at CARL'S SERVICE CENTER, 1401 Orange St., Monroe. Ph. 325-6261.

INSURANCE CANCELLED? LICENSE REVOKED? Contact Us For SPECIAL RISK Insurance. IMMEDIATE Service J. W. WEBSTER AGENCY 203 N. 3rd. FA 5-2324

$100 DN. '56 FORD Convertible. 2-tone baby blue and white finish with white nylon top. Real sharp! Full price, $695. $42. MO. STANDARD MOTORS 100 Louisville Ave. FA 5-5322

'60 FORD $995
'56 OLDSMOBILE 2 door hardtop ... $395
Anderson's 1318 DeSiard FA 3-6412

1961 CHEVROLET IMPALA 4 DOOR, 6 cylinder, standard transmission, 10,000 miles .... $2395 PAILETTE'S 417 Washington FA 3-5910

CLEAN 1954 Jeep Station Wagon. Radio, heater, hubs, 4-wheel drive, power wench, heavy duty bumper, belly pan, new tires. $995. FA 2-6196.

1956 FORD, 4 DOOR. $295. $21.60 MONTHLY. SEE AT DELUXE CAFE, 5204 DeSIARD ST., NEXT DOOR TO SIESTA MOTEL.

1961 CHEVROLET Nomad Station Wagon Most expensive model. All equipment. 6,050 miles. One female owner. New car financing. Sacrifice. FA 2-8639.

BY OWNER: '56 Ford Ranch Wagon. New paint. Motor, tires good. Extra clean. NO. 5-2070

HATTEN MOTORS 509 N. 2nd, Monroe FA 2-4436

1957 PONTIAC, 2 Door, hard - top. Solid black finish. Highly modified engine. FA 2-9454, FA 2-0823.

1949 DODGE PANEL TRUCK. GOOD CONDITION. $125. FA 2-5797.

(11) Trucks for Sale

CLEAN '51 Chevy ½ ton pick up. New tires $195. FA 5-9268, FA 2-6817.

1958 FORD ½ Ton Pick - Up. New tires, rack, radio, and heater. Clean! $750. Days, FA 5-3396, nights, FA 5-5352.

'52 FORD pick up V-8. Excellent condition. $395. FA 3-3364.

1951 CHEVROLET pick - up, extra clean, radio, heater. Sell or trade. FA 5-1748.

2 TON truck with stake body. New paint, all glasses good. Perfect motor. 18,000 lb. license. This truck is in good shape. Priced for quick sale. $700. FA 2-8508 after 3 P.M., 1208 south 4th.

1953 FORD ½ ton pickup. New paint and front - end. Rebuilt engine, FA 2-9454 FA 2-0823, FA 3-3956, FA 2-7492.

ATTENTION HUNTERS! ONLY (2) Pick - Up trucks left. Your choice, $245. Will finance. General Auto Sales 1919 Cypress St. W. M. Ph. 323-4943

1953 FORD ½ ton 6 cylinder; 1952 Ford station Wagon. FA 3-1533.

'56 PICK - UP, V8. Straight Shift. New red and white paint, matching interior. Extra clean. 2001 Cypress, W. M.

INDIVIDUAL'S small '56 Ford sedan delivery, clean, $350. FA 5-5040

ONE 1948 FREUHAUF single axle 24 ft. with 48" grain sides. 900x20 Tires, vacuum brakes. ADAIR G.M.C. 3103 Louisville Ave. FA 3-4432

L-185 International, 8 speed roadranger transmission. Low mileage engine. Pretty nice truck .... $1000.

USED TRUCK PARTS CONSOLIDATED AUTO PARTS White's Ferry Rd. W. M. FA 5-1948

FREUHAULF Tandem trailer with loading hitch. Good tires. $1,500. FA 5-5611.

(12) Trailers - Mobile Homes

STAGE COACH RENTALS at JERRY'S MOBILE HOMES 1711 Louisville Ave. FA 5-8162

3 BEDROOM house, 2 blocks from W.M. High School. Payments $68.50 mo. Will sacrifice equity of $3500 for house-trailer. FA 5-4975.

2 WHEEL luggage trailer, 5 x 8 ft. $75. 118 Bancroft, W.M.

RANCHEREO Housetrailer, 48 X 8 ft. 3 bedrooms, air conditioned. Deluxe Trailer Court. 5208 DeSiard.

QUALITY NEW & USED TRAILERS COBB TRAILER SALES 2916 Cypress St., W. Monroe FA 2-1203

IF YOU want to see the MOST in Mobile Homes Leisure-Living . . . stop by . . . JERRY'S MOBILE HOMES 1711 Louisville Ave. FA 5-8162

(13) Accessories, Tires, Parts

SEAT Covers - Tailored and fibered plastics. Values up to $19.95. ECONOMY AUTO SUPPLY 116 Trenton, W. M. FA 5-0462

DON'T BE CAUGHT! Without Auto Accessories - FERGUSON'S TENNECO has complete line of Goodyear Accessories. 1009 Winnsboro Rd. FA 5-9342.

New Recaps, $6.95 with trade-in RANSOM'S TIRE SERVICE 304 Powell Ave. FA 2-9130

UNDERCOATING — $12.50 SPECIAL Water, Rust and Sound Proof TEXACO SERVICE CENTER N. 3rd & Pine St. FA 2-7051

AUTOMOTIVE

(13) Accessories, Tires, Parts

BROKEN GLASS? We install in seconds. Free Estimates. Fair Prices DANNY FRANTOM GLASS CO. 707 Trenton W. M. FA 3-1374

TIRE SALE! 670x15 Black Nylon Tires Only $9.98 Plus Tax, Old Tire. LARRY'S Gulf S. 2nd and Texas FA 5-9128

MOTOROLA AUTOMOBILE RADIOS $29.95 MASSEY'S Service Center 801 Jackson St. FA 3-6615

COMPLETE line parts for all make cars, and trucks, 62s and down. Motors, transmission, radios, etc. NICHOLS WRECKING CO. Hwy. 80 East, 2 miles Ph. FA 5-3421

COMPLETE STOCK of new and used tires, all sizes. MONROE TIRE EXCHANGE 2008 DeSiard FA 2-1808

LARGEST STOCK used tires in south. Recapping — wholesale and retail. Your GATES DISTRIBUTOR Newcomer Tire Ser. N. 4th & Washington FA 3-0373

Auto Parts & Accessories WHOLESALE TO EVERYONE Louisville Auto Supply 601 Louisville FA 5-8295

"DIRECT PHONE CIRCUIT" To Major Cities, Okla., La. & Texas A-1 AUTO PARTS - FREE DELIVERY Winnsboro Rd. (1 mi. South); 325-8228.

Complete LINE Parts All Cars RITTER'S AUTO PARTS 1919 DeSiard Dial FA 2-6377

AUTOMOTIVE

(14) Auto—Truck Repairs

FENDER SPECIALIST-FREE ESTIMATES Monroe Repair & Body Shop 307 Powell Ave. FA 3-1103, nite FA 5-1160

AUTOMATIC transmission trouble? See Anding's One Stop Service 101 Bridge St. W. M. Ph. 323-3942

LUTHER'S WHEEL ALIGNMENT SERVICE Shock Absorber Sales and Service 106 Olive St. FA 2-3880

Complete Overhauls - Tune - Ups - Transmissions Automobiles and Trucks. See BOSELY. . . BOSELY'S AUTO SERVICE 718 Jackson St. FA 2-4121

NICK'S BODY SHOP COMPLETE PAINT AND BODY WORK 1111 DeSiard Since 1927, FA 2-3711

MUFFLERS installed, Reasonable Prices ENTRICAN BROS. GARAGE Texas & S. 3rd St. FA 3-5441

TWIN CITY TRANSMISSION SERVICE 205 North 5th St. Ph. 325 8632

Wrecks A Specialty 24 hr. Service MITCHELL BODY SHOP 705 Washington FA 5-3153

INSIST on the VERY BEST Motor Tune-Ups LARRY'S AUTO SERVICE 312 North 5th St. FA 3-6547

PETE'S BODY SHOP Auto Paint Jobs, $50 Up, Guaranteed 413 Washington, Carl Willis, Ph. 322-6611

Heavy Duty Truck & Bus Service Front & Rear Axle Correction BROWN RADIATOR & FRAME SERVICE 3007 DeSiard Dial FA 3-1166

Get a Fall "Safety" Check Now At CLEVE'S GARAGE 701 N. 9th St. FA 5-5113

CLASSIFIED DISPLAY

VAN SAYS "SELL 'EM"

'62 CADILLAC Sedan DeVille. Another new car trade in with very low mileage and show room fresh throughout. Of course it's equipped all the way with power and air conditioning plus automatic transmission and many other Cadillac accessories. Solid blue with matching interior and premium white wall tires **$4995**

'59 OLDSMOBILE 4-door Sedan. This is our Week-End BONUS buy. We've priced this one to move out fast. It's fully equipped with factory air conditioning, full power plus radio, heater and automatic transmission. Desert gold with beige interior. A tremendous buy at **$1595**

'54 CHEVROLET 210, 2-door Sedan. This little economy car is equipped with standard transmission, radio, heater, (2) speakers, white wall tires plus a new tan paint job. Will make a wonderful second car or just the thing for a student as it will deliver up to 19 miles per gallon **$495**

'62 OLDSMOBILE "88" 4-door Holiday Sedan. This car has very low mileage and shows excellent care by it's one previous owner. Fully equipped with power and air conditioning plus hydromatic, radio, heater and excellent white wall tires. A gleaming jet black with 2 tone grey interior. We sold it new for approximately $4600.00. Priced to move out fast at **$3495**

'59 BUICK Invicta 4-door Hardtop. A beautiful 2 tone red and white with grey original interior. This sharpie is equipped with power steering and brakes, Dynaflow transmission, radio, heater plus matching white wall tires. **$1695**

'59 RAMBLER Classic 4-door Sedan. A lovely 2 tone coral and tan with matching interior. Equipped with V-8 engine, automatic transmission, power steering and brakes and air conditioning. Of course it has radio, heater and excellent white wall tires. A real economy car plus a lot of comfort **$1195**

'60 THUNDERBIRD. This one traded in on one of our beautiful 1963 Star Fire Oldsmobiles. It's cleanliness and condition will amaze you. Equipped with factory air conditioning, power steering and brakes plus automatic transmission, radio and heater. Interior is 2 tone black and white leather, exterior is gleaming black. A beautiful car priced right at **$2495**

'60 CADILLAC Fleetwood. This is a local one owner executive car. Service record and name on request. It's remarkably fresh throughout. Equipped with full power plus cruise control, factory air conditioning and innumerable Cadillac accessories. Solid white with black and white all original interior. Plus premium nylon tubeless tires. **$3995**

OPEN TILL 8 P.M.

SEE JOE JACOLA OR JOHN DROUET

OLDSMOBILE VAN-TROW CADILLAC

1204 LOUISVILLE FA 3-9578

We Also Sell Some Superior Domestic Used Cars.

Sound funny coming from a Volkswagen dealer? It's a fact.

We get all kinds of cars as trade-ins.

As they come in our mechanics put each one through a rigid 16-point safety and performance check. The ones that pass get the complete treatment. They're renovated, rehabilitated, tuned-up, tightened-up, washed and polished, inside and out.

Whether they're Chevies, Fords, Caddies or used VWs, every one has proved itself good enough to carry our reputation around in the future.

Trade-ins that don't pass the exam? They don't even see our used car lot.

We can't afford the luxury of selling anything but the best. Habit, you know.

'62 RAMBLER 4-door Sedan. Heater, air and white tires. **$1395**

'61 VOLKSWAGEN Sedan. Radio, heater, white tires, low mileage, one owner. Service record on request. **$1495**

'62 CHEVROLET Impala Sport Coupe. Low mileage, very nice **$2495**

'59 FORD Galaxie. Full power, factory air, low mileage. **$1295**

'62 PONTIAC Le Mans Sport Coupe. Loaded. See it **$2195**

'56 CADILLAC Coupe. Power steering and brakes **$695**

'61 CHEVROLET Station Wagon. Air conditioned. Like new **$2195**

'55 FORD ½ ton Pick-up. Northern truck **$495**

LEE EDWARDS, INC.

2218 Louisville Ave. FA 5-4683

OPPOSITE TWIN CITY SHOPPING CENTER

CLASSIFIED DISPLAY — CLASSIFIED DISPLAY

EVERYBODY'S SINGING ABOUT THE DEALS

AT OUR (OK) SIGN!

1962 CHEVY
Impala 2-door hardtop. Radio, heater, automatic transmission, power steering. This is a real sharp one owner car.
$2695

1961 FORD
FALCON. Radio, heater, standard shift. This is a real economy car and we've priced it to sell.
$1195

1961 CHEVY
CORVAIR. Radio, heater, standard shift. We will wholesale this car at . .
$1350

1962 CHEVY II
Station Wagon. This car is still in warranty. Equipped with radio, heater, automatic transmission. This is the car that you would be proud to have under your carport.
$2495

1957 FORD
2-door sedan. Radio, heater, standard shift, red and white finish, practically new set white side wall tires.
$450

1955 FORD
4-door. Radio, heater, standard shift. Red and white and ready to go!
$450

RYAN CHEVROLET

2nd & Washington — Monroe
Crosley at Cypress — W. Monroe
PHONE FA 2-8164

AVANTI SALON SHOWING
TODAY ONLY

You are invited to be our guest to see America's Most Advanced Automobile

"THE AVANTI"

FROM THE ADVANCED THINKING OF STUDEBAKER CORP.

STUDEBAKER OF MONROE

310 NORTH 3RD — DIAL FA 5-4693

The Next Car I Buy will Also Come from Ryan Chevrolet!

C. A. Peterson
722 Smith St., W.M.

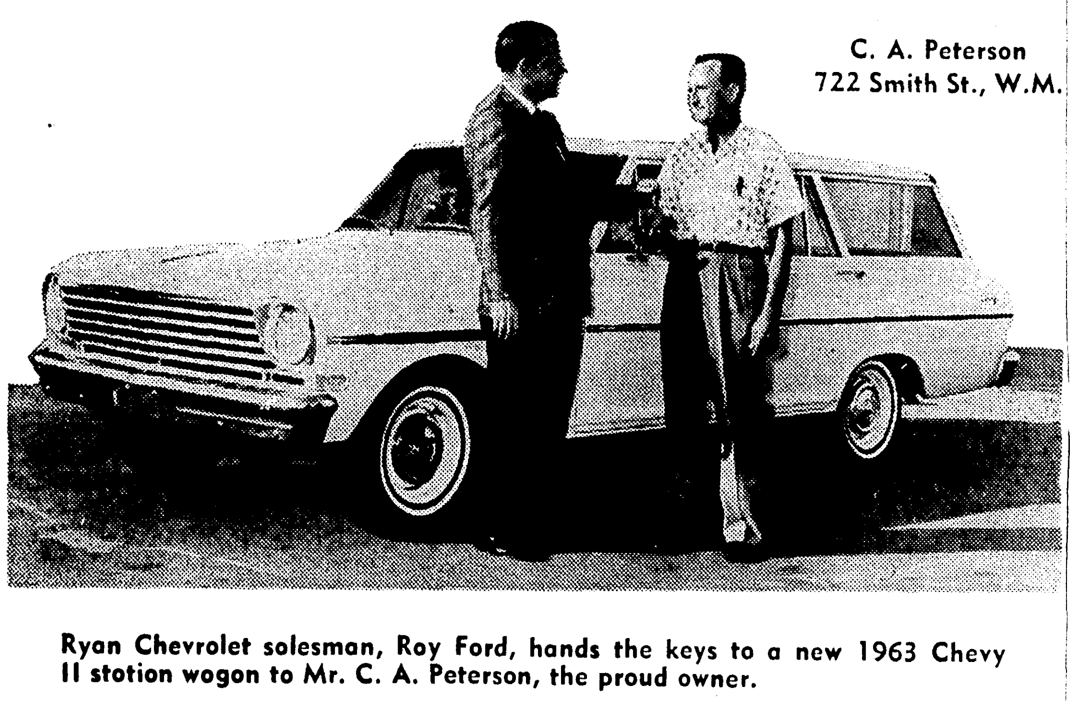

Ryan Chevrolet salesman, Roy Ford, hands the keys to a new 1963 Chevy II station wagon to Mr. C. A. Peterson, the proud owner.

Ryan Chevrolet sells more cars than any other dealer in Northeast Louisiana. You always save more here!

Folks like Mr. Peterson appreciate the money they save and the service they get at Ryan Chevrolet. As Northeast Louisiana's Volume Chevrolet Dealer, Ryan Chevrolet can afford to give you the best possible deal on your new, '63 Chevrolet or an OK used car. Remember! Good deals and good service are standard equipment on ANY car or truck you buy. Come see us soon!

- Largest Selections of '63 Chevrolets in Northeast Louisiana!
- No cash needed with acceptable trade!
- We're ready to pay off your present car!
- No payments for 45 days!
- New low monthly payment plan!
- 24-month, 24,000 mile guarantee!
- The Finest Service — before and after the sale!

1st in SALES ★ SERVICE ★ SINCERITY
Ryan CHEVROLET — CORVAIR • CHEVY II — TRUCKS

Two Locations to Serve You!
DOWNTOWN MONROE: N. Second at Washington Street
WEST MONROE: Cypress & Crosley, Highway 80
ONE TELEPHONE NUMBER FOR BOTH LOCATIONS: FA 2-8164

OPEN DAILY: 8 A.M. to 9 P.M. Closed Sundays
SERVICE DEPT.: 7:30 A.M. to 6 P.M. SAT. to 1 P.M.

AUTOMOTIVE

(14) Auto—Truck Repairs

AUTOMATIC Transmission goofing up? Bring it to experts for service - any make.
ALERT AUTO SERVICE
17th and Pine FA 2-2000, FA 5-0723.

CLASSIFIED DISPLAY

RIDE LIKE "A KING"
'61 Cadillac
Deville. Has all Cadillac Accessories.
EXTRA NICE
$3995.
MILLER'S
THE BEST IN USED CARS
511 Cypress, W.M. FA 3-4210

AUTOMATIC TRANSMISSION
REPAIR
$27.50
Plus Parts
Seals Replaced
$22.50
Plus Seals
Bands Adjusted
$4.50
EDWARD'S
TRANSMISSION SERVICE
3808 Breard — FA 3-0955

AUTOMOTIVE

(15) Automobile Loans

AUTO LOANS
Commercial Securities
700 North 2nd St. Dial FA 2-3136

(16) Motorcycles & Bicycles

ALLSTATE motor bike. Good condition. Must see to appreciate. $100. Call before 8 a.m. and after 5 p.m. FA 3-2714.

SEE ME for complete auto winterizing HURL'S GARAGE, W.M. FA 3-0752.

CLASSIFIED DISPLAY

DIVE INTO THESE SAVINGS

'57 FORD
V-8 Custom 300. 4-Door fordomatic. Radio, heater and like new tires.
$395

'57 CHRYSLER
Saratoga 4-Door. Beautiful green and white finish. Torqueflite transmission. Radio, heater and white-wall tires. Nice as they come!
$595

'58 MERCURY
Monterey. Mercomatic. Radio and Heater. Like new tires.
$645

'53 DODGE
Meadowbrook. 4-Door. Sky blue finish. Standard shift, heater and tailored seat covers. A REAL BUY for ONLY . . .
$195

'58 FORD
V-8 Custom 2 - Door. Standard shift, radio, heater and whitewall tires. ONLY . . .
$495

'61 English Ford
Angelia Deluxe. 2-Door, radio and heater. All leather interior. A one owner new car trade.
$795

STEELE MOTORS, INC.

Monroe's Highest Traders
1203 Louisville — FA 3-3612

AUTOMOTIVE

(16) Motorcycles & Bicycles

MOTORCYCLES
See Exciting New
'63 HONDAS
On Display Now!
HOWARD GRIFFIN, INC.
700 South Grand

BICYCLES
Over 100 Models
On Display At DISCOUNT PRICES
* Schwinn * Murray
LAY-A-WAY EARLY FOR BEST SELECTIONS
Howard Griffin's
LAND O' TOYS
712 South Grand FA 2-2604

(17) Wanted—Automotive

WE PAY HIGHEST CASH PRICES
For Clean Used Cars
Northeast Motors
Used Car Lot
Louisville & 18th FA 2-4622

Wanted to buy — Old Model Cars
C & M MOTORS
112 Powell Ave. FA 3-9423

BUSINESS DIRECTORY

(18) Business Services

FRANKLIN PRINTERS
Prompt Service & Finest Quality
117 Hall FA 2-7164

Snapp's Upholstery
728 Pargoud Dr. Dial FA 2-1829

For Better Printing & Lithography See
Monroe Printing Co.
3217 Louisville Ave. FA 3-8103

(19) Professional Services

SCISSORS and pinking shears sharpened. HORTMAN'S 1200 Cypress, W. M.

FOR competent visual care, consult N. L. Moncrief, O. D. FA 2-2614. 1004 N. 4th.

BIBLES and books rebound, gold lettering. 405 Travis, W.M. FA 2-8435 after 4.

(20) Repairs

Expert Radio, T. V. Repair Service
SEARS ROEBUCK & CO.
1501 Louisville Ave. FA 5-1441

(21) Appliance Repairs

VACUUM CLEANERS
SEWING MACHINES
WE FIX 'EM! HORTMAN'S
1200 Cypress, W. M. FA 3-1780

CLASSIFIED DISPLAY

AT HOWARD GRIFFIN

Famous low-cost
CUSHMAN. Highlander
Ask for a FREE demonstration
HOWARD GRIFFIN
700 So. Grand FA 2-2604

BUSINESS DIRECTORY

(21) Appliance Repairs

APPLIANCES, furnaces, and air conditioning service. For prompt service, call GUY A. TRISLER, PH 325-4914.

I WILL fix your small appliance or if you are a do - it - yourself man, will sell you the parts. Complete stock. Hook's Appl. Serv. 116 Cotton, W.M. FA 2-9497.

—ANNOUNCING—
Robinson Appliance Service
REPAIRS on all washer - dryers - Refrigerators and Ranges.
PARTS AVAILABLE
Good Used Appliances For Sale
9 Years Experience
Formerly With SAM THOMAS
1213 Orange, Monroe 322-8040

GUARANTEED REPAIRS
on all G. E. Appliances
• Washers • Air Conditioners
• Refrigerators • Deep Freezes
Largest Dealer of G. E. parts in N. La.
SAM THOMAS SERV. CENTER
1305 Natchitoches, W.M. FA 5-5458

FURNACES serviced, kitchen, laundry appliances, small engines. Quality repairs. Lakeshore area. Call Carver 325-6415.

(22) Painting, Papering, Dec.

CALL MOODY FA 2-7147 for roofing, painting and carpenter work. SAVE by paying cash. Free estimates.

THE best for less. Painting & Papering. Joe Wilkins. 325-0993 after 3:30 p.m.

Tidwell Bros. Paint Co.
Top Quality Paints and Supplies
210 Jackson St. W. M. FA 2-8986

Lucite — Beauty Without Bother!
Keystone Paint & Decorating
413, 415 N. 3rd St. FA 2-3077

1c WALLPAPER SALE
COLORIZER PAINT CENTER
1410 Cypress, W. M. FA 2-6569

LET AN EXPERT DO YOUR Painting, Papering, Decorating.
Frank Walton, 373-0742

(23) Heating, Plum., Roof

TIME TO CHECK YOUR HEATING NEEDS
See
TYNER PETRUS CO.
411 Trenton St. W. M. FA 2-4474

ALDRICH PLUMBING & REPAIRS
Phone FA 3-9034

EMPLOYMENT

(27) Help Wanted, Female

WHITE LADY to live in, care for 1 child and do light house keeping. FA 5-7784.

NEAT experienced waitress. Apply in person, Hendrix Drive - in.

WANTED
Experience White Female
CARHOPS and WAITRESSES
NEEDED AT ONCE! APPLY IN PERSON!
HOLLYWOOD RESTAURANT
904 North Fourth

LADIES 18 to 35 for telephone saleswork from our office. Salary. FA 3-1800.

COCKTAIL WAITRESS
APPLY IN PERSON
Golden Pheasant, 405 Walnut

SANTA'S pocketbook need a helper? Sell Luzier Cosmetics for Xmas cash! Write: Oceal Strozier, Rt. 1, Box 253, West Monroe. Phone FA 2-7313.

NEAT PART TIME WAITRESS
APPLY IN PERSON
RAY'S GRILL
Near College
3608 DeSiard St. Monroe

WANTED: White cocktail waitresses. Apply Copa Lounge, W M.

SARAH COVENTRY JEWELRY CO. has openings in Monroe and surrounding areas for fashion show directors. Full or part time. Above average earnings. Car necessary. FA 2-4513.

WANTED dealers with manager ability. Cort Cosmetics. 3909 Lionel. FA 3-7366.

OPPORTUNITY
TO HAVE money in your pocket before Christmas! Call Avon Cosmetics at FA 5-6885 or write box 731, West Monroe.

WHITE ladies, inside work. Frank Walker Drive In, Louisville Ave. Apply in person.

(28) Help Wanted, Male

STANDARD COFFEE
NEEDS man to operate motor route, must be neat and bondable, willing to work. Transportation furnished. Will pay salary and commission. See J. B. McFarland at Penn Hotel, Friday and Sat. evening. 5 p.m. to 7 p.m.

NORTHEAST Students, part time. Frank Walker Drive In. Louisville Ave. Apply in person.

APPLIANCE SALESMAN: Must be experienced in selling. Unlimited income. SAM THOMAS APPLIANCE. W. M. FA 5-5272.

MEN WANTED for Saleswork.
Write P. O. Box 4386
MONROE, LA.

APPLIANCE SALESMAN: Must be experienced in selling. Unlimited income. SAM THOMAS APPLIANCE. W.M. FA 5-5272.

NEED Qualified, ambitious, aggressive salesman for Monroe area. Must be willing to work, car necessary. Starting salary - plus commission. FA 3-9369.

WE NEED MEN
OPPORTUNITY to earn $100. per week while learning our business. Experienced men are earning $150. and up per week. Inquire Electrolux Corp. 1023 N. 6th, Monroe.

World's Largest Builder Of Shell Homes
Jim Walter Corp.
Has Opening For
SALES MANAGER
Must be between age of 24 and 32, experienced in sales management, neat and dependable and have High School Education. Ready to begin work immediately. Contact
Jim Walter Corp.
2004 Louisville Ave. Monroe
Between 7:30 And 9 A.M.

(29) Help Wtd., Male/Female

WANTED
BOYS TO DELIVER SHREVEPORT TIMES
In The Cities of Winnsboro and Tallulah
Also part-time jobs for
MAN OR WOMAN
in Tallulah or Winnsboro
Supplement your income
For Information Write
Joe E. Johnson
1311 North 2nd
West Monroe, La.

WANTED
Need 36 single males age 19 to 50
Citrus Harvest Hands (In Florida)
Draftsman; Executive Secretary
Auto body & fender repairman
Civil Engineer; Machinist
Medical Technician
Combination Bookeeper & Stenographer
Housekeeper (Live in)
Waitresses; Companion (live in)
NO CHARGE TO EMPLOYER OR EMPLOYEE
APPLY IN PERSON
La. State Employment Service
1801 Auburn Ave. Monroe, La.

BROWN-RIVERS-SCOGIN

HALLOWE'EN USED CAR SALE

1201 Louisville, Monroe - FA 2-2681

'57 FORD 2 Dr. black and white finish, 6 cylinder motor, straight transmission, new seat covers and heater. A clean one for ... **$645.00**

'57 FORD Station Wagon, 4 Dr. white finish, radio, heater, V-8 motor, automatic transmission, whitewall tires and luggage rack on top. See this one today. ... **$745.00**

'61 FORD Econo-line-Van, new green finish, turn indicators, heater, good tires, ready for all kinds of delivery service, only ... **$1595.00**

204 Washington, Monroe, FA 3-1334

'58 CHEVROLET Six cylinder, straight drive, 4 Dr. Station Wagon, radio, heater, 35,000 actual miles. ... **$995.00**

'57 FORD Club sedan, ford-o-matic, radio, heater, power steering and power brakes, beautiful turquoise and white, just like new ... **$995.00**

'55 PONTIAC 4 Dr., power steering, power brakes, good tires, a steal for only **$395.00**

900 Cypress, West Monroe, FA 5-8251

'58 EDSEL 2 Dr. sedan, V-8 engine, straight shift with overdrive, push button radio, heater, defroster. Original black finish with whitewall tires, price reduced to **$495.00**

'56 FORD 4 dr. sedan, V-8 engine, automatic transmission, two-tone black and white finish with radio, heater and whitewall tires ... **$495.00**

'55 CHEVROLET BEL-AIR, 4 dr., sedan, V-8 engine, power glide transmission, power steering, power brakes, air conditioned, two-tone blue and ivory, a sharp car, only ... **$495.00**

BROWN-RIVERS-SCOGIN
MONROE—WEST MONROE

EMPLOYMENT

(29) Help Wtd., Male/Female

WILMA BYRD EMPLOYMENT SERV. TYPISTS, live in housekeepers, counter girls, fry cooks, waitresses, bus girls, W. M. maids, porters. FA 2-4620.

Heritage Employment
TOP EMPLOYERS NEED TOP PEOPLE
All Interviews Confidential
LOUISVILLE BUSINESS CENTER
Ph. 322-5401 2400 Louisville Ave.

(30) Salesman, Agents Wtd.

HOSPITALIZATION
IF YOU would like to sell the best hospitalization plan for a National company in business since 1926, this is your opportunity. Best compensation for those who can produce, includes long commission paid at time of sale, 25 per cent renewals, free hospitalization and life insurance and free retirement program.
THIS is a career job for the person selected. Several openings in this area due to recent purchase of several additional companies. Investigate this opportunity now. For a personal confidential interview apply Nick Ciraulo, Travel Inn Motel, Saturday between 2 and 5 p.m.

SALESMAN to travel north Louisiana territory for large well-known shoe distributor. Complete general line of popular priced shoes. Selling experience in wholesale shoes or dry goods lines preferred. State age, previous experience and give references. Address B. ROSENBERG & SONS, P O Box 2688, New Orleans, Louisiana.

WANTED
DRIVER, sales route man, white male, 25 to 35. 5 days week. Selling meat products. Apply by phone or letter. Room 302 Holiday Inn. Monroe. Friday 26th. 10 a.m. to 5 p.m.

FINANCIAL

(33) Business Opportunities

SERVICE station for lease in Delhi. Very good station. Call Delhi, TR 8-3469.

GO INTO business for yourself, raise Chinchillas. 5 pair for sale reasonable. Write box 849 in care News-Star.

MUST SELL
GROCERY store due to bad health. Good going business in Bastrop. Priced to sell. Call FA 3-9367 Monroe or Bastrop 2927.

FOR SALE: Cafe equipment, steam cabinet, 2 stoves, counter, 3 tables and booths, water fountain. Neon sign free. FA 5-4947.

(34) Money to Loan

Securities Investment
Auto, furniture, real estate loans
See Red Miller, 216 Grammont FA 5-3856

EASY FINANCE CO.
A. T. Robertson Jr.
OWNER AND MANAGER
110 Catalpa Ph. 325-3831

NEED Cash? We are At Your Service! Call Kirt Touchstone or Wayne Moore
THREE-WAY FINANCE
108 N. 2nd St. FA 3-1386

LOANS . . Minute Service Available
SALES FINANCING
319 North 2nd St. Ph. 325-0432

Auto-Personal-Furniture Loans
GULFCO FINANCE CO.
309 Natchitoches, W. M. FA 5-4626

HOLIDAY FINANCE CO.
Personal Loans
441 DeSiard FA 5-7523

SEE Leon F. Surratt For any loan need
A.B.C. SYSTEM
204 N. 2nd St. FA 3-7728

National Credit Corp.
DEALERS Paper - Discounts - Factoring
1205 N. 18th FA 5-6760

FARM LOANS
Through Federal Land Bank
Low interest rate, long terms
Ouachita, Morehouse, Union and Caldwell
Federal Land Bank Assn.
See A. C. Ransom, Manager
705 North 2nd Ph. FA 2-0940

WHEN YOU NEED A LOAN apply here. The matter is simply arranged.
WEST MONROE FINANCE CO.
521 Trenton, W.M. FA 2-5176

30-60-90 DAY
NOTE LOANS
DOMESTIC FINANCE
109 N. 2nd St. FA 5-4355

CASH LOANS
Dial Dennis for Dollars
325-2367
If you really need money this is the most likely place to get it.
Quick Loans On
* Autos * Pickups
* Furniture * Real Estate
Car Payments reduced no matter whom you owe.
DENNIS FINANCE CO., INC.
Free Parking at the Door
North 3rd at Arkansas

SCHOOLS - INSTRUCTION

(35) Instruction Classes

HIGH SCHOOL AT HOME
IN SPARE time. New texts furnished. Diplomas awarded. Low monthly payments. For free booklet write
AMERICAN SCHOOL
Box 474, Shreveport, La.

WRITE for free brochure on Beauty Culture. White only.
CLOYD'S BEAUTY SCHOOL
603 Natchitoches W.M. La. Dial FA 2-5314

(36) Private Instruction

WILL DO tutoring in my home. English and social studies. FA 3-8331.

LIVESTOCK

(39) Dogs, Cats, Pets

8-4 WK. OLD Wire Hair and Cocker puppies, $15 each. FA 2-4850.

SQUIRREL dog, half black and tan, half red bone. 4 Years old. $50. FA 3-6501 after 4:30 p.m.

YOUNG SQUIRREL dog. Will sell or trade for Beagle. FA 2-1547.

GOING out of Business: Must Sell pups and grown Chihuahuas, Pekingese, Dachshunds, Bostons. BONNETTE'S DOG HOUSE, FA 3-1496.

TRAINED POINTER BIRD DOG $200 FA 2-7935

COON dogs and Deer dogs, $50. and up. Ph. Winnsboro, 435-6223, Mr. Williams.

AKC Reg. White German Shepherd pups. 9 Weeks old. FA 3-2106.

FEMALE BOXER pups, 8 weeks old. $20. FA 3-5093.

(42) Articles for Sale

"COLD WEATHER HINTS FROM"
703 N. 5TH ST. KIPER'S DIAL FA 2-4412
SPACE HEATERS ENGINEERED FOR LP (BUTANE)
GAS OR NATURAL GAS. LP-GAS SUPERBLY REFINED
AND BLENDED TO GIVE MORE HEAT PER GALLON.
"A WINNING COMBINATION-ASK YOUR NEIGHBOR"

LOOK— Easy Terms TO SUIT YOU
QUICK REPAIRS ON ALL
* Television * Home and Auto Radios
* All Small Electrical Appliances (Including Sunbeam)
* Used TV's And Appliances
United T.V. & Appliance
PLENTY OF FREE PARKING
621 LOUISVILLE AVE. — FA 3-3169 OR FA 3-2144

LIVESTOCK

(39) Dogs, Cats, Pets

HUNTING or ideal pet puppies for sale. $10 each. Ph. 373-0228.

REGISTERED COLLIE PUPS
PHONE FA 2-8839

SQUIRREL DOGS. L. H. McVicker, Farmerville, La. Phone 9139.

BEAUTIFUL Chihuahua puppies 2½ mos. old, also rabbits. 510 Pine St. FA 5-4370.

GROOMING AND PET SUPPLIES
1200 Cypress, FLOY HORTMAN, FA 3-1780
TROPICAL FISH AND SUPPLIES

Small registered Chihuahua male, stud service. Fee $10. FA 5-3613.

REG. Dachshund and Chihuahua pups. Also Siamese kittens. FA 2-9849.

HUNTING Horns, Dog Food, Name Plates Worm Pills, etc.
CAPERS LONG HORN SHOP
Hwy. 80 West FA 2-8518

(40) Cattle, Livestock

HERD of Stocker cows for sale with or without 300 acre lease. FA 2-4563 after 6 P. M.

6 YR. OLD horse, black, good in woods, easy to load, can shoot from. Phone 2602, Columbia. No collect calls.

SHETLAND PONIES
USE OUR XMAS LAY-AWAY PLAN
CHOICE OF Dapples, spotted or Solids. Horses and Fillies, Terms.
FA 2-3328 or FA 3-6412

MERCHANDISE

(42) Articles for Sale

48 INCH ATTIC FAN with shutter. Stove Hoods and burners, Copper and Stainless steel. $10 and up. FA 2-7895 or 323-6145.

Pool tables, 2 drink boxes.
Phone 322-9123

USED CLOTHING. All sizes and kinds. SALVAGE SHOP. 302 Jewel, W. M.

NEW and used steel and used pipe.
Twin City Scrap Materials
104 Mississippi Dial FA 3-9412

Complete selection of gift books
THE BOOKMARK
TWIN CITY SHOPPING CENTER

CORROGATED METAL VAN 16x6x7 Ft. FA 5-5421 or FA 3-3412.

BUY IN the crate and save. Boy's and girl's bicycles. All sizes. $29.99 and $39.99. Terms.
FIRESTONE STORE
N. 3rd & Washington FA 2-7196

NOW is the time to have your CHRISTMAS PHOTOGRAPHIC CARDS made, at . . . .
BOB SALE
Studio & Camera Shop
111 N. 4th FA 2-3425

2 PC. Living room suite, special, $49.95
Tom Peters Discount Co.
2202 Cypress, W. M. Ph. 323-5819

PIANO accordian, Italian make. Pan American french horn. Stauffer couch, almost new. FA 2-2297.

WELDING and repairing. Farm equipment of all kinds. S. R. KIRK REPAIR SHOP. 1611 DeSiard. FA 3-2332.

NEW AND USED Central heating units and suspended type blower heaters. Good prices!
Cheeks Electric, FA 3-9424

(3) Aluminum CARPORTS
Practically New
All For $475
Call 325-9676

REPOSSESSED Singer Cabinet model sewing machine and button holer. Take up 8 payments $7.61 mo. Call HORTMAN'S FA 3-1780.

CALL 323-6621 for free survey on G.E. Central Heating for your home.
CLIMATE CONTROL

Coin Supplies, All Kinds
JACK'S LOCK & GUN SHOP
126 Jackson St. FA 3-4180

GOOD USED TV sets, portables, table models, consoles. Brennan Utilities.

Don't Be Late!
Its only 60 Days 'Til Christmas
Shop at . . .
WOODY'S Cameraland
N. 18th at Hudson Lane
Phone FA 5-6845
Plenty of Free Storeside Parking
"Monroe's Camera Center"

$17.95 BUYS complete new Baby Crib and Mattress. Brennan Utilities.

ALL Steele Clothes Line Poles, $12.
RAY'S TIRE SERVICE
1710 Cypress, W. M. 322-9443

"YOUR HOMELITE DEALER"
Martin's Engine Service
702 Trenton St. W. M. FA 3-7567

LERIO electric pump in perfect working condition $60 or will trade for old model car. Write C. B. Hines Rt. 3, Box 401, Monroe, La. Ph. 323-6058.

$229 WESTERN Style Ranch Suites. 5 pc. solid ash, naughyde coverings. $149. Brennan Utilities.

Contracting, Repairs, Remodeling
BRUCE PLUMBING CO.
"We Do PLUMB Good"
1805 Trenton St. W. M. FA 2-5005

RUBBER BOOTS — Specials on these
CARTER FEED & SEED, W.M.

WHITE Shells or driveways, etc. Any amount. Immediate del. FA 2-0979, FA 2-6662.

HEATER SALE
Radiants
STAR
Hardware & Furniture
502 DeSiard FA 3-1664

Columns and Hand Rails
Southern Metal Craft
Claiborne on Hwy. 80, W.M. FA 3-3989

SEE our windows for 2 pc. Living Room bargains. Brennan Utilities.

SOL'S PIPE YARD
ALL SIZES USED PIPE
And Used Construction Steel
Free delivery within 100 miles
Airport Rd. Selman Field, FA 5-5929

WORLD BOOK ENCY.
And Childcraft
Write or Call G. E. Boggs
Box 2764 Monroe FA 3-6365

UPHOLSTERY FABRIC REDUCED
REG. $10 YD. NOW $5 YD.
MATTRESS renovating, furniture repairing upholstering and refinishing.
Free Estimates • Work Guaranteed
Crawford Mattress Factory
Farmerville Rd. W. M. FA 2-3423

CLASSIFIED DISPLAY

CLASSIFIED DISPLAY

EVERYBODY'S SINGING ABOUT THE DEALS

AT OUR OK SIGN!

1962 CHEVY
Impala 2-door hardtop. Radio, heater, automatic transmission, power steering. This is a real sharp one owner car.
$2695

1961 FORD
FALCON. Radio, heater, standard shift. This is a real economy car and we've priced it to sell.
$1195

1961 CHEVY
CORVAIR. Radio, heater, standard shift. We will wholesale this car at . .
$1350

1962 CHEVY II
Station Wagon. This car is still in warranty. Equipped with radio, heater, automatic transmission. This is the car that you would be proud to have under your carport.
$2495

1957 FORD
2-door sedan. Radio, heater, standard shift, red and white finish, practically new set white side wall tires.
$450

1955 FORD
4-door. Radio, heater, standard shift. Red and white and ready to go!
$450

RYAN CHEVROLET
2nd & Washington — Monroe
Crosley at Cypress — W. Monroe
PHONE FA 2-8164

AVANTI SALON SHOWING TODAY ONLY

You are invited to be our guest to see America's Most Advanced Automobile

"THE AVANTI"

FROM THE ADVANCED THINKING OF STUDEBAKER CORP.

STUDEBAKER OF MONROE

310 NORTH 3RD — DIAL FA 5-4693

The Next car I Buy will Also come from Ryan Chevrolet!

C. A. Peterson
722 Smith St., W.M.

Ryan Chevrolet salesman, Ray Ford, hands the keys to a new 1963 Chevy II station wagon to Mr. C. A. Peterson, the proud owner.

Ryan Chevrolet sells more cars than any other dealer in Northeast Louisiana. You always save more here!

Folks like Mr. Peterson appreciate the money they save and the service they get at Ryan Chevrolet. As Northeast Louisiana's Volume Chevrolet Dealer, Ryan Chevrolet can afford to give you the best possible deal on your new, '63 Chevrolet or an OK used car. Remember! Good deals and good service are standard equipment on ANY car or truck you buy. Come see us soon!

- Largest Selections of '63 Chevrolets in Northeast Louisiana!
- No cash needed with acceptable trade!
- We're ready to pay off your present car!
- No payments for 45 days!
- New low monthly payment plan!
- 24-month, 24,000 mile guarantee!
- The Finest Service — before and after the sale!

1ST in SALES ★ SERVICE ★ SINCERITY
Ryan CHEVROLET
CORVAIR • CHEVY II • TRUCKS
Two Locations to Serve You!
DOWNTOWN MONROE: N. Second at Washington Street
WEST MONROE: Cypress & Crosley, Highway 80
ONE TELEPHONE NUMBER FOR BOTH LOCATIONS: FA. 2-8164
OPEN DAILY: 8 A.M. to 9 P.M. Closed Sundays
SERVICE DEPT.. 7:30 A.M. to 6 P.M. SAT. to 1 P.M.

AUTOMOTIVE

(14) Auto—Truck Repairs

AUTOMATIC Transmission goofing up? Bring it to experts for service - any make.
ALERT AUTO SERVICE
17th and Pine FA 2-2000, FA 5-0723.

CLASSIFIED DISPLAY

RIDE LIKE "A KING"
'61 Cadillac
Deville. Has all Cadillac Accessories.
EXTRA NICE
$3995.
MILLER'S
THE BEST IN USED CARS
511 Cypress, W.M. FA 3-4210

AUTOMATIC TRANSMISSION
REPAIR
$27.50
Plus Parts
Seals Replaced
$22.50
Plus Seals
Bands Adjusted
$4.50
EDWARD'S
TRANSMISSION SERVICE
3808 Breard FA 3-0955

AUTOMOTIVE

(15) Automobile Loans

AUTO LOANS
Commercial Securities
700 North 2nd St. Dial FA 2-3136

(16) Motorcycles & Bicycles

ALLSTATE motor bike. Good condition. Must see to appreciate. $100. Call before 8 a.m. and after 5 p.m. FA 3-2714.

SEE ME for complete auto winterizing HURL'S GARAGE, W.M. FA 3-0752.

CLASSIFIED DISPLAY

DIVE INTO THESE SAVINGS

'57 FORD
V-8 Custom 300. 4-Door fordomatic. Radio, heater and like new tires.
$395

'57 CHRYSLER
Saratoga 4-Door. Beautiful green and white finish. Torqueflite transmission. Radio, heater and white-wall tires. Nice as they come!
$595

'58 MERCURY
Monterey. Mercomatic. Radio and Heater. Like new tires.
$645

'53 DODGE
Meadowbrook. 4-Door. Sky blue finish. Standard shift, heater and tailored seat covers. A REAL BUY for ONLY . .
$195

'58 FORD
V-8 Custom 2 - Door. Standard shift, radio, heater and whitewall tires. ONLY . .
$495

'61 English Ford
Angelia Deluxe. 2-Door, radio and heater. All leather interior. A one owner new car trade.
$795

STEELE MOTORS, INC.
Monroe's Highest Traders
1203 Louisville FA 3-3612

AUTOMOTIVE

(16) Motorcycles & Bicycles

MOTORCYCLES
See Exciting New
'63 HONDAS
On Display Now!
HOWARD GRIFFIN, INC.
700 South Grand

BICYCLES
Over 100 Models
On Display At DISCOUNT PRICES
* Schwinn * Murray
LAY-A-WAY EARLY FOR BEST SELECTIONS
Howard Griffin's
LAND O' TOYS
712 South Grand FA 2-2604

(17) Wanted—Automotive

WE PAY HIGHEST CASH PRICES
For Clean Used Cars
Northeast Motors
Used Car Lot
Louisville & 18th FA 2-4622

Want-d to buy — Old Model Cars
C & M MOTORS
112 Powell Ave. FA 3-9423

BUSINESS DIRECTORY

(18) Business Services

FRANKLIN PRINTERS
Prompt Service & Finest Quality
117 Hall FA 2-7164

Snapp's Upholstery
228 Pargoud Dr. Dial FA 2-182P

For Better Printing & Lithography See
Monroe Printing Co.
3217 Louisville Ave. FA 3-8103

(19) Professional Services

SCISSORS and pinking shears sharpened. HORTMAN'S 1200 Cypress, W. M.

FOR competent visual care, consult N. L. Moncrief, O. D. FA 2-3614, 1004 N. 4th.

BIBLES and books rebound, gold lettering. 405 Travis, W.M. FA 2-8435 after 4.

(20) Repairs

Expert Radio, T. V. Repair Service
SEARS ROEBUCK & CO.
1501 Louisville Ave FA 5-1441

(21) Appliance Repairs

VACUUM CLEANERS
SEWING MACHINES
WE FIX 'EM! HORTMAN'S
1200 Cypress, W. M. FA 3-1780

CLASSIFIED DISPLAY

AT HOWARD GRIFFIN

Famous low-cost
CUSHMAN. Highlander
Ask for a FREE demonstration
HOWARD GRIFFIN
700 So. Grand FA 2-2604

BROWN-RIVERS-SCOGIN

IN TOWN DURING

HALLOWE'EN USED CAR SALE

1201 Louisville, Monroe - FA 2-2681

'57 FORD 2 Dr. black and white finish, 6 cylinder motor, straight transmission, new seat covers and heater. A clean one for **$645.00**

'57 FORD Station Wagon, 4 Dr. white finish, radio, heater, V-8 motor, automatic transmission, whitewall tires and luggage rack on top. See this one today. . . . **$745.00**

'61 FORD Econo-line-Van, new green finish, turn indicators, heater, good tires, ready for all kinds of delivery service, only **$1595.00**

204 Washington, Monroe, FA 3-1334

'58 CHEVROLET Six cylinder, straight drive, 4 Dr. Station Wagon, radio, heater, 35,000 actual miles. . . . **$995.00**

'57 FORD Club sedan, ford-o-matic, radio, heater, power steering and power brakes, beautiful turquoise and white, just like new **$995.00**

'55 PONTIAC 4 Dr., power steering, power brakes, good tires, a steal for only **$395.00**

900 Cypress, West Monroe, FA 5-8251

'58 EDSEL 2 Dr. sedan, V-8 engine, straight shift with overdrive, push button radio, heater, defroster. Original black finish with whitewall tires, price reduced to **$495.00**

'56 FORD 4 dr. sedan, V-8 engine, automatic transmission, two-tone black and white finish with radio, heater and whitewall tires **$495.00**

'55 CHEVROLET BEL-AIR, 4 dr., sedan, V-8 engine, power glide transmission, power steering, power brakes, air conditioned, two-tone blue and ivory, a sharp car, only **$495.00**

BROWN-RIVERS-SCOGIN
MONROE—WEST MONROE

BUSINESS DIRECTORY

(21) Appliance Repairs

APPLIANCES, furnaces, and air conditioning service. For prompt service, call GUY A. TRISLER, PH 325-4914.

I WILL fix your small appliance or if you are a do - it - yourself man, will sell you the parts. Complete stock. Hook's Appl. Serv. 116 Cotton, W.M. FA 2-9497.

—ANNOUNCING—
Robinson Appliance Service
REPAIRS on all washer - dryers - Refrigerators and Ranges.
PARTS AVAILABLE
Good Used Appliances For Sale
9 Years Experience
Formerly With SAM THOMAS
1213 Orange, Monroe 322-8040

GUARANTEED REPAIRS
on all G. E. Appliances
• Washers • Air Conditioners
• Refrigerators • Deep Freezes
Largest Dealer of G. E. parts in N. La.
SAM THOMAS SERV. CENTER
1305 Natchitoches, W.M. FA 5-5458

FURNACES serviced, kitchen, laundry appliances, small engines. Quality repairs. Lakeshore area. Call Carver 325-6415.

(22) Painting, Papering, Dec.

CALL MOODY FA 2-7147 for roofing, painting and carpenter work. SAVE by paying cash. Free estimates.

THE best for less. Painting & Papering. Joe Wilkins. 325-0993 after 3:30 p.m.

Tidwell Bros. Paint Co.
Top Quality Paints and Supplies
210 Jackson St. W. M. FA 2-8986

Lucite — Beauty Without Bother!
Keystone Paint & Decorating
413, 415 N. 3rd St. FA 2-3077

1c WALLPAPER SALE
COLORIZER PAINT CENTER
1410 Cypress, W. M. FA 2-6569

LET AN EXPERT DO YOUR Painting, Papering, Decorating.
Frank Walton, 373-0742

(23) Heating, Plum., Roof

TIME TO CHECK YOUR HEATING NEEDS
See
TYNER PETRUS CO.
411 Trenton St. W. M. FA 2-4474

ALDRICH PLUMBING & REPAIRS
Phone FA 3-9034

EMPLOYMENT

(27) Help Wanted, Female

WHITE LADY to live in, care for 1 child and do light house keeping. FA 5-7784.

NEAT experienced waitress. Apply in person, Hendrix Drive - in.

WANTED
Experience White Female
CARHOPS and WAITRESSES
NEEDED AT ONCE! APPLY IN PERSON!
HOLLYWOOD RESTAURANT
904 North Fourth

LADIES 18 to 35 for telephone sales-work from our office. Salary. FA 3-1800.

COCKTAIL WAITRESS
APPLY IN PERSON
Golden Pheasant, 405 Walnut

SANTA'S pocketbook need a helper? Sell Luzier Cosmetics for Xmas cash! Write: Oceal Strozier, Rt. 1, Box 253, West Monroe. Phone FA 2-7313.

NEAT PART TIME WAITRESS
APPLY IN PERSON
RAY'S GRILL
Near College
3608 DeSiard St. Monroe

WANTED: White cocktail waitresses. Apply Copa Lounge, W M.

SARAH COVENTRY JEWELRY CO. has openings in Monroe and surrounding areas for fashion show directors. Full or part time. Above average earnings. Car necessary. FA 2-4513.

WANTED dealers with manager ability. Cort Cosmetics. 3909 Lionel. FA 3-7366.

OPPORTUNITY
TO HAVE money in your pocket before Christmas! Call Avon Cosmetics at FA 5-6885 or write box 731, West Monroe.

WHITE ladies, inside work. Frank Walker Drive In, Louisville Ave. Apply in person.

(28) Help Wanted, Male

STANDARD COFFEE
NEEDS man to operate motor route, must be neat and bondable, willing to work. Transportation furnished. Will pay salary and commission. See J. B. McFarland at Penn Hotel, Friday and Sat. evening. 5 p.m. to 7 p.m.

NORTHEAST Students, part time. Frank Walker Drive In. Louisville Ave. Apply In person.

APPLIANCE SALESMAN: Must be experienced in selling. Unlimited income. SAM THOMAS APPLIANCE. W. M. FA 5-5272.

MEN WANTED for Saleswork.
Write P. O. Box 4386
MONROE, LA.

APPLIANCE SALESMAN: Must be experienced in selling. Unlimited income. SAM THOMAS APPLIANCE. W.M. FA 5-5272.

NEED Qualified, ambitious, aggressive salesman for Monroe area. Must be willing to work, car necessary. Starting salary - plus commission. FA 3-9369.

WE NEED MEN
OPPORTUNITY to earn $100. per week while learning our business. Experienced men are earning $150. and up per week. Inquire Electrolux Corp. 1023 N. 6th, Monroe.

World's Largest Builder Of Shell Homes
Jim Walter Corp.
Has Opening For
SALES MANAGER
Must be between age of 24 and 32, experienced in sales management, neat and dependable and have High School Education. Ready to begin work immediately. Contact
Jim Walter Corp.
2004 Louisville Ave. Monroe
Between 7:30 And 9 A.M.

(29) Help Wtd., Male/Female

WANTED
BOYS TO DELIVER SHREVEPORT TIMES
In The Cities of Winnsboro and Tallulah
Also part-time jobs for MAN OR WOMAN
in Tallulah or Winnsboro
Supplement your income
For Information Write
Joe E. Johnson
1311 North 2nd
West Monroe, La.

WANTED
Need 36 single males age 19 to 50
Citrus Harvest Hands (In Florida)
Draftsman; Executive Secretary
Auto body & fender repairman
Civil Engineer; Machinist
Medical Technician
Combination Bookeeper & Stenographer
Housekeeper (Live in)
Waitresses; Companion (live in)
NO CHARGE TO EMPLOYER OR EMPLOYEE
APPLY IN PERSON
La. State Employment Service
1801 Auburn Ave. Monroe, La.

EMPLOYMENT

(29) Help Wtd., Male/Female

WILMA BYRD EMPLOYMENT SERV. TYPISTS, live in housekeepers, counter girls, fry cooks, waitresses, bus girls, W. M. maids, porters. FA 2-4620.

Heritage Employment
TOP EMPLOYERS NEED TOP PEOPLE
All Interviews Confidential
LOUISVILLE BUSINESS CENTER
Ph. 322-5401 2400 Louisville Ave.

(30) Salesman, Agents Wtd.

HOSPITALIZATION
IF YOU would like to sell the best hospitalization plan for a National company in business since 1926, this is your opportunity. Best compensation for those who can produce, includes long commission paid at time of sale, 25 per cent renewals, free hospitalization and life insurance and free retirement program.
THIS is a career job for the person selected. Several openings in this area due to recent purchase of several additional companies. Investigate this opportunity now. For a personal confidential interview apply Nick Ciraulo, Travel Inn Motel, Saturday between 2 and 5 p.m.

SALESMAN to travel north Louisiana territory for large well-known shoe distributor. Complete general line of popular priced shoes. Selling experience in wholesale shoes or dry goods lines preferred. State age, previous experience and give references. Address B. ROSENBERG & SONS, P O Box 2688, New Orleans, Louisiana.

WANTED
DRIVER, sales route man, white male, 25 to 35. 5 days week. Selling meat products. Apply by phone or letter. Room 302 Holiday Inn. Monroe. Friday 26th. 10 a.m. to 5 p.m.

FINANCIAL

(33) Business Opportunities

SERVICE station for lease in Delhi. Very good station. Call Delhi, TR 8-3469.

GO INTO business for yourself, raise Chinchillas. 5 pair for sale reasonable. Write box 849 in care News-Star.

MUST SELL
GROCERY store due to bad health. Good going business in Bastrop. Priced to sell. Call FA 3-9367 Monroe or Bastrop 2927.

FOR SALE: Cafe equipment, steam cabinet, 2 stoves, counter, 3 tables and booths, water fountain. Neon sign free. FA 5-4947.

(34) Money to Loan

Securities Investment
Auto, furniture, real estate loans
See Red Miller, 216 Grammont FA 5-3856

EASY FINANCE CO.
A. T. Robertson Jr.
OWNER AND MANAGER
110 Catalpa Ph. 325-3831

NEED Cash? We are At Your Service! Call Kirt Touchstone or Wayne Moore
THREE-WAY FINANCE
108 N. 2nd St. FA 3-1386

LOANS . . Minute Service Available
SALES FINANCING
319 North 2nd St. Ph. 325-0432

Auto-Personal-Furniture Loans
GULFCO FINANCE CO.
309 Natchitoches, W. M. FA 5-4626

HOLIDAY FINANCE CO.
Personal Loans
441 DeSiard FA 5-7523

SEE Leon F. Surratt For any loan need
A.B.C. SYSTEM
204 N. 2nd St. FA 3-7728

National Credit Corp.
DEALERS Paper - Discounts - Factoring
1205 N. 18th FA 5-6760

FARM LOANS
Through Federal Land Bank
Low Interest rate, long terms
Ouachita, Morehouse, Union and Caldwell
Federal Land Bank Assn.
See A. C. Ransom, Manager
705 North 2nd Ph. FA 2-0940

WHEN YOU NEED A LOAN apply here. The matter is simply arranged.
WEST MONROE FINANCE CO.
521 Trenton, W.M. FA 2-5176

30-60-90 DAY NOTE LOANS
DOMESTIC FINANCE
109 N. 2nd St. FA 5-4355

CASH LOANS
Dial Dennis for Dollars
325-2367
If you really need money this is the most likely place to get it.
Quick Loans On
* Autos * Pickups
* Furniture * Real Estate
Car Payments reduced no matter whom you owe.
DENNIS FINANCE CO., INC.
Free Parking at the Door
North 3rd at Arkansas

SCHOOLS - INSTRUCTION

(35) Instruction Classes

HIGH SCHOOL AT HOME
IN SPARE time. New texts furnished. Diplomas awarded. Low monthly payments. For free booklet write
AMERICAN SCHOOL
Box 474, Shreveport, La.

WRITE for free brochure on Beauty Culture. White only.
CLOYD'S BEAUTY SCHOOL
603 Natchitoches W.M. La. Dial FA 2-5314

(36) Private Instruction

WILL DO tutoring in my home. English and social studies. FA 3-8331.

LIVESTOCK

(39) Dogs, Cats, Pets

8-4 WK. OLD Wire Hair and Cocker puppies, $15 each. FA 2-4850.

SQUIRREL dog, half black and tan, half red bone. 4 Years old. $50. FA 3-6501 after 4:30 p.m.

YOUNG SQUIRREL dog. Will sell or trade for Beagle. FA 2-1547.

GOING out of Business: Must Sell pups and grown Chihuahuas, Pekingese, Dachshunds, Bostons. BONNETTE'S DOG HOUSE, FA 3-1496.

TRAINED POINTER BIRD DOG $200
FA 2-7935

COON dogs and Deer dogs, $50. and up. Ph. Winnsboro, 435-6223, Mr. Williams.

AKC Reg. White German Shepherd pups. 9 Weeks old. FA 3-2106.

FEMALE BOXER pups, 8 weeks old. $20. FA 3-5093.

(42) Articles for Sale

"COLD WEATHER HINTS FROM"
703 N. 5TH ST. KIPER'S DIAL FA 2-4412
SPACE HEATERS ENGINEERED FOR LP (BUTANE)
GAS OR NATURAL GAS. LP-GAS SUPERBLY REFINED
AND BLENDED TO GIVE MORE HEAT PER GALLON.
"A WINNING COMBINATION-ASK YOUR NEIGHBOR"

LOOK—
Easy Terms TO SUIT YOU
QUICK REPAIRS ON ALL
* Television * Home and Auto Radios
* All Small Electrical Appliances (Including Sunbeam)
* Used TV's And Appliances
United T.V. & Appliance
PLENTY OF FREE PARKING
621 LOUISVILLE AVE. — FA 3-3169 OR FA 3-2144

LIVESTOCK

(39) Dogs, Cats, Pets

HUNTING or ideal pet puppies for sale. $10 each. Ph. 373-6229.

REGISTERED COLLIE PUPS
PHONE FA 2-8839

SQUIRREL DOGS. L. H. McVicker, Farmerville, La. Phone 9139.

BEAUTIFUL Chihuahua puppies 2½ mos. old, also rabbits. 510 Pine St. FA 5-4370.

GROOMING AND PET SUPPLIES
1200 Cypress, FLOY HORTMAN, FA 3-1780
TROPICAL FISH AND SUPPLIES

Small registered Chihuahua male, stud service. Fee $10. FA 5-3613.

REG. Dachshund and Chihuahua pups. Also Siamese kittens. FA 2-9849.

HUNTING Horns, Dog Food, Name Plates Worm Pills, etc.
CAPERS LONG HORN SHOP
Hwy. 80 West FA 2-8510

(40) Cattle, Livestock

HERD of Stocker cows for sale with or without 300 acre lease. FA 2-4363 after 6 P. M.

6 YR. OLD horse, black, good in woods, easy to load, can shoot from. Phone 2602, Columbia. No collect calls.

SHETLAND PONIES
USE OUR XMAS LAY-AWAY PLAN
CHOICE OF Dapples, spotted or Solids.
Horses and Fillies. Terms.
FA 2-3328 or FA 3-6412

MERCHANDISE

(42) Articles for Sale

48 INCH ATTIC FAN with shutter. Stove Hoods and burners. Copper and Stainless steel. $10 and up. FA 2-7895 or 323-6145.

Pool tables, 2 drink boxes.
Phone 322-9123

USED CLOTHING. All sizes and kinds. SALVAGE SHOP. 302 Jewel, W. M.

NEW and used steel and used pipe.
Twin City Scrap Materials
104 Mississippi Dial FA 3-9412

Complete selection of gift books
THE BOOKMARK
TWIN CITY SHOPPING CENTER

CORROGATED METAL VAN 16x6x7 Ft. FA 5-5421 or FA 3-3412.

BUY IN the crate and save. Boy's and girl's bicycles. All sizes. $29.99 and $39.99. Terms.
FIRESTONE STORE
N. 3rd & Washington FA 2-7196

NOW is the time to have your CHRISTMAS PHOTOGRAPHIC CARDS made, at . . . .
BOB SALE
Studio & Camera Shop
111 N. 4th FA 2-3425

2 PC. Living room suite, special, $49.95
Tom Peters Discount Co.
2202 Cypress, W. M. Ph. 323-5819

PIANO accordian, Italian make. Pan American french horn. Stauffer couch, almost new. FA 2-2297.

WELDING and repairing. Farm equipment of all kinds. S. R. KIRK REPAIR SHOP. 1611 DeSiard. FA 3-2332.

NEW AND USED Central heating units and suspended type blower heaters. Good prices!
Cheeks Electric, FA 3-9424

(3) Aluminum CARPORTS
Practically New
All For $475
Call 325-9676

REPOSSESSED Singer Cabinet model sewing machine and button holer. Take up 8 payments $7.61 mo. Call HORTMAN'S FA 3-1780.

CALL 323-6621 for free survey on G.E. Central Heating for your home.
CLIMATE CONTROL

Coin Supplies, All Kinds
JACK'S LOCK & GUN SHOP
126 Jackson St. FA 3-4180

GOOD USED TV sets, portables, table models, consoles. Brennan Utilities.

Don't Be Late!
Its only 60 Days 'Til Christmas
Shop at . . .
WOODY'S Cameraland
N. 18th at Hudson Lane
Phone FA 5-6845
Plenty of Free Storeside Parking
"Monroe's Camera Center"

$17.95 BUYS complete new Baby Crib and Mattress. Brennan Utilities.

ALL Steele Clothes Line Poles, $12.
RAY'S TIRE SERVICE
1710 Cypress, W. M. 322-9443

"YOUR HOMELITE DEALER"
Martin's Engine Service
702 Trenton St. W. M. FA 3-7567

LERIO electric pump in perfect working condition $60 or will trade for old model car. Write C. B. Hines Rt. 3, Box 401, Monroe, La. Ph. 323-6058.

$229 WESTERN Style Ranch Suites. 5 pc. solid ash, naughyde coverings. $149. Brennan Utilities.

Contracting, Repairs, Remodeling
BRUCE PLUMBING CO.
"We Do PLUMB Good"
1805 Trenton St. W. M. FA 2-5005

RUBBER BOOTS — Specials on these
CARTER FEED & SEED, W.M.

WHITE Shells or driveways, etc. Any amount. Immediate del. FA 2-0979, FA 2-6662.

HEATER SALE
Radiants
STAR
Hardware & Furniture
502 DeSiard FA 3-1664

Columns and Hand Rails
Southern Metal Craft
Claiborne on Hwy. 80, W.M. FA 3-3989

SEE our windows for 2 pc. Living Room bargains. Brennan Utilities.

SOL'S PIPE YARD
ALL SIZES USED PIPE
And Used Construction Steel
Free delivery within 100 miles
Airport Rd. Selman Field, FA 5-5929

WORLD BOOK ENCY.
And Childcraft
Write or Call G. E. Boggs
Box 2764 Monroe FA 3-6365

UPHOLSTERY FABRIC REDUCED
REG. $10 YD. NOW $5 YD.
MATTRESS renovating, furniture repairing upholstering and refinishing.
Free Estimates • Work Guaranteed
Crawford Mattress Factory
Farmerville Rd. W. M. FA 2-3423

MERCHANDISE

(42) Articles for Sale

EXTRA Special: double size boxsprings, foam rubber sets. Reg. $99. Now $59. Brennan Utilities.

Got To Go! We Need Room
ONCE a year close out of 1962 Admiral TV Sets. Nothing Down. DISCOUNT HARDWARE & FURNITURE 504 DeSiard. FA 3-4416.

INVALID Supplies, wheel chairs, walkers, commodes. Brennan Utilities.

DON'T BUY A FENCE!
Until you check our prices.
SCOTT FENCE CO.
107 Louisville FA 3-0743

SEEING ROACHES
CALL — Arrow, 373-1721

Ornamental Iron Columns
REPPOND IRON WORKS
603 N. 18th FA 2-6097

ROACHES?
Call Monroe Exterminating!
FA 2-0931

150,000 BTU, G.E. gas heater. $85. Ideal for large building, perfect condition. Brennan Utilities.

WATCHES - RINGS - OTHER GIFTS
LAY-AWAY NOW FOR XMAS
PARKER'S JEWELRY
108 Catalpa St. FA 2-5410

SALE

CRAFTSMAN ARC

WELDERS

General use welder. 180 Amps, 9 heats. UL Approved. Guaranteed one year. Regular $129.95 . . .
NOW $99.99

R.E.A. Approved Craftsman Welder. Heavy duty, 180 Amps. UL approved. For farm or shop. One year guarantee Regular $149.95 . . .
NOW $129.99

CRAFTSMAN 230 Amp Welder. Designed for factory or shop use. One year guarantee. N.E.M.A. rated. 16 heats. Regular $179.95 . . .
NOW $161.95

No Money Down On
Sears Easy Payment Plan

SEARS ROEBUCK & CO.

1501 Louisville Ave., Monroe
FA 5-1441

WE CUT AND THREAD PIPE
GEBHARDT'S HARDWARE
5919 DeSiard 325-2803

Modern Floor & Decorating
Gives you more for your money on Linoleum, Carpet or Tile
Call John Bonar 323-6505

J. E. DUPUY
Flooring & Acoustical Contractor
2007 Roselawn, Free estimates, FA 2-1923

ENCYCLOPEDIAS: FOR CHRISTMAS and many tomorrows. I buy and sell new and old sets. Mrs. Bernard Levi, 101 North Grand, FA 2-8147, FA 2-2191.

NEW PHILCO T.V.
23" Console. Only $10 Month
NEW PHILCO DRYER
ONLY $7.00 MONTH
CALL FA 5-7450

Coin Supplies, All Kinds
JACK'S LOCK & GUN SHOP
126 Jackson St. FA 3-4180

CLAYTON GIBSON
Monroe's Only Carpet Speciality Shop
North 3rd & Pine FA 3-6094

SWIMMING POOLS
16x32 COMPLETE with filter, white stone coping and maintenance equipment. Free estimates. Call FA 5-7990.

TENTS & TARPAULINS
THE LIEBER CO.
100-11th St. Dial FA 3-6639

MARINE PLYWOOD
J. B. McCOY LMBR. CO.
901 South Grand FA 3-5194

NOW OPEN

Louisiana's Most Complete Toy Land

DISCOUNT PRICES

Lay-A-Way Early
For Best Selections

Howard Griffin's

LAND O' TOYS

712 South Grand FA 2-2604

USED TV'S - Excellent condition. Fully guaranteed $49.95 UP
FOODFREEZER - NO MONEY DOWN with trade - Up to 3 yrs to pay
GOODYEAR
313 Trenton, W. M. FA 5-1461

SHREDDED Foam for stuffing throw pillows and christmas novelities. 50 cents lb. WALKER MATTRESS CO. 605 Jonesboro Rd. W.M. FA 5-6329.

A-1 QUALITY FENCE
CHAIN link fence, awnings, carports, clothes line poles. Free est. FA 3-2656.

AIR CONDITIONING, HEATING AND PLUMBING CONTRACTORS
POGUE ATKINS
300 Stanley Ave. FA 3-1394

(43) Articles for Rent

INVALID NEEDS. Hospital beds, wheel chairs and accessories.
BARKER'S RENT-ALLS
606 Louisville, ample parking, FA 5-1491

ALL TYPE Projectors and Cameras.
GRIFFIN STUDIO
307 N. 2nd. City FA 3-2710

FOR RENT
FLOOR SANDERS, Polishers and Edgers, Power Tools and House Jacks, Hospital Beds, Wheel Chairs.
Pipe Cut & Threaded
New York Hdwe. & Furn.
625 DeSiard St. Dial FA 2-4494

CUT ICE BILLS IN HALF
RENT A FRIGIDAIRE ICE MAKER
TRENTON APPLIANCE
306 Trenton, W. M. FA 3-7725

REDUCING Machines - Paint Guns -12" Floor Polishers. Pipe threaded.
ACE HARDWARE RENT-ALLS
711 Winnsboro Rd., City FA 3-4242

(44) Household Items

ASSUME payments on range, excellent condition. FA 3-8384.

LIKE new Hardwick range with automatic oven. $95. PH. 323-9930.

WE FINANCE ANYONE
Good Or Bad Credit
We Make Bad Credit Good
Collegetown Appliance
3210 DeSiard FA 5-9693

NEW adjustable dress form. Never been used. $5. Call FA 3-3148.

BARGAIN
On Complete House of Furniture
Burney Furniture & Appliance
Phone 373-0313

USED DEEPFREEZE, upright, 2½ years old, excellent condition, $190. Call 728-4589 Rayville, La.

USED 17 ft. chest type freezer. Less than One year old. $5.00 down delivers.
B. F. GOODRICH
900 Louisville Ave. FA 3-0386

WRINGER washer $20. Refrigerator $35, Chest deepfreeze $65. FA 2-2581.

SINGER Lightweight portable sewing machine, make buttonholes and Zigzags with attachments. Take over 6 payments $7.21. Call HORTMAN'S FA 3-1780

ROUND tables, $20 and up. Good selection of lamps-Hanging lamp with prisms, brass organ lamp (this is a dated piece!), Gone With The Wind Lamps, JimBee Antique Shop, 900 N. 2nd.

MERCHANDISE

(44) Household Items

VACUUM CLEANER parts and repairs. Hose, bags, filters, attachments. Any make or model. KIRBY CENTER, 1801 Cypress, W.M. FA 3-1056.

Don't Be Fooled
See Us
Before You Buy
We Guarantee
TO SAVE YOU MONEY
Big Discounts
Pianos, Furniture, Heaters
Appliances, Sewing Machines
EXPERT
Sewing Machine repairs, piano tuning
EASY EASY CREDIT
Payments as low as $5 Mo.
Free delivery anywhere
House Of Bargains
907 Cypress, W. M. FA 3-6433

LARGE Barbeque barrell grill. Like new $22.50. FA 2-6973.

FURNITURE FINISHED or refinished. Factory trained. Ph. 373-0878.

MUST SACRIFICE EQUITY. ASSUME NOTES ON HOUSE OF FURNITURE. FA 5-8694 DAYS. FA 3-4077 OR FA 5-6722 NIGHTS.

Good Used Refrigerators
YOUR CHOICE $25
Day's Hdw. & Appliance
8015 DeSiard St. FA 3-0950

"GOOD USED SPECIALS"
GOOD Used Gas Dryer $69.95
17 INCH MOTOROLA TV (New Picture Tube) $69.95
GOOD USED Automatic Washers with Guarantee $69.95 up
WARREN
204 Trenton, W.M.
FA 5-4301
YOUR PHILCO-BENDIX DEALER

USED
NICE REFRIGERATORS, $59.95 UP. FREEZERS, $99.95. RANGES, $49.95. WASHERS, $59.95 UP. TV'S $49.95.
APPLIANCE CENTER
1020 N. 4th Ample Parking FA 3-4427

TAKE up notes on Frost Free refrigerator, like new. FA 3-8384.

WATCH FOR THE GRAND OPENING OF OUR NEW STORE IN RAYVILLE
Powell's Furn. & Appl. Store
Rayville, La. Phone 728-3541

Custom Mattress and Upholstery Serv.
Walker Mattress Co.
605 Jonesboro Rd., W. M. FA 5-6329

NEW G.E. TV including base, $139.95, only 1 left. Repossessed washer, $149.95, repossessed 12 ft. refrigerator $149.95, repossessed refrigerator, $75.
GOODYEAR
Service Store
1514 Louisville Ave. FA 3-1315

W-A-N-T-E-D
RELIABLE party to assume monthly payments on house full of beautiful furniture including stove and refrigerator, all in perfect condition. Payment not due until December 5th. Will arrange for delivery in or out of town. FA 2-4789.

3 PIECE Drexel bedroom set. $325. Simmons hide - A bed sofa. $100. Chrome dinette set. $40. 1 overstuffed chair. $25. several other chairs for $10. each. Ph. Rayville 728-2089

IRONRITE Electric Ironer $40. FA 2-8455

T. A. G.
Tested-Approved-Guaranteed
CLEAN Electric Dryer, $78. Wringer washer, $39. Used Refrigerators, $39.50 up.

CLOSE OUT
On ALL 1962 FRIGIDAIRE WASHERS AND DRYERS
DANIEL APPLIANCE
And Maple Shop
Authorized Frigidaire Sales & Service
209 Louisville Ave. FA 5-4455, FA 2-4649

BRAND NEW 40 inch G.E. electric range. FA 3-8217.

REPOSSESSED (Like new-And New) Refrigerator and Range (with 1 year free service) New Dinette Suite — New Bedroom Suite, Mattresses and springs. New couch — chair — 2 End Tables —coffee table — 2 Lovely Lamps. NO DOWN PAYMENT. Take up notes. DISCOUNT HARDWARE & FURNITURE 504 DeSiard FA 3-4416.

HOTPOINT DELUXE dish washer. Half price. FA 5-7711.

3 PIECE Sofa Bed Suite $79.50
(1) 4 Piece Bedroom Suite (Lime Oak)
5 PIECE Dinette's $29.50 up
Gas Heaters $ 2.95 up
FOLDS & STONE FURNITURE CO., INC.
325 Trenton, W.M. FA 2-4552

NEW & USED
You Get The Best For Less At
COOPER FURNITURE CO.
504 Natchitoches, W.M. FA 2-5950

POSTON MATTRESS CO.
D. O. McDaniel, Salesman
Out of town service. EASY TERMS
P. O. Box 1046, Monroe FA 5-8865

Kelly Plumbing Co.
Plumbing-Heating-Air conditioning.
Water Heaters and Repairs. FA 2-5116

(45) Bargain Counter

EARLY AMERICAN WINGED LOVE SEAT $12. FA 3-0807.

BOY'S tweed sport coat and Parker coat. Size 14. $8.50. FA 5-8538.

LIKE new girl's grey coat, size 10. $12. FA 2-7325.

2 LINES 1 WEEK $1.75
No Rebate
on Bargain Counter Ads
Total Value of Items
NON-COMMERCIAL ONLY
Not to Exceed $15.00

(46) Musical Merchandise

WE SELL & SERVICE
Everything Musical
PAUL HEWITT'S MUSIC CO.
1312 Louisville Ave.
Park Free. FA 5-3131
— Since 1946 —

BEYOND QUESTION
We have on our floor at this time the BIGGEST and BEST selection of Pianos to be found in North Louisiana.
Consisting Of
- Lovely, like new Refinished Uprights
- Rebuilt Student Pianos
- A large selection of new Pianos by
  - Baldwin
  - Knabe
  - Mason & Hamlin
  - Lester
  - Betsy Ross Spinets

WE FINANCE ALL OUR PAPER
You can arrange your terms
ROARK BROS.
"Northeast La.'s Oldest and Largest Music Store"
703 Jackson St. FA 2-5700

MERCHANDISE

(46) Musical Merchandise

1961 FENDER concert Amplifier, like new. Cash $275. Call Jerry Parsel, FA 5-6361 Ext. 347, Madison Hall.

BAND - ORCHESTRA INSTRUMENTS
NEW: Conn - Selmer - Slingerland - Scherl and Roth.
USED: Cornets - Trumpets - Trombones - Clarinets . . . $69.95
USED VIOLINS - 4/4 - ¾ Size $39.50
DEW MUSIC CO.
339 DeSiard FA 2-8127

REBUILT refinished pianos. $249. Looks and plays like new. Brennan Utilities.

BUNDY Clarinet, Like New. Used short time in school band. FA 2-0241.

ANTIQUE upright Piano. $100. Phone Rayville 728-2089.

PRIVATE Individual to Settle Estate:
- Conn Constellation Trombone. $125.
- Conn Constellation Trumpet. $175.
- Conn Victor Clarinet $ 95.
- Conn Artist Alto Sax. $185.
- Conn Director Trombone. $ 80.

Ph. FA 2-7151, Ext. 528.

KINSMAN ELECTRONIC ORGANS
NEW & USED PIANOS
TUNING & REPAIRING
Easy Terms — No Carrying Charges
MARINE PIANO HOUSE
3210 Dick Taylor FA 3-2622

PIANOS
NEW AND USED All Finishes - All Sizes. Best Deals in Town. EXAMPLE Small Size Mirror Piano. Refinished. New Keys. $17.50 Down - $8.75 per month.
KIMBALL WINTER - WHITNEY
DEW MUSIC CO.
339 DeSiard PH. 322-8127

UPRIGHT PIANO $195. 8-String Electric Guitar, $20. FA 2-8455.

PRACTICE PIANO, good condition. $300. Call FA 2-3859 after 6 p.m.

(47) Television

See COLOR T.V. Demonstrated At
Gibson's Major Appliances
New Color T. V. In All Style Furniture
2406 Cypress St. FA 2-1607

Baber's T.V. Service
MONROE'S Oldest COLOR T. V. Repair Shop. Call FA 5-8287.
WE SERVICE ALL MAKES

21" GLASS PICTURE TUBE ONLY $29.95
With 1 Full Year Warranty
Equipped with 2-way Radio
HOME APPLIANCE & TV
2316 South Grand Dial FA 5-1625

RECONDITIONED T. V. SETS. $49.95 UP
Compton T.V., Inc.
RCA Victor Dealer
Color T. V. - Sales and Service
2718 N. 7th St., W. M. Ph. 323-8535

(48) Business & Office Equip.

NEW AND USED
Cafe-Store-Equipment
Hancock-Martin
611 N. 8th FA 5-1474

TYPEWRITER REPAIRS
Free Pick Up Delivery
Standard Office Supply Co.
125 St. John FA 3-3438

(49) Sporting Goods

17 FT. 1956 Mobile Scout all aluminum family camper, butane light and stove with oven. $975. FA 5-4781.

REMINGTON pump shotgun. New, 30 in full - choke barrell. $65. 325-8934.

HUNTING FOR A GUN?
If you prefer a used gun, make your selection from us.
LICENSED PAWN BROKER
COOK & PREDDY
426 DeSiard FA 2-5868

Cold Weather Hunter Equipment
HUNT & WHITAKER
110 Hall St. FA 3-2781.

NEW 30-06 Winchester, model 70. Standard weight. FA 2-4951, FA 3-6150.

WE BUY AND TRADE OLD GUNS
HAILE'S HARDWARE
816 — 818 Jonesboro Rd. FA 2-0465

NEW
'63 JOHNSONS
Are Here!
TOP Trade-In
For Your Old
Outboard Motor
TERMS — SERVICE
HOWARD GRIFFIN, INC.
700 South Grand

(50) Boats & Accessories

LARGE SELECTION
NEW and USED
GUNS!
See our complete stock Hunting Clothes.
GENE'S SPORTING GOODS
"In The Howard Griffin Building"
712 South Grand FA 3-2834

15 FT. Runabout, 70 HP Mercury motor and trailer. $700. FA 3-1309.

12 FT. ALUMINUM Boat, car ramps, used 3 times. $90. FA 5-8623 after 5 p.m.

BOAT REPAIRING
Fiberglass Supplies
SAWYER PLASTICS
505 Coleman, W.M. FA 3-4014

WE ARE HEADQUARTERS
For Boat Trailer Tires—All Sizes
Sager General Tire
N. 4th & Pine St. FA 5-2659

12 FT. ALUMINUM BOATS, $115. Nothing down. Highest trade-ins. Evinrude and Mercury Sales and Service.
Brewster Marine Service
3111 Breard St. FA 3-8357
"Between Louisville Avenue and Sterlington Road"

(51) Water Wells

DIXIE WELL SERVICE
Water Wells Drilled & Repaired
GUARANTEED, FA 3-9247

RAY'S WELL SERVICE
WATER wells, drilled, pump serv. Guaranteed insured. FA 2-1332, FA 3-5873.

FEAZEL WELL SERVICE
INSURED, Quick, Efficient Service
Highway 80, W.M. FA 3-3657

FAIRBANKS MORSE PUMPS
E. R. KIPER HARDWARE
703 N. 5th St. Dial FA 2-4412

(52) Build. Materials—Serv.

CONCRETE & METAL CULVERTS
Located at Monroe Concrete Co.
Central Culvert Co.
101 South 29th Dial FA 2-3222

Sanders Building Mart
Quality Building Materials
WHOLESALE TO EVERYONE!
Old Natchitoches Rd., W. M. FA 2-1444

USED Lumber, all description, asbestos siding, used brick, 1805 Breard.

(53)—Machinery & Tools

CHAIN SAWS
PIONEER
Sales & Service
OREGON CHAIN
And Bars For All Makes
TOP Trade
For Your Old Saw
EASY TERMS
HOWARD GRIFFIN, INC.
700 South Grand

"HE'S ASLEEP, MOM—WHY DON'T YOU TELL HIM ABOUT THE NEW COAT YOU BOUGHT?"

MERCHANDISE

(53)—Machinery & Tools

CHICAGO Nu - Matic 210 Compressor. On rubber, 1st class condition. FA 5-4590.

(54) Farm Equip. & Supplies

JONES TRACTOR CO.
New Allis-Chalmers Dealer
See The New D-19 Tractor
2408 DeSiard St. FA 2-3461

(55) Farm & Dairy Products

MIXED Lespedeza hay. 85 cents bale. Bermuda 75c. FA 5-7711.

(56) Seeds, Plants, Supplies

JUST received BULBS from Holland, all varieties. Royal Feed & Seed Store, 812 DeSiard St.

Pruning - Deadwooding - Removal. Free estimates. Bonded and insured.
B & M TREE EXPERT CO.
FA 2-1983

Shrubs Need Moving?
Flower Beds Need Re-Arranging?
Sterlington Nursery & Flower Shop
NOrth 5-4406

TREE Trimming, fertilizing or mulch for sale. FA 2-2045.

GOOD top soil, fill dirt, pit run gravel. J. B. Smith 373-0651. FA 2-9817.

Dirt and Pit Run Gravel
W. W. "BOB" McDANELL
West Monroe, La. Call FA 5-1546

SAND, fill dirt, road gravel. Delivery. GROVER EDWARDS, FA 5-2463.

SANDY loam top soil, drive-way gravel, fill dirt, L. H. HEMPHILL, FA 5-7301.

FLOWER DIRT, fill dirt, pit run gravel. J. B. Salley, FA 3-4866.

(57) Good Things To Eat

"KEEP YOUR EYE ON THE DO-NUT" Not on the hole. For the best in Donuts It's SHIPLEY DO-Nuts. 510 Louisville "no animal fat."

(60) Wanted To Buy

WANT to buy Old Model Ford Tractor or Cub. FA 3-1477.

We Buy Used Furniture And Appliances
JOHN'S TRADING CO.
DIAL FA 2-3168

WANTED TO BUY
PIANOS of all description. Highest prices paid. FA 2-5700.

We Buy Used Furniture & Appliances
GLOBE FURNITURE CO.
1619 DeSiard St. Dial FA 2-6290

WE pay top prices for used FREEZERS DISCOUNT HARDWARE & FURNITURE, FA 3-4416.

WE PAY TOP PRICES FOR GOOD USED FURNITURE & APPLIANCES
EXCHANGE
Hardware & Furniture
105 North 6th FA 2-3866

WE will buy or trade for Used Furniture.
New York Hdwe. & Furn.
625 DeSiard St. Dial FA 2-4494

REAL ESTATE FOR RENT

(61) Furnished Apartments

2 ROOMS nicely furnished. $40 mo. Utilities paid. Adults. FA 3-3000

808 WALNUT. 2 Bedroom apt. Adults. Also bachelor apt. FA 2-0394.

615 WOOD, 5 rooms, screened back porch. Plumbed, FA 5-9133, FA 2-5649, FA 3-6780.

211 TELEMAQUE, 2 Rooms, bath. Bills paid. $9 week. FA 3-7254.

415 PARK AVE. Garage apt. Adults. Meters furnished. FA 2-8221.

1501 JACKSON, 4 rooms, private bath. Bills paid. Children accepted.

NORTHSIDE: 4 Rooms, bath, water paid, $50. 410 Stubbs. FA 3-3936.

2 ROOM APT. ON BUSLINE. $10 WEEK. BILLS PAID. FA 2-6509.

2 BEDROOMS, clean. Pest controlled Reasonable. FA 2-1933, FA 5-2818, or see 601 Alabama St.

306 PARK AVE. W. M. 3 Rooms, private bath. Close in. Adults.

3 ROOM garage apt. 103 Slack St. West Monroe. FA 5-4595.

MODERN clean well furnished duplex, 1 bedroom, utilities pd. FA 2-0588.

404 SLACK, W. M. 3 Rooms, carport. Couple. FA 5-1704.

COLLEGE AREA, 2 bedrooms, parlor, kitchen, private bath, entrance. Bills paid. FA 5-9305.

SOUTHSIDE. 3 room apartment. Close in, bills paid. Reasonable. FA 3-5409.

3 ROOM APT. Children accepted. Apply 203 Jonesboro Rd, W. M. FA 5-6634.

212 PEACH, clean 2 rooms, bath. Bills pd. $13 wk. $45 mo. FA 5-7069, FA 3-9943.

101 APPLE, clean 2 rooms, bath. Bills pd. $12 wk., $40 mo. FA 5-7069, FA 3-9943.

COLLEGE AREA, Ouachita High School. Bills pd. FA 3-6650, FA 2-4444.

2 ROOM furnished apt. Bills paid. West Monroe. FA 3-1228.

SOUTHSIDE. 3 room garage apt. $45. month, no bills paid. FA 2-0070, FA 3-3946.

1204 CYPRESS, W M. Extra nice, air conditioned. Water and gas paid. $15 Week. FA 3-1780.

BEDROOM, kitchen, bath. Southside. $40 Month, bills paid. FA 3-6569.

EDGEWATER Gardens 1 bedroom, kitchen private bath, bills paid. FA 3-5851

3 FURNISHED rooms, private bath, pest controlled, bills paid for couple. $13 week, 602 Morris FA 5-8901.

MILL ST., W. M. Upstairs, 2 bedrooms private bath. $60. Ph. FA 5-6331, FA FA 3-6328.

GEORGIA St. 3 rooms, bath. $12 week. Ph. FA 5-6331, FA 3-6328.

809 NORTH 4TH, W. M. 3 ROOMS, BATH, GARAGE. FA 2-9524.

SOUTHSIDE, W. M. 1-Bedroom duplex, large rooms with large closets and storage. Kitchen furnished. Washer connection, carport. FA 3-4389.

SOUTHSIDE: Efficiency apt. Private entrance and bath. FA 3-9852.

Close in furnished apt.
$55, bills paid. FA 3-9761

117 STONE, Monroe; 3208 Cypress, W.M. Bills paid. FA 2-1688, FA 3-0420.

2 ROOMS, pvt. bath. Bills paid. Adults. Reasonable. 211 Linderman, W. M.

3 ROOM duplex. Pvt. bath. $45 mo. 419 Smith St. W. M. FA 3-7488.

NEWLY redecorated downstairs apt. 524 Glenmar. FA 2-0589 or FA 3-6940.

1617 NORTH 3rd. nice Apt. and furniture. Couple or ladies. FA 2-2424.

303 LUDWIG, W.M. Nice, reasonable. Bills paid. Pest controlled. Washer plumbed. Couple. FA 3-8630.

NORTHSIDE Monroe, Park Ave. Modern air conditioned 1 bedroom, tile bath. $65. FA 2-4498, FA 2-8233.

NICE 4 rooms. Washer plumbed. Couple. W. M. FA 3-1520.

2305 TRENTON, W. M. Available Nov. 1. 2 bedroom, new apartment. New furniture. $70 a month, no utilities paid. Ph. FA 3-2770 days; FA 2-0228 nights.

304 S. 3rd. 2 rooms. Adults only. $40 month. FA 2-3904.

200 DOWNY LANE. Nice clean 3 room apt. FA 2-1780.

3 ROOM APT. BILLS PAID $32 MONTH. APPLY 812 GEORGIA ST.

3 ROOMS, pvt. bath and entrance. Bills paid. Adults, Hall St. 323-1793.

REAL ESTATE FOR RENT

(61) Furnished Apartments

OUACHITA, Louise Anne, So. 3rd, $16, $12.50, $11, 208½ Louise Anne. FA 3-8505

3 ROOMS, private bath and entrance, new stove, refrigerator, $40 month. FA 3-3730, FA 3-9003.

SMALL Cottage, bills paid. Accept 1 child. 2709 South Grand, FA 3-2860.

NORTHSIDE, CONVENIENT, PRIVATE, ADULTS. FA 2-7086.

ALVIS HOTEL
New Reduced Rates
WE INVITE
THE OPPORTUNITY TO SERVE YOU
- Rooms $12.50 wk.
- Private bath
- Air conditioned
- Wall to Wall carpet

Also small attractive nicely furnished apartment.
FA 3-6681

LOVELY garage apt. Couple, apply apt. 5, 1404 North 7th, FA 2-6071.

4 ROOMS, private bath, also 1 - 2-rooms $30 Up. Bills paid. FA 5-9133, FA 2-5649.

SOUTHSIDE, redecorated 4 room duplex apt. Private bath and entrance. Garage. Ph. FA 5-4107 days or FA 3-4308 after 4 p.m.

BRAND NEW EL MIRO APTS.
601 Park Ave. FA 5-6209

410 PINE W. M. 3 rooms. Close in. Couple or lady. FA 2-1565.

Pleasant Homelike Environment
SIESTA APARTMENTS
5200 DeSiard — Off Season Rates

2710 GORDON Ave. 4 room duplex. $57.50 mo., bills pd. Apply 2712 Gordon.

306 ANDERSON, W. M. Garage apt. Gas, water pd. $55. FA 3-5686, FA 5-3263.

2 BEDROOM duplex $55 month plus utilities, 1512 South 4th. FA 5-8901.

1000 N. 5th, 2 bedrooms. Bills pd. $60 mo. FA 5-5467, FA 5-7890.

GARAGE APT. Upstairs. Bedroom, kitchen and bath. All private. 817 St. John, rear. $45 mo. Bills paid. Single or couple only. FA 3-7335.

816 ST. JOHN. Large living room, bedroom, kitchen and bath. Bills paid. $60 mo. FA 3-7335.

NORTH MONROE. Small furnished efficiency apartment in duplex. To adult, couple, gentleman or settled lady. $65 month. Ph. FA 3-1679.

(62) Unfurnished Apartments

2 BEDROOM duplex. Near Ransom school. 109 Rex, W. M. FA 3-2741.

GARAGE APT.
Across from Northeast State College.
Rent Reasonable.
FA 2-1318 FA 5-6294

COLLEGE AREA 2 bedroom duplex, tile bath. $50. FA 3-7410, FA 2-5545.

4 ROOM apartment with bath. Near Crosley School, W. M. $45. Ph. FA 2-9905, FA 3-8179.

3 ROOMS, private entrance, washer plumbed. On bus line. FA 3-2521.

MODERN 2 bedroom apt. attic fan, Venetian blinds, Panel-ray heating, plenty of storage. Across from W.M.H.S. $65 month. FA 3-7845.

NICE 5 room brick. 211 Coleman, W.M. $60. 322-9712 or FA 2-1125.

BRICK DUPLEX, 3 rooms, bath. Carport. 500 Herman St. W.M. FA 3-2143.

DUPLEX, 5 rooms. Plumbed for washer. 806 South 2nd. FA 5-5378.

GARAGE apt. 3 rooms, bath, washer plumb $40. Clayton, W. M. FA 2-2324.

NICE CLEAN 2 bedroom duplex, pvt. bath, garage. $45 mo. FA 2-4341.

NORTHSIDE: redecorated 3 room apt. Pvt. bath and entrance. FA 2-8369.

2 NICE apts. Southside and college areas. Reduced rent. FA 2-8803.

1003 CROSLEY, W. M. Nice Duplex. $45 mo. PETTIT REALTY, FA 2-4105.

OFF Park Ave. 3 rooms with private bath. $40. FA 2-9905, FA 3-8179.

2 BEDROOM Duplex, Pvt. bath. 1504 South 4th, $45 mo. FA 5-8901.

ON BAYOU: Private 1 bedroom, living room, kitchen, dining area and bath, $40 mo. Gas and water paid. FA 5-6158.

3 BEDROOM APT. Private bath, garage. 1221 N. 2nd. Bills paid. FA 3-4412.

SPACIOUS 2 bedroom duplex. Tile bath, garage. W. M. FA 2-9973 5 to 7 p.m.

2 BEDROOMS, living room, glassed in porch, carport. 1608 S. Grand. FA 2-4976

HOUSES AND APARTMENTS
FURNISHED AND UNFURNISHED
E. A. PORTER REALTY CO.
FA 5-3826; FA 3-6617
NEW LOCATION—303 ARKANSAS

704 N. 3rd., W.M. 3 rooms, washer plumb, blinds, closets, adults, $40. FA 2-5628.

1408 S. 4th, 2 bedroom duplex. Washer plumb. Near schools. $45. FA 3-3876.

DUPLEX, 4 rooms, bath and blinds. $40. 306 Virginia St. FA 3-6208.

900 ST. JOHN. 4 rooms, bath, spacious hall, front and back porches, washer piped. $45. Ph. FA 2-6197.

(63) Furnished Houses

2 AND 3 ROOM houses. Will pay bills or not. Apply 706½ S. 6th., W.M.

W. M. 2 Bedrooms, completely furnished, washer plumbed, near school. FA 3-8636.

SMALL HOUSE, Bills paid. 3304 Cypress, West Monroe. FA 2-5529.

COLLEGE AREA. Nice clean furnished houses and apts. FA 5-5350.

LIKE New, 3 bedroom. Apts, pvt. bath, $12.50. Bills pd. FA 3-8602.

NICELY furnished 3 bedroom brick home with built in kitchen, central heating, window air conditioning, $100 month. FA 3-8476.

3004 DICK Taylor. Partly furn. FA 2-1951 mornings, FA 2-1930 afternoons.

EDGEWATER Gardens redecorated nicely furn. 4 rooms (1 bedroom) FA 3-5851

2712 SOUTH GRAND, 3 rooms and bath. FA 3-2593 or FA 3-8505.

103 CHERRY ST. off Park Ave. 4 rooms, 2 bedrooms. Neat and clean.

407 ARKANSAS AVE. 8 rooms, 2 baths. Suitable for rooming house or doctors office. FA 2-8221.

(64) Unfurnished Houses

1½ BATH BRICK
3 bedrooms, built-in oven and range. Central heating. 119 Dillingham Dr., Bayou Oaks. $80 month. FA 5-1637 days; FA 5-1301 nights.

MOVING? Use "Sanitized" vans. Call Dixie Moving & Storage, Inc. FA 3-9181.

307 FILHOIL, W.M. Nice 2 bedroom home. Built-in electric range. Floor furnaces. FA 3-5818, FA 5-6829.

FOR RENT OR SELL
COLE AVENUE: Near College. 2 Bedroom home. Panel Ray Heating, washer plumbed, carport and storage. CLEAN COZY AND COMFORTABLE. $60 mo.

FLORIDA STREET. New House — Never lived in. 4 Rooms, bath carport and storage. Central heating, Plumbed for washer. $55. mo.
FA 3-1963 Day or Night

REAL ESTATE FOR RENT

(64) Unfurnished Houses

3 BEDROOM brick. $77 mo. Apply 3100 North 8th, W.M.

LARGE 2 bedroom and den home. Corner lot. $75. FA 3-0535.

SOUTHSIDE, 2 bedrooms. Fenced back yard. $65 mo. FA 3-0249.

706 WASHINGTON, W.M. For rent or lease modern 3 bedroom home, 1 acre lot. $65 Mo. References. FA 3-6157.

NORTHSIDE, 301 Hilton, completely redecorated, on busline, near schools and swimming pool. Small family. 6 rooms, 2 baths. $60 month. FA 2-8517 or FA 2-9832.

109 GILBERT at Warren Dr., W.M. 3 bedroom brick home. Extra storage room or an office. FA 2-8221.

3 BEDROOM house with small acreage. Arkansas Rd., W.M. FA 2-0678.

307 ISABELLE, 6 room house. $55 month. FA 3-2146.

609 WASHINGTON St. 3 rooms, 2 baths, kitchen breakfast room. FA 2-8836.

NORTHSIDE. 6 room home redecorated. $70 month. FA 3-6637.

4 ROOM house, large bedrooms, water furnished. $45. Ark. Rd. W. M. FA 2-1655.

SOUTH 5th, 2 bedrooms, separate dining room. ½ Block from Plum St. School. Available Nov. 1st. $65. FA 3-2656.

2904 NORTH 8th, W. M. Large home. 2 bedrooms, dining room. Garage. Shady fenced back yard. Ph. FA 5-6327 days; nights FA 5-1861, FA 3-9907.

2 BEDROOM HOUSE. 346 REDBUD LANE, W. M. $40. MO. FA 5-8552.

LOVELY brick home. Newly decorated 3 bedrooms. Northside. FA 3-7446.

712 N. 6TH, W.M. 2 Bedrooms, den, separate dining room. FA 2-6264.

108 HIGMAN, W.M. 6 large rooms $55 mo. 1503 Joe Bill, 5 rooms $20 mo. FA 5-5421.

2 BEDROOM house on Belt Lane, W.M. $40. mo. FA 5-2335 or FA 5-6794.

NORTHSIDE: Clean 3 bedroom home, bus line, fenced yard.
ELVA RADACK FA 2-0305

NORTHSIDE. Excellent 2 bedroom home in exclusive neighborhood. Large living room, large kitchen and dining area, both bedrooms are big and have carpet, 2 ton air conditioner, floor furnace heating, washer connections. Nice big yard with shade trees. $75 per month. Ph. FA 5-9611 days; FA 5-0807 nights.

2 BEDROOM House near Ouachita Parish High. Newly decorated. Immediate possession. FA 2-5864 after 6 P.M.

LARGE 3 rooms and bath. 603 Ouida, near Olin. FA 3-1408.

COLLEGE AREA. Newly decorated 2 bedrooms, 2 baths. $65 mo. FA 2-1988.

COLLEGE AVE., attractive 4 room cottage. Couple. Reasonable. FA 3-5885

COLLEGE AREA, 3 room cottage. Plenty closet, cabinet space. Washer plumbed. $35 mo. FA 3-4702.

409 LOUISVILLE Ave. 6 rooms, bath, screened porch. $50. FA 2-3832.

LARGE 6 room house near school, bus line and shopping area. FA 2-9464.

NICE modern 3 room cottage. Clean, reasonable. Pinecrest Rd., W. M. FA 2-8656.

3 BEDROOM home. 600 Lazarre Ave., W. M. $60 Mo. FA 2-2901, FA 5-0720.

KIROLI WOODS, 3 Bedroom brick, 1½ bath. Built-in range. $80 mo. FA 3-0320 after 1 p.m.

COLLEGE AREA. 5 room house, plumbed for washer, $55. mo. FA 2-9905; FA 3-8179.

242 GRAYLING Lane. Newly decorated 2 bedrooms. $45. FA 3-5612, FA 2-4077.

PARK AVE. Carpeted, quality home — 7 rooms besides living room and 2 full baths. G. E. range and dishwasher in kitchen, service porch. Grounds and garden kept by owner. $150 per month. Phone FA 5-6889

603 LOUISVILLE. 10 rooms, 2 bath house. 217 SELMAN DR. 2 bedrooms, den brick. $80. mo.
FA 3-5878

WEST Monroe, 5 room house, bath. Washer plumbed. $55 mo. FA 2-8028.

1109 SO. 4th. 3 bedrooms. 1 block from Plum St. School. $65 mo. FA 3-8874.

FOR RENT OR SALE, 2 bedrooms, northside. $55 mo. rent or small equity and assume payments. FA 5-9666.

3 BEDROOM home in College Area. $65 month. FAULK & FOSTER, FA 5-4666.

W. M. Newly painted 2 bedrooms. Near shopping center. FA 3-8636, FA 3-0319.

125 SPLANE DRIVE, W.M. 3 Bedrooms. FA 5-7383, FA 2-8384.

811 SOUTH 1ST., 2-bedroom home. Plumbed for washer. FA 5-5378.

NORTHSIDE
3 BEDROOM, 1½ bath brick wainscot. Large rooms, central heating. Double carport. Corner lot, shade trees, fenced back yard. Ph. FA 3-3444.

VACANT - ON BUSLINE
3009 LEE AVE., redecorated 2 bedroom home, fenced back yard $50.
3011 LEE AVE., vacant, redecorated, 2 bedroom house. Large living room, dining room, blinds, attic fan, fenced back yard. Shady, comfortable. $65 Month FA 2-6840.

APPLE ST. W.M. Extra large 2 bedroom home. Completely redecorated. $50 Ph. FA 5-1706, FA 2-4554.

3 BEDROOMS, 1½ baths. Fenced yard. 2301 Racine corner of Forsythe. $100 mo. FA 2-6443, FA 3-5318

2 BEDROOMS, 314 Malvern, Monroe. $55 Month. FA 5-7376.

HOUSES FOR RENT
4 BEDROOM home. North Monroe. Built-in kitchen, bath, centrally heated. Shade trees. 4 years old. $90 a month. References.
ISLAND DRIVE. 2-story home. 3 bedrooms, 1½ baths. $150 month.
NEAR LEXINGTON School. 2 bedroom home. Living room, kitchen and eating area. Nice yard. $75.
NORTH MONROE between Jr. High and Loop Road. 3 bedroom, 2 bath home. Large living, dining, and family room. Corner lot with trees. $95.
Ph. for information. FA 3-1679

(65) Rooms With Board

ELDERLY Gentleman wants room and board in private home near town. Call Winnsboro 435-4250 or write box 711, Winnsboro, La.

CLEAN ROOMS, home cooked meals. 608 Arkansas Ave. FA 5-8048.

2 LADIES or Men. Close in. 111 Haynes, W. M. FA 2-8268.

(66) Rooms Without Board

GIRLS, apt., private room and bath. 403 N. 3rd. FA 2-3275.

BEDROOM — private entrance, adjoining bath. Reasonable. FA 2-2392.

CLEAN Bedroom. Pvt. bath and entrance. Gentleman. 110 Ouachita Ave.

LOVELY ROOM FOR GENTLEMAN
FA 2-0747

COLLEGE AVE., pvt. home and entrance, shower. Employed man. FA 3-5885.

SOUTHSIDE, nice clean room, carport. Gentleman. FA 3-4966.

FRONT Bedroom. Adjoins bath. Pvt. Southside. FA 2-7583.

GENTLEMEN: Very pvt. cottage. Maid. Refrigerator. FA 2-8672.

PRIVATE BATH
BEAUTIFULLY furnished bedroom. Private entrance. Carport. Gentleman. Ph. 325-9037.

QUIET comfortable room. Adjoins bath, tub and shower. Gentleman. FA 3-1813.

BEDROOM, Lady only. Kitchen privileges. 404 Stone Ave. 323-5875.

FRONT bedroom for 1 or 2, near college. FA 5-3447 after 8 a.m. or FA 3-9334.

221 OTIS, W.M. Nice bedroom for settled working lady. Kitchen priviliges. References required. FA 5-5139.

PEOPLE looking for a better place to live: Room suites, kitchenette apt. weekly or mo. rates. Real comfort! Maid serv. Phones, TV. BROADMOOR MOTEL FA 3-8461.

NORTHSIDE: Air conditioned. Pvt. entrance. Adjoins bath. FA 3-7352 after 5:30 p.m.

Large Nice Rooms
- With or Without Board
- Weekly or Monthly Rates
- Air Conditioned
- Central Heat
- Wall to Wall Carpet
- Maid Service

FA 3-6946

WANTED: Man to share nice home. (bedrooms air conditioned), kitchen privileges if desired. References exchanged. W. D. KRAMER, FA 2-1022.

(67) Business Places

710 NORTH 2ND. Office Space, ground floor. Immediate Possession. FA 2-8422.

710 WALNUT ST. at Louisville. New brick building 18 x46. Next to alley, parking space. FA 2-8221.

800 SQ. FT. in brick bldg. Reasonable. 1007 N. 4th. Dr. Crenshaw, FA 2-7166.

SMALL STORE building for rent, 1908 Forsythe Ave. FA 2-2930.

REAL ESTATE FOR RENT

(67) Business Places

BUILDING—802 South 2nd, W. M.
950 Square ft. $50 mo.
FA 5-4825 FA 2-5945

NEW MODERN OFFICE SPACE. Available Now. 1801 Lamy Lane. FA 2-0571.

WAREHOUSES WITH SMALL OFFICE SPACE. FA 2-2636.

FOR LEASE. 1200 South 2nd, corner Plum. Brick building, 2200 sq. ft. Plenty of parking.

ALVIS Beauty Shop, completely furnished, Alvis Hotel Building.
Ph. Office FA 2-0446; home FA 2-8905

(68) Offices & Desk Room

313 HERMAN ST. office building and warehouse. Will rent separately or together. $75 mo. FA 5-5421.

1000 CYPRESS, WEST MONROE
NEW Modern Office Space Available Now!
Call W. G. HAYNES, JR.
FA 3-2428

OFFICE SPACE
Louisville Business Center
Dial FA 3-2524

AIR CONDITIONED double office. Across from Court House. FA 5-0475.

REAL ESTATE FOR SALE

(73) Business Property

MODERN BRICK
BUILDING. (5) Offices consisting of 1300 Sq. Ft. Air conditioned, plenty of parking. 100x130 Ft. lot. Rental income, $250 Mo. Royal Ave. FA 5-3396, FA 5-5352.

COMMERCIAL LOTS North 18th area and Lamy Lane area. FA 5-6541 or FA 2-3493.

DOWNTOWN brick building 40x60 ft. Now occupied with successful business that has outgrown it. Possession soon. Only $15,750. 3 blocks from DeSiard St., North. Ph. FA 3-1679.

FOR LEASE OR SALE, 304, 326 Trenton W.M. Will finance. FA 2-4691.

Dealing Exclusively
In Leasing, Rental, and Sales of Commercial Properties
GILBERT FAULK
Commercial Realtor with
Faulk & Foster, Realtors FA 5-4666.

COMMERCIAL AND INVESTMENT PROPERTIES BOUGHT, SOLD, LEASED
H. L. ROSENHEIN, Realtor
803 Ouachita Bank Bldg., Ph. FA 2-8668.

LARGE frontage or small on main highway, close in. Easy terms.
BEN F. GOZA, REALTOR
DIAL FA 3-5043

3 BLOCKS from DeSiard St., north. Cyclone fenced with 2 masonry used car office buildings, both with baths. An excellent buy for quick sale. Ph. FA 3-1679.

(74) Farms & Acreage

3 ACRES on Blacktop — Fairbanks-Swartz Road — No money down — $39 per month. FA 2-2746.

CHAPPELL FAIR ACRES
UNIT NO. 3
(Located at end of McMillan Rd., near new hospital West Monroe)
New Subdivision
BEAUTIFUL SHADE TREES
Sewerage and water mains just completed, Lots will be ready to start construction on. Highly restricted area.
Select your own lot . . . Build your own house or we will build it for you.
SMALL DOWN PAYMENTS
We Finance 6 per cent interest on unpaid balance.
Drive out and look it over.
E. W. CRUSE, REALTOR
504 ROSELAWN
FA 3-4412 or FA 2-4966

MORE FARM LAND IN MORE AREAS

Morehouse Parish
SMALL Dairy. Priced To Sell! See It!

Franklin Parish
395 ACRES. Combination cattle and row crop farm with (2) residences, 3 barns, fenced and cross fenced. It's a good one at $175. per acre.
2238 ACRES, 1050 acres open. Ideal for large cattle ranch. Many miles of fencing. An outstanding investment at $110. per acre.

Union Parish
79 ACRES of good pine hill land on pavement near Wilhite, La. $125. per acre.
18 ACRES - 1½ miles west of Sterlington, La. already plotted out in lots for subdivision. $3500. buys it!

Ouachita Parish
30 ACRES near West Monroe, La. at $275. per acre.
40 ACRES in Cadeville area. Fenced, cleared, barn and good spring. A beautiful place. Ready seeded for a small herd of cattle, will carry about 25 head and you get half the minerals. Priced at $230. per acre.

MANY OTHER LISTINGS IN THESE & OTHER AREAS. RANGING IN PLOTS 20 TO 2,000 ACRES.

SEE THE MAN THAT KNOWS LAND
YOUR LAND MAN
ROY E. LEE
FA 3-7523 At Monroe, La.

37 ACRES. Sandy loam land with livable farm house and barn. 10 acre cotton allotment. Located 3 miles from paper mill on Jonesboro Road. $300 an acre.
40 ACRES. Wood land. Located 5 miles southeast of Rayville. On good gravel road. Price $2800. $800 down, balance financed over 3 year period.
200 ACRES. Near Oak Ridge. 1 mile fronts beautiful Lake La Fourche. 178 acres cleared and planted in grass. This is rich loam and has readied for irrigation. $220 per acre. 1-5 down, balance 4 years at 1-5 per year.
National Realty
DIAL FA 3-1906

ALLUVIAL LANDS CO. Ltd. of Lake Providence, La. is in the market at all times with good values to offer in farms, ranches, unimproved lands. If you have land for sale, contract us. We already have a prospective buyer waiting! We have bought thousands of acres in this area for our own account. For FARM LOANS see us. We have loaned millions of dollars for our Insurance Company connections in the past 24 months. Liberal appraisals, quick, courteous service; reasonable interest rates.
ALLUVIAL LANDS COMPANY, Ltd.,
LAKE PROVIDENCE, LA.
Phone 693 or 671

REAL ESTATE FOR SALE

(74) Farms & Acreage

BUCKHORN BEND, 5 to 35 acres. On blacktop. FA 3-7864.

1½ ACRES with modern 2 bedroom home, ONLY $2600. CALHOUN.

APPROXIMATELY 1 ACRE. Evergreen, W. M. Lovely 3 bedroom home with plenty trees. ONLY $6,750. FA 2-0747.

ACREAGE
122 ACRES, Millhaven Road.
80 ACRES, Prairie Road. Price Reduced.
DIAL FA 3-1679

40 ACRES 7½ Mi. Southeast of Rayville. 2 Houses with butane system and electric pumps. 728-4686, Rayville.

15 ACRES
ALL MINERAL RIGHTS, approx. 7 mi. from West Monroe City limits.
LESTER CARR
FA 3-0596 FA 2-1041 FA 3-9573

OFF ARKANSAS ROAD, W.M. — 2¼ miles past Drew School. Been longing for a couple of acres in W.M.? Lovely hill-side homesites in Glenn Acres, with beautiful pine, oak, etc. trees. Electricity, gas, and telephone service. To be blacktopped. OWNER WILL FINANCE 10 PER CENT DOWN, payments as low as $5 per month—up to 5 years to pay. Ph. FA 5-6231 days; nights FA 2-0228, FA 2-4896.

(75) Houses

BY OWNER, W. M.
2 BEDROOMS and den near Glenwood Hospital and Highland School. Assume loan with small equity. FA 2-4205.

WE TAKE TRADE-INS
1509 SUNSET (Parkview Subdivision) Monroe. Brand spanking new 3 bedroom brick home, 1½ baths, kitchen with built-ins, carport with storage, central heat, attic fan. Nothing down to Veterans, low FHA down payment.
OUACHITA
CONSTRUCTION COMPANY, INC.
Jerry Womack Harry Wyatt
Sales Agent
FA 3-2770 Home FA 2-0228, FA 3-4232

207 TENNESSEE. Pay small equity and assume $81. mo. on 3 bedroom brick.
CURVE DR. 3 bedroom brick, 1½ bath and den.
$350 DOWN, $73. MO. South 10th. 3 bedroom brick.
LOW DOWN PAYMENTS and SMALL MONTHLY NOTES. 2 and 3 bedroom homes in all areas of Monroe and W. Monroe. All homes redecorated.
5 ACRES, 800 ft. off Arkansas Rd. W. M. Small cabin, water and electricity. Owner will finance.
JACK FLUCK
Realty Co.
Realtor FA 5-1869, FA 3-9932

SPACIOUS AND COMFORTABLE 3 bedroom and den. Home on Grayling Lane is value packed. CALL to See this!

WORTH EVERY PENNY is this 3 bedroom frame home at 205 Jack McEnery Good condition, $7,800.

GOOD SELECTION FHA HOMES
MONROE AND WEST MONROE
OFFICE FA 2-7924
S. T. WALL
BIRDIE SHEPPARD
FA 2-4037

COLLEGE Area. 3 bedroom brick with 2 full baths, large den with exposed beams, and air conditioning. On corner lot. Only $19,000, FHA. Ph. FA 2-3851 or FA 2-2246.

TREASURE ISLAND
NORTH MONROE, 101 Fortune Dr. Centrally air conditioned brick, 3 bedrooms, 2 baths. 16 months old. Local loan, $100 monthly.

Reduced For Quick Sale
$19,000 VALUE FOR $16,700! Town and Country Sub. 20 KATHY Lane. Lot 100x150. Brick, 3 bedrooms, 2 baths, living room, kitchen, den. Built - in Chambers oven and range, double closets in 2 bedrooms. Only 14 months old.

STERLINGTON ROAD
3 MILES on westside of Sterlington Road from Louisville intersection. Large asbestos siding home. Living room, kitchen, den, 2 bedrooms. Completely cyclone fenced yard. $8500, local financing.

NEW FHA LOAN
$450 DOWN, $80.14 monthly. 400 Grayling Lane. Brick, 2 bedrooms, living room, dining room, paneled den, built-in oven, range, ventahood. Cyclone fenced yard. Double carport.
WE HAVE several more nice homes for sale — please call about them!
GUERRIERO
Realtor Office FA 2-0446, home FA 2-8905

OUT A LITTLE — But School bus at the door. Beautiful 3 bedroom brick, 216 Monroe Drive. Small down payment and assume loan.
Maxwell Realty, FA 3-1819

TOWN & COUNTRY
OWNER TRANSFERRED
ELMWOOD DR. 3 bedrooms, 2 bath brick. Built-in oven and range, central heat, attic fan, woodburning fireplace. Tree covered lot 100 x 150 ft. Small down payment, $110. per month.

TWO STORY HOME
ROSEWOOD DR.
FEATURING 4 bedrooms, 2 baths, all built-ins plus carpeted living room and master bedroom, centrally heated and air conditioned. Many other lovely features you must see! Only $19,500. $111. per month.

NORTHPARK VILLAGE
GARDEN LANE
(2) 3 BEDROOM, 1½ bath brick homes. Built-in oven and range, paneled kitchen and family room, central heating and air conditioning. No down payment to Veterans. $79. per month. Other financing available.

SHADY LANE
3 BEDROOM, 2 bath brick. Like new. Owner has been transferred. Pay only $290. and assume monthly payments of $91.50. Immediate possession. No credit checked.
LEDOUX REALTY
FA 5-6128
William H. Ledoux, FA 5-8884
Marion "Spec" Lewis, FA 5-8813

CLASSIFIED DISPLAY

ATTENTION!
Rent Property Owners
LOOK!
WHAT YOU LOSE
Carrying A Vacancy

Loss Per Day	Rent $25.00	Rent $30.00	Rent $35.00	Rent $40.00	Rent $45.00	Rent $50.00
	.83	1.00	1.16	1.33	1.50	1.65

For As Little As **44c** Per Day

You Can Place a News-Star—World "For Rent" Want Ad and Reach Every Prospective Renter in the Twin Cities! Turn Your Vacancy Into Cash Today.

CALL FA 2-5161
ASK FOR THE WANT ADS

MERCHANDISE

(42) Articles for Sale

EXTRA Special: double size boxsprings, foam rubber sets. Reg. $99. Now $59. Brennan Utilities.

Got To Go! We Need Room
ONCE a year close out of 1962 Admiral TV Sets. Nothing Down. DISCOUNT HARDWARE & FURNITURE 504 DeSiard. FA 3-4416.

INVALID Supplies, wheel chairs, walkers, commodes. Brennan Utilities.

DON'T BUY A FENCE! Until you check our prices. SCOTT FENCE CO.
107 Louisville FA 3-0743

SEEING ROACHES CALL — Arrow, 373-1721

Ornamental Iron Columns
REPPOND IRON WORKS
603 N. 18th FA 2-6097

ROACHES?
Call Monroe Exterminating!
FA 2-0931

150,000 BTU, G.E. gas heater. $85. Ideal for large building, perfect condition. Brennan Utilities.

WATCHES - RINGS - OTHER GIFTS
LAY-AWAY NOW FOR XMAS
PARKER'S JEWELRY
108 Catalpa St. FA 2-5410

SALE
CRAFTSMAN ARC
WELDERS

General use welder. 180 Amps, 9 heats. UL Approved. Guaranteed one year. Regular $129.95 . . .
NOW $99.99

R.E.A. Approved Craftsman Welder. Heavy duty, 180 Amps. UL approved. For farm or shop. One year guarantee. Regular $149.95 . . .
NOW $129.99

CRAFTSMAN 230 Amp. Welder. Designed for factory or shop use. One year guarantee. N.E.M.A. rated. 16 heats. Regular $179.95 . . .
NOW $161.95

No Money Down On Sears Easy Payment Plan

SEARS ROEBUCK & CO.
1501 Louisville Ave., Monroe
FA 5-1441

WE CUT AND THREAD PIPE
GEBHARDT'S HARDWARE
5919 DeSiard 325-2803

Modern Floor & Decorating
Gives you more for your money on Linoleum, Carpet or Tile
Call John Bonar 323-6505

J. E. DUPUY
Flooring & Acoustical Contractor
2007 Roselawn, Free estimates, FA 2-1923

ENCYCLOPEDIAS: FOR CHRISTMAS and many tomorrows. I buy and sell new and old sets. Mrs. Bernard Levi, 101 North Grand, FA 2-8147, FA 2-2191.

NEW PHILCO T.V.
23" Console. Only $10 Month
NEW PHILCO DRYER
ONLY $7.00 MONTH
CALL FA 5-7450

Coin Supplies, All Kinds
JACK'S LOCK & GUN SHOP
126 Jackson St. FA 3-4180

CLAYTON GIBSON
Monroe's Only Carpet Speciality Shop
North 3rd & Pine FA 3-6094

SWIMMING POOLS
16x32 COMPLETE with filter, white stone coping and maintenance equipment. Free estimates. Call FA 5-7990.

TENTS & TARPAULINS
THE LIEBER CO.
100-11th St. Dial FA 3-6639

MARINE PLYWOOD
J. B. McCOY LMBR. CO.
901 South Grand FA 3-5194

NOW OPEN
Louisiana's Most Complete Toy Land
DISCOUNT PRICES
Lay-A-Way Early For Best Selections
Howard Griffin's
LAND O' TOYS
712 South Grand FA 2-2604

USED TV'S - Excellent condition. Fully guaranteed $49.95 UP
FOODFREEZER - NO MONEY DOWN with trade - Up to 3 yrs to pay
GOODYEAR
313 Trenton, W. M. FA 5-1461

SHREDDED Foam for stuffing throw pillows and christmas novelities. 50 cents lb. WALKER MATTRESS CO. 605 Jonesboro Rd. W.M. FA 5-6329.

A-1 QUALITY FENCE
CHAIN link fence, awnings, carports, clothes line poles. Free est. FA 3-2656.

AIR CONDITIONING, HEATING AND PLUMBING CONTRACTORS
POGUE ATKINS
300 Stanley Ave. FA 3-1394

(43) Articles for Rent

INVALID NEEDS. Hospital beds, wheel chairs and accessories.
BARKER'S RENT-ALLS
606 Louisville, ample parking, FA 5-1491

ALL TYPE Projectors and Cameras.
GRIFFIN STUDIO
307 N. 2nd, City FA 3-2710

FOR RENT
FLOOR SANDERS, Polishers and Edgers. Power Tools and House Jacks. Hospital Beds, Wheel Chairs.
Pipe Cut & Threaded
New York Hdwe. & Furn.
625 DeSiard St. Dial FA 2-4494

CUT ICE BILLS IN HALF
RENT A FRIGIDAIRE ICE MAKER
TRENTON APPLIANCE
306 Trenton, W. M. FA 3-7725

REDUCING Machines - Paint Guns -12" Floor Polishers. Pipe threaded.
ACE HARDWARE RENT-ALLS
711 Winnsboro Rd., City FA 3-4242

(44) Household Items

ASSUME payments on range, excellent condition. FA 3-8384.

LIKE new Hardwick range with automatic oven. $95. PH. 323-9930.

WE FINANCE ANYONE
Good Or Bad Credit
We Make Bad Credit Good
Collegetown Appliance
3210 DeSiard FA 5-9693

NEW adjustable dress form. Never been used. $5. Call FA 3-3148.

BARGAIN
On Complete House of Furniture
Burney Furniture & Appliance
Phone 373-0313

USED DEEPFREEZE, upright, 2½ years old, excellent condition. $190. Call 728-4589 Rayville, La.

USED 17 ft. chest type freezer. Less than One year old. $5.00 down delivers.
B. F. GOODRICH
900 Louisville Ave. FA 3-0386

WRINGER washer $20. Refrigerator $35, Chest deepfreeze $65. FA 2-2581.

SINGER Lightweight portable sewing machine, make buttonholes and Zig-zags with attachments. Take over 6 payments $7.21. Call HORTMAN'S FA 3-1780.

ROUND tables, $20 and up. Good selection of lamps-Hanging lamp with prisms, brass organ lamp (this is a dated piece!), Gone With The Wind Lamps. JimBee Antique Shop, 900 N. 2nd.

MERCHANDISE

(44) Household Items

VACUUM CLEANER parts and repairs. Hose, bags, filters, attachments. Any make or model. KIRBY CENTER, 1801 Cypress, W.M. FA 3-1056.

Don't Be Fooled
See Us Before You Buy
We Guarantee
TO SAVE YOU MONEY
Big Discounts
Pianos, Furniture, Heaters
Appliances, Sewing Machines
EXPERT
Sewing Machine repairs, piano tuning.
EASY EASY CREDIT
Payments as low as $5 Mo.
Free delivery anywhere
House Of Bargains
907 Cypress, W. M. FA 3-6433

LARGE Barbeque barrell grill. Like new $22.50. FA 2-6973.

FURNITURE FINISHED or refinished. Factory trained. Ph. 373-0878.

MUST SACRIFICE EQUITY. ASSUME NOTES ON HOUSE OF FURNITURE. FA 5-8694 DAYS. FA 3-4077 OR FA 5-6722 NIGHTS.

Good Used Refrigerators
YOUR CHOICE $25
Day's Hdw. & Appliance
8015 DeSiard. St. FA 3-0950

"GOOD USED SPECIALS"
GOOD Used Gas Dryer $69.95
17 INCH MOTOROLA TV (New Picture Tube) $69.95
GOOD USED Automatic Washers with Guarnatee $69.95 up
WARREN
204 Trenton, W.M.
FA 5-4301
YOUR PHILCO-BENDIX DEALER

USED
NICE REFRIGERATORS, $59.95 UP. FREEZERS, $99.95. RANGES, $49.95. WASHERS, $59.95 UP. TV'S $49.95.
APPLIANCE CENTER
1020 N. 4th Ample Parking FA 3-4427

TAKE up notes on Frost Free refrigerator, like new. FA 3-8384.

WATCH FOR THE GRAND OPENING OF OUR NEW STORE IN RAYVILLE
Powell's Furn. & Appl. Store
Rayville, La. Phone 728-3541

Custom Mattress and Upholstery Serv.
Walker Mattress Co.
605 Jonesboro Rd., W. M. FA 5-6329

NEW G.E. TV including base, $139.95, only 1 left. Repossessed washer, $149.95, repossessed 12 ft. refrigerator $149.95, repossessed refrigerator, $75.
GOODYEAR
Service Store
1514 Louisville Ave. FA 3-1315

W-A-N-T-E-D
RELIABLE party to assume monthly payments on house full of beautiful furniture including stove and refrigerator, all in perfect condition. Payment not due until December 5th. Will arrange for delivery in or out of town. FA 2-4789.

3 PIECE Drexel bedroom set. $325. Simmons hide - A bed sofa. $100. Chrome dinette set. $40. 1 overstuffed chair. $25. several other chairs for $10. each. Ph. Rayville 728-2089.

IRONRITE Electric ironer $40. FA 2-8455

T. A. G.
Tested-Approved-Guaranteed
CLEAN Electric Dryer, $78. Wringer washer, $39. Used Refrigerators, $39.50 up.

CLOSE OUT
On ALL 1962 FRIGIDAIRE WASHERS AND DRYERS
DANIEL APPLIANCE
And Maple Shop
Authorized Frigidaire Sales & Service
209 Louisville Ave. FA 5-4455, FA 2-4649

BRAND NEW 40 inch G.E. electric range. FA 3-8217.

REPOSSESSED (Like new-And New) Refrigerator and Range (with 1 year free service) New Dinette Suite — New Bedroom Suite, Mattresses and springs. New couch — chair — 2 End Tables —coffee table — 2 Lovely Lamps. NO DOWN PAYMENT. Take up notes. DISCOUNT HARDWARE & FURNITURE 504 DeSiard FA 3-4416.

HOTPOINT DELUXE dish washer. Half price. FA 5-7711.

3 PIECE Sofa Bed Suite $79.50
(1) 4 Piece Bedroom Suite (Lime Oak)
5 PIECE Dinette's $29.50 up
Gas Heaters $ 2.95 up
FOLDS & STONE FURNITURE CO., INC.
325 Trenton, W.M. FA 2-4552

NEW & USED
You Get The Best For Less At
COOPER FURNITURE CO.
504 Natchitoches, W.M. FA 2-5950

POSTON MATTRESS CO.
D. O. McDaniel, Salesman
Out of town service. EASY TERMS
P. O. Box 1046, Monroe FA 5-8865

Kelly Plumbing Co.
Plumbing-Heating-Air conditioning. Water Heaters and Repairs. FA 2-5116

(45) Bargain Counter

EARLY AMERICAN WINGED LOVE SEAT $12. FA 3-0807.

BOY'S tweed sport coat and Parker coat. Size 14. $8.50. FA 5-8538.

LIKE new girl's grey coat, size 10. $12. FA 2-7325.

2 LINES 1 WEEK $1.75
No Rebate
on Bargain Counter Ads
Total Value of Items
NON-COMMERCIAL ONLY
Not to Exceed $15.00

(46) Musical Merchandise

WE SELL & SERVICE
Everything Musical
PAUL HEWITT'S MUSIC CO.
1312 Louisville Ave.
Park Free. FA 5-3131
— Since 1946 —

BEYOND QUESTION
We have on our floor at this time the BIGGEST and BEST selection of Pianos to be found in North Louisiana.
Consisting Of
- Lovely, like new Refinished Uprights
- Rebuilt Student Pianos
- A large selection of new Pianos by
  - Baldwin
  - Knabe
  - Mason & Hamlin
  - Lester
  - Betsy Ross Spinets

WE FINANCE ALL OUR PAPER
You can arrange your terms
ROARK BROS.
"Northeast La.'s Oldest and Largest Music Store"
703 Jackson St. FA 2-5700

MERCHANDISE

(46) Musical Merchandise

1961 FENDER concert Amplifier, like new. Cash $275. Call Jerry Parsel, FA 5-6361 Ext. 347, Madison Hall.

BAND - ORCHESTRA INSTRUMENTS
NEW: Conn - Selmer - Slingerland - Scherl and Roth.
USED: Cornets - Trumpets - Trombones - Clarinets $69.95
USED VIOLINS - 4/4 - ¾ Size $39.50
DEW MUSIC CO.
339 DeSiard FA 2-8127

REBUILT refinished pianos. $249. Looks and plays like new. Brennan Utilities.

BUNDY Clarinet, Like New. Used short time in school band. FA 2-0241.

ANTIQUE upright Piano. $100. Phone Rayville 728-2089.

PRIVATE Individual to Settle Estate:
- Conn Constellation Trombone. $125.
- Conn Constellation Trumpet. $175.
- Conn Victor Clarinet $ 95.
- Conn Artist Alto Sax. $185.
- Conn Director Trombone. $ 80.

Ph. FA 2-7151, Ext. 528.

KINSMAN ELECTRONIC ORGANS
NEW & USED PIANOS
TUNING & REPAIRING
Easy Terms — No Carrying Charges
MARINE PIANO HOUSE
3210 Dick Taylor FA 3-2622

PIANOS
NEW AND USED - All Finishes - All Sizes. Best Deals in Town. EXAMPLE —Small Size Mirror Piano, Refinished, New Keys. $17.50 Down - $8.75 per month.
KIMBALL - WINTER - WHITNEY
DEW MUSIC CO.
339 DeSiard PH. 322-8127

UPRIGHT PIANO $195. 8-String Electric Guitar, $20. FA 2-8455.

PRACTICE PIANO, good condition. $300. Call FA 2-3859 after 6 p.m.

(47) Television

See COLOR T.V. Demonstrated At
Gibson's Major Appliances
New Color T. V. In All Style Furniture
2406 Cypress St. FA 2-1607

Baber's T.V. Service
MONROE'S Oldest COLOR T. V. Repair Shop, Call FA 5-8287.
WE SERVICE ALL MAKES

21" GLASS PICTURE TUBE
ONLY $29.95
With 1 Full Year Warranty
Equipped with 2-way Radio
HOME APPLIANCE & TV
2316 South Grand Dial FA 5-1625

RECONDITIONED T. V. SETS, $49.95 UP
Compton T.V., Inc.
RCA Victor Dealer
Color T. V. - Sales and Service
2718 N. 7th St., W. M. Ph. 323-8535

(48) Business & Office Equip.

NEW AND USED
Cafe-Store-Equipment
Hancock-Martin
611 N. 8th FA 5-1474

TYPEWRITER REPAIRS
Free Pick Up Delivery
Standard Office Supply Co.
125 St. John FA 3-3438

(49) Sporting Goods

17 FT. 1956 Mobile Scout all aluminum family camper, butane light and stove with oven. $975. FA 5-4781.

REMINGTON pump shotgun. New, 30 in full - choke barrell. $65. 325-8934.

HUNTING FOR A GUN?
If you prefer a used gun, make your selection from us.
LICENSED PAWN BROKER
COOK & PREDDY
426 DeSiard FA 2-5868

Cold Weather Hunter Equipment
HUNT & WHITAKER
110 Hall St. FA 3-2781.

NEW 30-06 Winchester, model 70. Standard weight. FA 2-4951, FA 3-6150.

WE BUY AND TRADE OLD GUNS
HAILE'S HARDWARE
816 — 818 Jonesboro Rd. FA 2-0465

NEW
'63 JOHNSONS
Are Here!
TOP Trade-In For Your Old Outboard Motor
TERMS — SERVICE
HOWARD GRIFFIN, INC.
700 South Grand

(50) Boats & Accessories

LARGE SELECTION
NEW and USED
GUNS!
See our complete stock Hunting Clothes.
GENE'S SPORTING GOODS
"In The Howard Griffin Building"
712 South Grand FA 3-2834

15 FT. Runabout, 70 HP Mercury motor and trailer. $700. FA 3-1309.

12 FT. ALUMINUM Boat, car ramps, used 3 times. $90. FA 5-8623 after 5 p.m.

BOAT REPAIRING
Fiberglass Supplies
SAWYER PLASTICS
505 Coleman, W.M. FA 3-4014

WE ARE HEADQUARTERS
For Boat Trailer Tires—All Sizes
Sager General Tire
N. 4th & Pine St. FA 5-2659

12 FT. ALUMINUM BOATS, $115. Nothing down. Highest trade-ins. Evinrude and Mercury Sales and Service.
Brewster Marine Service
3111 Breard St. FA 3-8357
"Between Louisville Avenue and Sterlington Road"

(51) Water Wells

DIXIE WELL SERVICE
Water Wells Drilled & Repaired
GUARANTEED, FA 3-9247

RAY'S WELL SERVICE
WATER wells, drilled, pump serv. Guaranteed insured. FA 2-1332, FA 3-5873.

FEAZEL WELL SERVICE
INSURED, Quick, Efficient Service
Highway 80, W.M. FA 3-3657

FAIRBANKS MORSE PUMPS
E. R. KIPER HARDWARE
703 N. 5th St. Dial FA 2-4412

(52) Build. Materials—Serv.

CONCRETE & METAL CULVERTS
Located at Monroe Concrete Co.
Central Culvert Co.
101 South 29th Dial FA 2-3222

Sanders Building Mart
Quality Building Materials
WHOLESALE TO EVERYONE!
Old Natchitoches Rd., W. M. FA 2-1444

USED Lumber, all description, asbestos siding, used brick. 1805 Breard.

(53)—Machinery & Tools

CHAIN SAWS
PIONEER
Sales & Service
OREGON CHAIN
And Bars For All Makes
TOP Trade For Your Old Saw
EASY TERMS
HOWARD GRIFFIN, INC.
700 South Grand

"HE'S ASLEEP, MOM-WHY DON'T YOU TELL HIM ABOUT THE NEW COAT YOU BOUGHT?"

MERCHANDISE

(53)—Machinery & Tools

CHICAGO Nu - Matic 210 Compressor. On rubber, 1st class condition. FA 5-4590.

(54) Farm Equip. & Supplies

JONES TRACTOR CO.
New Allis-Chalmers Dealer
See The New D-19 Tractor
2408 DeSiard St. FA 2-3461

(55) Farm & Dairy Products

MIXED Lespedeza hay. 85 cents bale. Bermuda 75c. FA 5-7711.

(56) Seeds, Plants, Supplies

JUST received BULBS from Holland, all varieties. Royal Feed & Seed Store, 812 DeSiard St.

Pruning - Deadwooding - Removal. Free estimates. Bonded and insured.
B & M TREE EXPERT CO.
FA 2-1983

Shrubs Need Moving?
Flower Beds Need Re-Arranging?
Sterlington Nursery & Flower Shop
NOrth 5-4406

TREE Trimming, fertilizing or mulch for sale. FA 2-2045.

GOOD top soil, fill dirt, pit run gravel. J. B. Smith 373-0651, FA 2-9817.

Dirt and Pit Run Gravel
W. W. "BOB" McDANELL
West Monroe, La. Call FA 5-1546

SAND, fill dirt, road gravel. Delivery. GROVER EDWARDS, FA 5-2463.

SANDY loam top soil, drive-way gravel, fill dirt, L. H. HEMPHILL, FA 5-7301.

FLOWER DIRT, fill dirt, pit run gravel, J. B. Salley, FA 3-4866.

(57) Good Things To-Eat

"KEEP YOUR EYE ON THE DO-NUT" Not on the hole. For the best in Donuts It's SHIPLEY DO-Nuts. 510 Louisville "no animal fat."

(60) Wanted To Buy

WANT to buy Old Model Ford Tractor or Cub. FA 3-1477.

We Buy Used Furniture And Appliances
JOHN'S TRADING CO.
DIAL FA 2-3168

WANTED TO BUY
PIANOS of all description. Highest prices paid. FA 2-5700.

We Buy Used Furniture & Appliances
GLOBE FURNITURE CO.
1619 DeSiard St. Dial FA 2-6290

WE pay top prices for used FREEZERS DISCOUNT HARDWARE & FURNITURE, FA 3-4416.

WE PAY TOP PRICES FOR GOOD USED FURNITURE & APPLIANCES
EXCHANGE
Hardware & Furniture
105 North 6th FA 2-3866

WE will buy or trade for Used Furniture.
New York Hdwe. & Furn.
625 DeSiard St. Dial FA 2-4494

REAL ESTATE FOR RENT

(61) Furnished Apartments

2 ROOMS nicely furnished. $40 mo. Utilities paid. Adults. FA 3-3000

808 WALNUT. 2 Bedroom apt. Adults. Also bachelor apt. FA 2-0394.

615 WOOD, 5 rooms, screened back porch. Plumbed. FA 5-9133, FA 2-5649, FA 3-6780.

211 TELEMAQUE, 2 Rooms, bath. Bills paid. $9 week. FA 3-7254.

415 PARK AVE. Garage apt. Adults. Meters furnished. FA 2-8221.

1501 JACKSON. 4 rooms, private bath. Bills paid. Children accepted.

NORTHSIDE: 4 Rooms, bath, water paid, $50. 410 Stubbs. FA 3-3936.

2 ROOM APT. ON BUSLINE. $10 WEEK. BILLS PAID. FA 2-6509.

2 BEDROOMS, clean. Pest controlled Reasonable. FA 2-1933, FA 5-2818, or see 601 Alabama St.

306 PARK AVE. W. M. 3 Rooms, private bath. Close in. Adults.

3 ROOM garage apt. 103 Slack St. West Monroe. FA 5-4595.

MODERN clean well furnished duplex, 1 bedroom, utilities pd. FA 2-0588.

404 SLACK, W. M. 3 Rooms, carport. Couple. FA 5-1704.

COLLEGE AREA, 2 bedrooms, parlor, kitchen, private bath, entrance. Bills paid. FA 5-9305.

SOUTHSIDE. 3 room apartment. Close in, bills paid. Reasonable. FA 3-5409.

3 ROOM APT. Children accepted. Apply 203 Jonesboro Rd, W. M. FA 5-6634.

212 PEACH, clean 2 rooms, bath. Bills pd. $13 wk. $45 mo. FA 5-7069, FA 3-9943.

101 APPLE, clean 2 rooms, bath. Bills pd. $12 wk., $40 mo. FA 5-7069, FA 3-9943.

COLLEGE AREA, Ouachita High School. Bills pd. FA 3-6650, FA 2-4444.

2 ROOM furnished apt. Bills paid. West Monroe. FA 3-1238.

SOUTHSIDE. 3 room garage apt. $45. month, no bills paid. FA 2-0070, FA 3-3946.

1204 CYPRESS, W.M. Extra nice, air conditioned. Water and gas paid. $15 Week. FA 3-1780.

BEDROOM, kitchen, bath. Southside. $40 Month, bills paid. FA 3-6569.

EDGEWATER Gardens 1 bedroom, kitchen private bath, bills paid. FA 3-5851

3 FURNISHED rooms, private bath, pest controlled, bills paid for couple. $13 week, 602 Morris FA 5-8901.

MILL ST., W. M. Upstairs, 2 bedrooms private bath. $60. Ph. FA 5-6331, FA 3-6328.

GEORGIA St. 3 rooms, bath. $12 week. Ph. FA 5-6331, FA 3-6328.

809 NORTH 4TH, W. M. 3 ROOMS, BATH, GARAGE. FA 2-9524.

SOUTHSIDE, W. M. 1-Bedroom duplex, large rooms with large closets and storage. Kitchen furnished. Washer connection, carport. FA 3-4389.

SOUTHSIDE: Efficiency apt. Private entrance and bath. FA 3-9852.

Close in furnished apt.
$55, bills paid. FA 3-9761

117 STONE, Monroe; 3208 Cypress, W.M. Bills paid. FA 2-1688, FA 3-0420.

2 ROOMS, pvt. bath. Bills paid. Adults. Reasonable. 211 Linderman, W. M.

3 ROOM duplex. Pvt. bath. $45 mo. 419 Smith St. W. M. FA 3-7488.

NEWLY redecorated downstairs apt. 524 Glenmar. FA 2-0589 or FA 3-6940.

1617 NORTH 3rd. nice Apt. and furniture. Couple or ladies. FA 2-2424.

303 LUDWIG, W.M. Nice, reasonable. Bills paid. Pest controlled. Washer plumbed. Couple. FA 3-8630.

NORTHSIDE Monroe, Park Ave. Modern air conditioned 1 bedroom, tile bath. $65. FA 2-4498, FA 2-8233.

NICE 4 rooms. Washer plumbed. Couple. W. M. FA 3-1520.

2305 TRENTON, W. M. Available Nov. 1. 2 bedroom, new apartment. New furniture. $70 a month, no utilities paid. Ph. FA 3-2770 days; FA 2-0228 nights.

304 S. 3rd. 2 rooms. Adults only. $40 month. FA 2-3904.

200 DOWNY LANE. Nice clean 3 room apt. FA 2-1780.

3 ROOM APT. BILLS PAID $32 MONTH. APPLY 812 GEORGIA ST.

3 ROOMS, pvt. bath and entrance. Bills paid. Adults. Hall St. 323-1793.

REAL ESTATE FOR RENT

(61) Furnished Apartments

OUACHITA, Louise Anne, So. 3rd, $16, $12.50, $11, 208½ Louise Anne. FA 3-8505

3 ROOMS, private bath and entrance, new stove, refrigerator, $40 month. FA 3-3730, FA 3-9003.

SMALL Cottage, bills paid. Accept 1 child. 2709 South Grand. FA 3-2860.

NORTHSIDE, CONVENIENT, PRIVATE, ADULTS. FA 2-7086.

ALVIS HOTEL
New Reduced Rates
WE INVITE
THE OPPORTUNITY TO SERVE YOU
- Rooms $12.50 wk.
- Private bath
- Air conditioned
- Wall to Wall carpet

Also small attractive nicely furnished apartment.
FA 3-6681

LOVELY garage apt. Couple. apply apt. 5, 1404 North 7th, FA 2-6071.

4 ROOMS, private bath, also 1 - 2-rooms $30 Up. Bills paid. FA 5-9133, FA 2-5649.

SOUTHSIDE, redecorated 4 room duplex apt. Private bath and entrance. Garage. Ph. FA 5-4107 days or FA 3-4308 after 4 p.m.

BRAND NEW EL MIRO APTS.
601 Park Ave. FA 5-6209

410 PINE W. M. 3 rooms. Close in. Couple or lady. FA 2-1565.

Pleasant Homelike Environment
SIESTA APARTMENTS
5200 DeSiard — Off Season Rates

2710 GORDON Ave. 4 room duplex. $57.50 mo., bills pd. Apply 2712 Gordon.

306 ANDERSON, W. M. Garage apt. Gas, water pd. $55. FA 3-5686, FA 5-3263.

2 BEDROOM duplex $55 month plus utilities, 1512 South 4th. FA 5-8901.

1000 N. 5th, 2 bedrooms. Bills pd. $60 mo. FA 5-5467, FA 5-7890.

GARAGE APT. Upstairs. Bedroom, kitchen and bath. All private. 817 St. John, rear. $45 mo. Bills paid. Single or couple only. FA 3-7335.

816 ST. JOHN. Large living room, bedroom, kitchen and bath. Bills paid. $60 mo. FA 3-7335.

NORTH MONROE. Small furnished efficiency apartment in duplex. To adult, couple, gentleman or settled lady. $65 month. Ph. FA 3-1679.

(62) Unfurnished Apartments

2 BEDROOM duplex. Near Ransom school. 109 Rex, W. M. FA 3-2741.

GARAGE APT.
Across from Northeast State College.
Rent Reasonable.
FA 2-1318 FA 5-6294

COLLEGE AREA 2 bedroom duplex, tile bath. $50. FA 3-7410, FA 2-5545.

4 ROOM apartment with bath. Near Crosley School, W. M. $45. Ph. FA 2-9905, FA 3-8179.

3 ROOMS, private entrance, washer plumbed. On bus line. FA 3-2521.

MODERN 2 bedroom apt. attic fan, Venetian blinds, Panel-ray heating, plenty of storage. Across from W.M.H.S. $65 month. FA 3-7845.

NICE 5 room brick. 211 Coleman, W.M. $60. 322-9712 or FA 2-1125.

BRICK DUPLEX, 3 rooms, bath. Carport. 500 Herman St. W.M. FA 3-2143.

DUPLEX, 5 rooms. Plumbed for washer. 806 South 2nd. FA 5-5378.

GARAGE apt. 3 rooms, bath, washer plumb $40. Clayton, W. M. FA 2-2324.

NICE CLEAN 2 bedroom duplex, pvt. bath, garage. $45 mo. FA 2-4341.

NORTHSIDE: redecorated 3 room apt. Pvt. bath and entrance. FA 2-8369.

2 NICE apts. Southside and college areas. Reduced rent. FA 2-8803.

1003 CROSLEY, W. M. Nice Duplex. $45 mo. PETTIT REALTY, FA 2-4105.

OFF Park Ave. 3 rooms with private bath. $40. FA 2-9905, FA 3-8179.

2 BEDROOM Duplex, Pvt. bath. 1504 South 4th, $45 mo. FA 5-8901.

ON BAYOU: Private 1 bedroom, living room, kitchen, dining area and bath, $40 mo. Gas and water paid. FA 5-6158.

3 BEDROOM APT. Private bath, garage. 1221 N. 2nd. Bills paid. FA 3-4412.

SPACIOUS 2 bedroom duplex. Tile bath, garage. W. M. FA 2-9973 5 to 7 p.m.

2 BEDROOMS, living room, glassed in porch, carport. 1608 S. Grand. FA 2-4976

HOUSES AND APARTMENTS
FURNISHED AND UNFURNISHED
E. A. PORTER REALTY CO.
FA 5-3826; FA 3-6617
NEW LOCATION—303 ARKANSAS

704 N. 3rd., W.M. 3 rooms, washer plumb, blinds, closets, adults, $40. FA 2-5628.

1408 S. 4th, 2 bedroom duplex. Washer plumb. Near schools. $45. FA 3-3876.

DUPLEX, 4 rooms, bath and blinds. $40. 306 Virginia St. FA 3-6208.

900 ST. JOHN. 4 rooms, bath, spacious hall, front and back porches, washer piped. $45. Ph. FA 2-6197.

(63) Furnished Houses

2 AND 3 ROOM houses. Will pay bills or not. Apply 706½ S. 6th., W.M.

W. M. 2 Bedrooms, completely furnished, washer plumbed, near school. FA 3-8636.

SMALL HOUSE, Bills paid. 3304 Cypress, West Monroe. FA 2-5529.

COLLEGE AREA. Nice clean furnished houses and apts. FA 5-5350.

LIKE New, 3 bedroom. Apts, pvt. bath, $12.50. Bills pd. FA 3-8602.

NICELY furnished 3 bedroom brick home with built in kitchen, central heating, window air conditioning, $100 month. FA 3-8476.

3004 DICK Taylor. Partly furn. FA 2-1951 mornings, FA 2-1930 afternoons.

EDGEWATER Gardens redecorated nicely furn. 4 rooms (1 bedroom) FA 3-5851

2712 SOUTH GRAND, 3 rooms and bath. FA 3-2593 or FA 3-8505.

103 CHERRY ST. off Park Ave. 4 rooms, 2 bedrooms. Neat and clean.

407 ARKANSAS AvE. 8 rooms, 2 baths. Suitable for rooming house or doctors office. FA 2-8221.

(64) Unfurnished Houses

1½ BATH BRICK
3 bedrooms, built-in oven and range. Central heating. 119 Dillingham Dr., Bayou Oaks. $80 month. FA 5-1637 days; FA 5-1301 nights.

MOVING? Use "Sanitized" vans. Call Dixie Moving & Storage, Inc. FA 3-9181.

307 FILHOIL, W.M. Nice 2 bedroom home. Built-in electric range. Floor furnaces. FA 3-5818, FA 5-6829.

FOR RENT OR SELL
COLE AVENUE: Near College. 2 Bedroom home. Panel Ray Heating, washer plumbed, carport and storage. CLEAN COZY AND COMFORTABLE. $60 mo.

FLORIDA STREET. New House — Never lived in. 4 Rooms, bath carport and storage. Central heating. Plumbed for washer. $55. mo.
FA 3-1963 Day or Night

REAL ESTATE FOR RENT

(64) Unfurnished Houses

3 BEDROOM brick. $77 mo. Apply 3100 North 8th, W.M.

LARGE 2 bedroom and den home. Corner lot. $75. FA 3-0535.

SOUTHSIDE, 2 bedrooms. Fenced back yard. $65 mo. FA 3-0249.

706 WASHINGTON, W.M. For rent or lease modern 3 bedroom home, 1 acre lot. $65 Mo. References. FA 3-6157.

NORTHSIDE, 301 Hilton, completely redecorated, on busline, near schools and swimming pool. Small family. 6 rooms, 2 baths. $60 month. FA 2-8517 or FA 2-9832.

109 GILBERT at Warren Dr., W.M. 3 bedroom brick home. Extra storage room or an office. FA 2-8221.

3 BEDROOM house with small acreage. Arkansas Rd., W.M. FA 2-0678.

307 ISABELLE, 6 room house. $55 month. FA 3-2146.

609 WASHINGTON St. 3 rooms, 2 baths, kitchen breakfast room. FA 2-8836.

NORTHSIDE, 6 room home redecorated. $70 month. FA 3-6637.

4 ROOM house, large bedrooms, water furnished. $45. Ark. Rd. W. M. FA 2-1655.

SOUTH 5th, 2 bedrooms, separate dining room. ½ Block from Plum St. School. Available Nov. 1st. $65. FA 3-2656.

2904 NORTH 8th, W. M. Large home. 2 bedrooms, dining room. Garage. Shady fenced back yard. Ph. FA 5-6327 days; nights FA 5-1861, FA 3-9907.

2 BEDROOM HOUSE, 346 REDBUD LANE, W. M. $40. MO. FA 5-8552.

LOVELY brick home. Newly decorated 3 bedrooms. Northside. FA 3-7446.

712 N. 6TH, W.M. 2 Bedrooms, den, separate dining room. FA 2-6264.

108 HIGMAN, W.M. 6 large rooms $55 mo. 1503 Joe Bill, 5 rooms $20 mo. FA 5-5421.

2 BEDROOM house on Belt Lane, W.M. $40. mo. FA 5-2335 or FA 5-6794.

NORTHSIDE: Clean 3 bedroom home, bus line, fenced yard.
ELVA RADACK FA 2-0305

NORTHSIDE. Excellent 2 bedroom home in exclusive neighborhood. Large living room, large kitchen and dining area, both bedrooms are big and have carpet. 2 ton air conditioner, floor furnace heating, washer connections. Nice big yard with shade trees. $75 per month. Ph. FA 5-9611 days; FA 5-0807 nights.

2 BEDROOM House near Ouachita Parish High. Newly decorated. Immediate possession. FA 2-5864 after 6 P.M.

LARGE 3 rooms and bath. 603 Ouida, near Olin. FA 3-1408.

COLLEGE AREA, Newly decorated 2 bedrooms, 2 baths. $65 mo. FA 2-1988.

COLLEGE AVE., attractive 4 room cottage. Couple. Reasonable. FA 3-5885

COLLEGE AREA, 3 room cottage. Plenty closet, cabinet space. Washer plumbed. $35 mo. FA 3-4702.

409 LOUISVILLE Ave. 6 rooms, bath, screened porch. $50. FA 2-3832.

LARGE 6 room house near school, busline and shopping area. FA 2-9464.

NICE modern 3 room cottage. Clean, reasonable. Pinecrest Rd., W. M. FA 2-8666.

3 BEDROOM home. 600 Lazarre Ave., W. M. $60 Mo. FA 2-2901, FA 5-0720.

KIROLI WOODS, 3 Bedroom brick, 1½ bath. Built-in range. $80 mo. FA 3-0320 after 1 p.m.

COLLEGE AREA. 5 room house, plumbed for washer, $55. mo. FA 2-9905; FA 3-8179.

242 GRAYLING Lane. Newly decorated 2 bedrooms. $45. FA 3-5812, FA 2-4077.

PARK AVE. Carpeted, quality home — 7 rooms besides living room and 2 full baths. G. E. range and dishwasher in kitchen, service porch. Grounds and garden kept by owner. $150 per month. Phone FA 5-6889

603 LOUISVILLE. 10 rooms, 2 bath house.
217 SELMAN DR. 2 bedrooms, den brick. $80. mo.
FA 3-5878

WEST Monroe, 5 room house, bath. Washer plumbed. $55 mo. FA 2-8028.

1109 SO. 4th. 3 bedrooms. 1 block from Plum St. School. $65 mo. FA 3-8874.

FOR RENT OR SALE, 2 bedrooms, northside. $55 mo. rent or small equity and assume payments. FA 5-9666.

3 BEDROOM home in College Area. $65 month. FAULK & FOSTER, FA 5-4666.

W. M. Newly painted 2 bedrooms. Near shopping center. FA 3-8636, FA 3-0319.

125 SPLANE DRIVE, W.M. 3 Bedrooms. FA 5-7383, FA 2-8384.

811 SOUTH 1ST., 2-bedroom home. Plumbed for washer. FA 5-5378.

NORTHSIDE
3 BEDROOM, 1½ bath brick wainscot. Large rooms, central heating. Double carport. Corner lot, shade trees, fenced back yard. Ph. FA 3-3444.

VACANT - ON BUSLINE
3009 LEE AVE., redecorated 2 bedroom home, fenced back yard $50.
3011 LEE AVE., vacant, redecorated, 2 bedroom house. Large living room, dining room, blinds, attic fan, fenced back yard. Shady, comfortable. $65 Month FA 2-6840.

APPLE ST. W.M. Extra large 2 bedroom home. Completely redecorated. $50. Ph. FA 5-1706, FA 2-4554.

3 BEDROOMS, 1½ baths. Fenced yard. 2301 Racine corner of Forsythe. $100 mo. FA 2-6443, FA 3-5318

2 BEDROOMS, 314 Malvern, Monroe. $55 Month. FA 5-7376.

HOUSES FOR RENT
4 BEDROOM home. North Monroe. Built-in kitchen, bath, centrally heated. Shade trees. 4 years old. $90 a month. References.
ISLAND DRIVE. 2-story home. 3 bedrooms, 1½ baths. $150 month.
NEAR LEXINGTON School. 2 bedroom home. Living room, kitchen and eating area. Nice yard. $75.
NORTH MONROE between Jr. High and Loop Road. 3 bedroom, 2 bath home. Large living, dining, and family room. Corner lot with trees. $95.
Ph. for information. FA 3-1679

(65) Rooms With Board

ELDERLY Gentleman wants room and board in private home near town. Call Winnsboro 435-4250 or write box 711, Winnsboro, La.

CLEAN ROOMS, home cooked meals. 608 Arkansas Ave. FA 5-8048.

2 LADIES or Men. Close in. 111 Haynes, W. M. FA 2-8268.

(66) Rooms Without Board

GIRLS, apt., private room and bath. 403 N. 3rd. FA 2-3275.

BEDROOM — private entrance, adjoining bath. Reasonable. FA 2-2392.

CLEAN Bedroom. Pvt. bath and entrance. Gentleman. 110 Ouachita Ave.

LOVELY ROOM FOR GENTLEMAN
FA 2-0747

COLLEGE AVE., pvt. home and entrance, shower. Employed man. FA 3-5885.

SOUTHSIDE, nice clean room, carport. Gentleman. FA 3-4966.

FRONT Bedroom. Adjoins bath. Pvt. Southside. FA 2-7583.

GENTLEMEN: Very pvt. cottage. Maid. Refrigerator. FA 2-8672.

PRIVATE BATH
BEAUTIFULLY furnished bedroom. Private entrance. Carport. Gentleman. Ph. 325-9037.

QUIET comfortable room. Adjoins bath, tub and shower. Gentleman. FA 3-1813.

BEDROOM, Lady only. Kitchen priviliges. 404 Stone Ave. 323-5875.

FRONT bedroom for 1 or 2, near college. FA 5-3447 after 8 a.m. or FA 3-9334.

221 OTIS, W.M. Nice bedroom for settled working lady. Kitchen priviliges. References required. FA 5-5139.

PEOPLE looking for a better place to live: Room suites, kitchenette apt. weekly or mo. rates. Real comfort! Maid serv. Phones, TV. BROADMOOR MOTEL FA 3-8461.

NORTHSIDE: Air conditioned. Pvt. entrance. Adjoins bath. FA 3-7352 after 5:30 p.m.

Large Nice Rooms
- With or Without Board
- Weekly or Monthly Rates
- Air Conditioned
- Central Heat
- Wall to Wall Carpet
- Maid Service

FA 3-6946

WANTED: Man to share nice home. (bedrooms air conditioned), kitchen privileges if desired. References exchanged. W. D. KRAMER, FA 2-1022.

(67) Business Places

710 NORTH 2ND. Office Space, ground floor. Immediate Possession. FA 2-8422.

710 WALNUT ST. at Louisville. New brick building 18 x46. Next to alley, parking space. FA 2-8221.

800 SQ. FT. in brick bldg. Reasonable. 1007 N. 4th. Dr. Crenshaw, FA 2-7166.

SMALL STORE building for rent, 1908 Forsythe Ave. FA 2-2930.

REAL ESTATE FOR RENT

(67) Business Places

BUILDING—802 South 2nd, W. M. 950 Square ft. $50 mo.
FA 5-4825 FA 2-5945

NEW MODERN OFFICE SPACE. Available Now. 1801 Lamy Lane. FA 2-0571.

WAREHOUSES WITH SMALL OFFICE SPACE. FA 2-2636.

FOR LEASE, 1200 South 2nd, corner Plum. Brick building, 2200 sq. ft. Plenty of parking.

ALVIS Beauty Shop, completely furnished. Alvis Hotel Building. Ph. Office FA 2-0446; home FA 2-8905

(68) Offices & Desk Room

313 HERMAN ST. office building and warehouse. Will rent separately or together. $75 mo. FA 5-5421.

1000 CYPRESS, WEST MONROE
NEW Modern Office Space Available Now! Call W. G. HAYNES, JR.
FA 3-2428

OFFICE SPACE
Louisville Business Center
Dial FA 3-2524

AIR CONDITIONED double office. Across from Court House. FA 5-0475.

REAL ESTATE FOR SALE

(73) Business Property

MODERN BRICK
BUILDING, (5) Offices consisting of 1300 Sq. Ft. Air conditioned, plenty of parking. 100x130 Ft. lot. Rental income, $250 Mo. Royal Ave. FA 5-3396, FA 5-5352.

COMMERCIAL LOTS North 18th area and Lamy Lane area. FA 5-6541 or FA 2-3493.

DOWNTOWN brick building 40x60 ft. Now occupied with successful business that has outgrown it. Possession soon. Only $15,750. 3 blocks from DeSiard St., North. Ph. FA 3-1679.

FOR LEASE OR SALE, 304, 326 Trenton W.M. Will finance. FA 2-4691.

Dealing Exclusively
In Leasing, Rental, and Sales of Commercial Properties
GILBERT FAULK
Commercial Realtor with
Faulk & Foster, Realtors FA 5-4666.

COMMERCIAL AND INVESTMENT PROPERTIES BOUGHT, SOLD, LEASED
H. L. ROSENHEIN, Realtor
803 Ouachita Bank Bldg., Ph. FA 2-8668.

LARGE frontage or small on main highway, close in. Easy terms.
BEN F. GOZA, REALTOR
DIAL FA 3-5043

3 BLOCKS from DeSiard St., north. Cyclone fenced with 2 masonry used car office buildings, both with baths. An excellent buy for quick sale. Ph. FA 3-1679.

(74) Farms & Acreage

3 ACRES on Blacktop — Fairbanks-Swartz Road — No money down — $39 per month. FA 2-2746.

CHAPPELL FAIR ACRES
UNIT NO. 3
(Located at end of McMillan Rd., near new hospital West Monroe)
New Subdivision
BEAUTIFUL SHADE TREES
Sewerage and water mains just completed, Lots will be ready to start construction on. Highly restricted area.
Select your own lot . . . Build your own house or we will build it for you.
SMALL DOWN PAYMENTS
We Finance 6 per cent interest on unpaid balance.
Drive out and look it over.
E. W. CRUSE, REALTOR
504 ROSELAWN
FA 3-4412 or FA 2-4966

MORE FARM LAND IN MORE AREAS

Morehouse Parish
SMALL Dairy, Priced To Sell! See It!

Franklin Parish
395 ACRES. Combination cattle and row crop farm with (2) residences, 3 barns, fenced and cross fenced. It's a good one at $175. per acre.
2238 ACRES, 1050 acres open. Ideal for large cattle ranch. Many miles of fencing. An outstanding investment at $110. per acre.

Union Parish
79 ACRES of good pine hill land on pavement near Wilhite, La. $125. per acre.
18 ACRES - 1½ miles west of Sterlington, La. already platted into 36 lots for subdivision. $3500. buys it!

Ouachita Parish
30 ACRES near West Monroe, La. at $275. per acre.
40 ACRES in Cadeville area. Fenced, cleared, barn and good spring. A beautiful place. Ready seeded for a small herd of cattle, will carry about 25 head and you get half the minerals. Priced at $230. per acre.

MANY OTHER LISTINGS IN THESE & OTHER AREAS. RANGING IN PLUGS 20 TO 2,000 ACRES.

SEE THE MAN THAT KNOWS LAND
YOUR LAND MAN
ROY E. LEE
FA 3-7523 At Monroe, La.

37 ACRES. Sandy loam land with livable farm house and barn. 10 acre cotton allotment. Located 3 miles from paper mill on Jonesboro Road. $300 per acre.
40 ACRES. Wood land. Located 5 miles southeast of Rayville. On good gravel road. Price $2800. $800 down, balance financed over 3 year period.
200 ACRES. Near Oak Ridge. 1 mile fronts beautiful Lake La Fourche. 178 acres cleared and planted in grass. This is rich loam and has radied for irrigation. $220 per acre. 1-5 down, balance 4 years at 1-5 per year.
National Realty
DIAL FA 3-1906

ALLUVIAL LANDS CO. Ltd. of Lake Providence, La. is in the market at all times with good values to offer in farms, ranches, unimproved lands. If you have land for sale, contract us. We already have a prospective buyer waiting! We have bought thousands of acres in this area for our own account. For FARM LOANS see us. We have loaned millions of dollars for our Insurance Company connections in the past 24 months. Liberal appraisals, quick, courteous service; reasonable interest rates.
ALLUVIAL LANDS COMPANY, Ltd., LAKE PROVIDENCE, LA.
Phone 693 or 671

CLASSIFIED DISPLAY

REAL ESTATE FOR SALE

(74) Farms & Acreage

BUCKHORN BEND, 5 to 35 acres. On blacktop. FA 3-7864.

1½ ACRES with modern 2 bedroom home, ONLY $2600. CALHOUN.
APPROXIMATELY 1 ACRE. Evergreen, W. M. Lovely 3 bedroom home with plenty trees. ONLY $6,750. FA 2-0747.

ACREAGE
122 ACRES, Milhaven Road.
80 ACRES, Prairie Road. Price Reduced.
DIAL FA 3-1679

40 ACRES 7½ Mi. Southeast of Rayville, 2 Houses with butane system and electric pumps. 728-4686, Rayville.

15 ACRES
ALL MINERAL RIGHTS, approx. 7 mi. from West Monroe City limits.
LESTER CARR
FA 3-0596 FA 2-1041 FA 3-9573

OFF ARKANSAS ROAD, W.M. — 2¼ miles past Drew School. Been longing for a couple of acres in W.M.? Lovely hill-side homesites in Glenn Acres, with beautiful pine, oak, etc. trees. Electricity, gas, and telephone service. To be blacktopped. OWNER WILL FINANCE 10 PER CENT DOWN, payments as low as $5 per month—up to 5 years to pay. Ph. FA 5-6231 days; nights FA 2-0228, FA 2-4896.

(75) Houses

BY OWNER, W. M.
2 BEDROOMS and den near Glenwood Hospital and Highland School. Assume loan with small equity. FA 2-4205.

WE TAKE TRADE-INS
1509 SUNSET (Parkview Subdivision) Monroe. Brand spanking new 3 bedroom brick home, 1½ baths, kitchen with built-ins, carport with storage, central heat, attic fan. Nothing down to Veterans, low FHA down payment.
OUACHITA
CONSTRUCTION COMPANY, INC.
Jerry Womack Harry Wyatt
Sales Agent
FA 3-2770 Home FA 2-0228, FA 3-4232

207 TENNESSEE. Pay small equity and assume $81. mo. on 3 bedroom brick.
CURVE DR. 3 bedroom brick, 1½ bath and den.
$350 DOWN, $73. MO. South 10th. 3 bedroom brick.
LOW DOWN PAYMENTS and SMALL MONTHLY NOTES. 2 and 3 bedroom homes in all areas of Monroe and W. Monroe. All homes redecorated.
5 ACRES, 800 ft. off Arkansas Rd. W. M. Small cabin, water and electricity. Owner will finance.
JACK FLUCK
Realty Co.
Realtor FA 5-1869, FA 3-9932

SPACIOUS AND COMFORTABLE 3 bedroom and den. Home on Grayling Lane is value packed. CALL to See this!
WORTH EVERY PENNY is this 3 bedroom frame home at 205 Jack McEnery Good condition, $7,800.
GOOD SELECTION FHA HOMES
MONROE AND WEST MONROE
OFFICE FA 2-7924
S. T. WALL
BIRDIE SHEPPARD
FA 2-4037

COLLEGE Area. 3 bedroom brick with 2 full baths, large den with exposed beams, and air conditioning. On corner lot. Only $19,000. FHA. Ph. FA 2-3851 or FA 2-2246.

TREASURE ISLAND
NORTH MONROE, 101 Fortune Dr. Centrally air conditioned brick, 3 bedrooms, 2 baths, 16 months old. Local loan, $100 monthly.
Reduced For Quick Sale
$19,000 VALUE FOR $16,700! Town and Country Sub. 20 KATHY Lane. Lot 100x150. Brick, 3 bedrooms, 2 baths, living room, kitchen, den. Built - in Chambers oven and range, double closets in 2 bedrooms. Only 14 months old.
STERLINGTON ROAD
3 MILES on westside of Sterlington Road from Louisville intersection. Large asbestos siding home. Living room, kitchen, den, 2 bedrooms. Completely cyclone fenced yard. $8500, local financing.
NEW FHA LOAN
$450 DOWN, $80.14 monthly. 400 Grayling Lane. Brick, 2 bedrooms, living room, dining room, paneled den, built-in oven, range, ventahood. Cyclone fenced yard. Double carport.
WE HAVE several more nice homes for sale — please call about them!
GUERRIERO
Realtor Office FA 2-0446, home FA 2-8905

OUT A LITTLE — But School bus at the door. Beautiful 3 bedroom brick. 216 Monroe Drive. Small down payment and assume loan.
Maxwell Realty, FA 3-1819

TOWN & COUNTRY
OWNER TRANSFERRED
ELMWOOD DR. 3 bedrooms, 2 bath brick. Built-in oven and range, central heat, attic fan, woodburning fireplace. Tree covered lot 100 x 150 ft. Small down payment, $110. per month.
TWO STORY HOME
ROSEWOOD DR.
FEATURING 4 bedrooms, 2 baths, all built-ins plus carpeted living room and master bedroom, centrally heated and air conditioned. Many other lovely features you must see! Only $19,500. $111. per month.
NORTHPARK VILLAGE
GARDEN LANE
(2) 3 BEDROOM, 1½ bath brick homes. Built-in oven and range, paneled kitchen and family room, central heating and air conditioning. No down payment to Veterans, $79. per month. Other financing available.
SHADY LANE
3 BEDROOM, 2 bath brick. Like new. Owner has been transferred. Pay only $290. and assume monthly payments of $91.50. Immediate possession. No credit checked.
LEDOUX REALTY
FA 5-6128
William H. Ledoux, FA 5-8884
Marion "Spec" Lewis, FA 5-8813

CLASSIFIED DISPLAY

ATTENTION!
Rent Property Owners
LOOK!
WHAT YOU LOSE
Carrying A Vacancy

Loss Per Day	Rent $25.00	Rent $30.00	Rent $35.00	Rent $40.00	Rent $45.00	Rent $50.00
	.83	1.00	1.16	1.33	1.50	1.66

For As Little As 44c Per Day

You Can Place a News-Star—World "For Rent" Want Ad and Reach Every Prospective Renter in the Twin Cities! Turn Your Vacancy Into Cash Today.

CALL FA 2-5161
ASK FOR THE WANT ADS

REAL ESTATE FOR SALE

(75) Houses

FOR COLORED
NEW 3 bedroom home. Hardwood floors, built-in cabinets. Large lot. Located 700 South 14th, Monroe. Ph. FA 3-1341 days; nights FA 2-2488, FA 3-4906.

BY OWNER — New 2-bedroom home. Humphries subd. off Garrett Rd. Can be financed, small down payment. For information call FA 5-8789.

OPEN FOR INSPECTION
2007 Lexington (Jamar Heights) JUST COMPLETED
3-Bedroom brick veneer. 2-Baths, large family room, carpet in living room and master bedroom.
Lee Herron-Builder
FA 3-4778

3520 LEE AVE. 2 bedrooms, near school, church, store, on busline. Phone 322-6879 after 5 p.m.

809 ROSELAWN
GOOD Income producing triplex. 3-efficiency units, each having living room, dining area, bedroom, bath and equipped kitchen. All air - conditioned. Excellent investment return. Good financing available.
2001 LOOP RD.
BEAUTIFULLY landscaped corner lot. 2-bedroom, tile bath masonry home. Gas fired Central heating and air-conditioning. Many built-ins in closets. Drapes, double carport. Best Northside location.
Faulk & Foster
"ACTION BROKERS"
Office FA 5-4666, Ouachita Bank Bldg.
Marian LaSuzzo Slavent, FA 2-2425
Morris Haas, Jr., Mgr., FA 2-9738

REPOSSESSIONS — 2 and 3 bedroom homes with small monthly payments; and all locations Monroe and West Monroe.
HAM & LELA K. BREARD
REALTORS FA 2-8221

FOR COLORED
Inspect This Home Today!
It's A Grand Buy!
RANSOM ST. W.M.
New 2 bedroom Frame Home. Completely modern. Small down payment. Monthly payments only $55. Call FA 5-3231, FA 3-0689.

108 Everett Drive
GREEN ACRES SUB DIVISION
SOUTHSIDE
- 3 Bedroom Holiday Hillstone Brick
- 1½ Ceramic tile baths
- Central Heat
- Air Condition Window Units
- Ash Paneling in Kitchen and family room
- Tappan Built-in range
- Large lot

PAY small equity and assume loan. Call
FA 5-3231 — FA 3-7804

UNDER CONSTRUCTION
POLK ST. - SOUTHSIDE
Monroe. 2 bedroom home. Budget priced! For details call
A. LEE BOOTH
CONSTRUCTION CO.
FA 5-3231 - FA 2-6898

406 PENIEL RD., W.M.
PRACTICALLY new 3 bedroom part brick home. $9,476. ONLY $500. Down. See today!
LORRIS PETTIT
PETTIT REALTY
FA 2-4105 FA 3-2704

NORTH 8TH, W. M.
A MOST desirable home and most convenient location to all schools, churches, recreation facilities! 2 bedroom brick with ceramic tile bath. Living room, family room and kitchen. Double carport. On 100x150 ft. corner lot. FHA financing.
Russell & Hazel
Realtor Ph. FA 5-1706, FA 2-6797

FOR COLORED. $100. down, $36. month will move you into a modern 2 bedroom home, like new. Near Carver Elementary School. Lovely hardwood floors. Call FA 2-6738 or FA 3-1035.

SNOW TIME
IS NO time for moving — see this 2 bedroom home on Northside. Close to all schools and shopping. All redecorated. Very small down payment and $53 month. Wilmuth St.
$600 DOWN
710 NORTH 5TH, W. M. Older 3 bedroom, living room, dining room, kitchen - eating area, den and screened porch. Over 17,000 sq. ft. of living area. 18 year loan.
CARTER
REALTY CO.
REALTORS OFFICE FA 3-6637
FA 3-8509, FA 5-4483, 322-1162

T & N
SAUVILLE. 3 bedroom brick, 1½ baths, built-in Tappan oven and range, central heat and oak block floors.

BEASLEY & HINKLE. 3 bedroom brick, ceramic tile bath, central heat, built-ins. Small down payment. Vacant.

GORDON. Spacious 3 bedroom home with 2 baths. Separate breakfast room.

PELICAN, W. M. 2 bedroom frame home, oak floors. Monthly payments $37.50.

ROCKY BRANCH COMMUNITY. Modern 2 bedroom brick home. Lot 127x450. All rooms paneled. Large living room & kitchen.

MANY OTHER TOP LISTINGS
PHONE ANY TIME
Troy & Nichols
REALTORS FA 5-2625
BOBBYE GALLOWAY, FA 2-0747
NITA BRINSON, FA 2-8206
VERNON MAXWELL, FA 2-5570
GENE WILLIAMS, FA 3-9542

3 BEDROOM brick, W.M. Built-ins, large lot. $250. Take notes $73. Balance $9,900. FA 5-7837.

CALL FOR INFORMATION ON ANY OF THESE LISTINGS
WE HAVE homes in All Locations. Monroe and W. Monroe. Small Down Payments. Financing Already Arranged.
MONROE
SOUTHSIDE. Near Plum St. School. 3 bedrooms, bath, central heating, attic fan, Venetian blinds, carport. Will be redecorated first class. $306 down, payments $66 mo. For Quick Sale.
515 FREDRICK. 3 bedroom home, bath, carport, storage. Will be redecorated to suit buyers. Small down payment, low monthly payments.
WEST MONROE
SMITH ST. 2 bedroom home. Small down payment, Small monthly payments.
JUST BEEN COMPLETED. Off White's Ferry Rd. on Wall-Williams Rd. 2 bedroom house. Living room, kitchen, dining area, walk - in closets, beautiful colored bath fixtures, carport. Situated on one acre land. $6,000. Can be financed. Reasonable down payment.
E. W. Cruse, Realtor
504 ROSELAWN
FA 3-4412 or FA 2-4966

MOVING? Use "Sanitized" vans. Call Dixie Moving & Storage Inc. FA 3-9181.

CALHOUN, LA. 2 Bedroom home with modern conveniences. Lot 60 x 144 ft. Call 323-9308 for further information.

705 Matthews. 2 bedrooms, 2 lots.
MRS. L. G. GILLILAND
REALTOR DIAL FA 2-8551 OR FA 2-3770

$200 DOWN and assume loan on attractive 2 bedroom brick home near Highland golf course. Corner lot 75x150 with trees. Ph. FA 2-9740.

BRICK MOTEL
ON HIGHWAY 80, West, 185 ft. frontage with 465 ft. deep. 24 units, centrally heated and air conditioned. With cafe open 24 hours a day. Also across from motel is 100x160 ft. lot with cafe-truck stop, with 5 double rooms, and 2 single rooms. Complete with all ice cream machinery, ice boxes. All in perfect condition. Can be bought on an assumption, owner will help finance. Selling much less than market value. Reason for selling, owner in ill health.
OFF HWY. 80, WEST
6 ACRES with beautiful brick home. 3 bedrooms, 1½ baths. All built - ins. 2 barns. Immediate possession.
CLOSE IN, W.M.
92 ACRES of good farm land. Priced right! Call us for further information.
HWY. 165
ACRE of ground with store building, with living quarters. Small down payment.
LAKESHORE
NEWLY decorated 3 bedroom brick home. Vacant. $12,500.
NORTHSIDE—VICTORIA
VACANT, immediate possession. Pay $275 down payment and assume small monthly payments. 2 bedroom home.
NORTHSIDE
CHOICE neighborhood. Lovely home on corner lot. Nice and big! 3 bedrooms, 2 baths, and den, large living room, separate dining room. Beautiful drapes. In perfect condition. Call for further information.
DIAL FA 2-6203

TRENTON ST., W.M.
VERY SPACIOUS older home . . . tremendous (75x350) tree - studded lot (many pecan trees) . . in excellent condition. Price, $11,850.
Paula Landry
REALTOR DIAL FA 5-6889
WALKER GLENN, DIAL FA 3-1709
MRS. VIRGINIA GIBBS, FA 3-4160

FERNDALE, W.M., near country club. New 3 bedroom brick, 2 full baths, large den, $20,500. Small down payment. Ph. FA 2-3851 or FA 2-2246.

DO YOU???
MAKE THE PAYMENTS ON YOUR LANDLORDS HOUSE EACH MONTH. WHY??? WHEN WE HAVE NICE HOMES IN ALL SECTIONS MONROE & WEST MONROE WITH LITTLE TO NOTHING DOWN. MONTHLY PAYMENTS $45. UP. WE HAVE A SELECTION OF MORE THAN 100 HOMES TO SHOW YOU. CALL TODAY. NEXT MONTH PAY ON YOUR OWN HOME.
BETTER BUYS
REALTY CO.
FRANCES JACOLA, Realtor
FA 5-6541, FA 5-8830
FA 2-3493 AFTER 5 P.M.

SMALL DOWN PAYMENT
MALVERN ST., W. M. Two bedroom home, fenced yard, very clean. On bus line. $8,500.
FA 5-7376

3 HOUSES and 5 lots located outside City limits West Monroe. Total price, $12,000. FA 5-2335 or FA 5-6794.

BY OWNER: Best northside location. 3 bedrooms, 2 baths, easy payments. No down payment. FA 3-7352 after 5:30 p.m.

NEW LISTING
NORTHSIDE, W.M. near high school. Nice 2 bedroom home with large screened porch across entire back of the house. Fenced back yard and plenty of shade trees. An ideal yard for the children. Interior newly repainted, washer and dryer connections, plumbed for 2 baths. Walking distance to schools, churches, and shopping center. Low, low monthly payments. Call us on this real value!
INVESTORS
4-UNIT apartment house with commercial lot adjoining. College Area.
$120 INCOME
FURNISHED Duplex, Lee Ave. $8000.
LAKEWOOD ESTATES
BRAND new! 3 bedrooms, 2 full ceramic baths, paneled den, built-ins, etc.
$57.50 A MONTH
BRAND new 3 bedroom home. Washer connections Carport, outside storage. Large private lot. Southside.
W.M.—$82 A MONTH
1½ BATH, 3 bedroom brick, built-ins. Across from Highland Park Country Club, 213 Otis St., W.M.
WE HAVE MANY MORE
Listings available—call us for further information.
CUTLER REALTY
FA 5-9611 days; FA 5-0807 after 5 p.m.

NOTHING down. 1605 South 6th. 2 bedrooms with carport and storage. $8700. Payments $56 a month. Ph. FA 2-3851 or FA 2-2246.

NORTHSIDE. Sacrifice by owner. Extra large 2,000 sq. ft. 3 bedrm. brick, 2 baths, air conditioning, extra den. Appraised for $19,000, FHA Loan, $18,000. Will sell, $16,200. Low dn. FA 5-5644.

BY OWNER
NO DOWN PAYMENT
3 Bedroom brick, 1½ baths, central heat, attic fan, all built - ins, carport. Lot 90 x 236.
BENTON-FROST Subdivision
FA 5-2335 or FA 5-6794

CHURCH building to be moved, name your price, 2326 Jonesboro Rd. FA 2-0347.

WESTERN HILLS, 3 Bedroom brick, 2 full baths, carpeted living room. Central Heating and air conditioning. All built - ins. FA 5-3418.

217 OTIS
WEST MONROE
Overlooking McGuire Golf Course. This 3 bedroom brick, with 1½ baths, and family room has so many, many extras that you really must see it to appreciate the value you get for your money! No down payment VA or will FHA.
$00 DOWN
To veterans or low FHA down payment — monthly payments only $77! New brick, 3 bedrooms, 1½ baths, kitchen - family room with built-in oven and range. Central heat, attic fan. Carport, storage. Located near Claiborne School, W.M. WILL CONSIDER TRADE.
Highland Park
Construction Co.
M. L. SILMAN FA 5-5597

BEASLEY ST.
NEW 3 Bedroom brick, 2 baths, family room and kitchen with built-ins. Huge corner lot.
WHITNEY DRIVE
UNDER CONSTRUCTION, 3 bedroom brick, 2 baths, central air conditioning, built-ins, dishwasher, carpeted living room and dining room. Choose own colors.
LEONARD TAYLOR
FA 3-3513 FA 5-1119

BY OWNER: House and lot in Swartz. PH 373-0615.

BY OWNER, 3 bedroom brick, northside near churches and school. Priced to sell. FA 3-1229.

CHOICE NORTHSIDE Location. Brick, 4 bedrooms, 2 full baths. Built-ins.
FOX & MITCHELL
Ph. 323-0121 Rayville 728-4050

112 MAULDIN, W. M. 2 bedroom, den, tile bath with dressing table, built-ins, large lot, plenty trees. FA 3-5066.

320 ARRANT RD.
NEAR LENWIL school. 3-Bedroom home and bath. Shade trees, double garage, tool house, attic fan, fireplace, lot 55 x 436 fenced, large enough for cows and chickens. City water. $4500.
C. E. BUCKLEY, FA 3-1195

LOIS — NEW HOMES — PLANS
KING CONSTRUCTION
Call FA 2-6777 Or FA 2-3106

308 MORRIS. Spacious 3 bedroom home. Close in.
315 MORRIS. 3 bedroom home. Good neighborhood.
MRS. W. C. CURRY
FA 3-5878, FA 5-5626 or FA 3-2051

PARK AVE.
3 BEDROOM brick, tile bath. Beautiful landscaped yard. Total price, $14,950. Call owner FA 5-4652, FA 2-8440.

$300 Cash
$60 Month
3-BEDROOMS and den. New paint inside and out. 3112 N. 8th W. M. FA 2-7704.

NEAR LEXINGTON. Houses ready for occupancy. Shown by appointment. Also repairs - remodeling and new construction. Plans furnished. FA 2-1733.

FOR COLORED, 3803 Adams Dr., Humphries Airport addition. New 5 room house. $500 Down, FA 2-0188

NEAR MARION. Nearly completed, 2 bedroom home on tree studded acre. Easy terms. UNITED - BILT HOMES, call collect FA 5-6338.

118 HILBERT ST., just off Wellerman Rd., W.M. Extra large pine - covered lot with redwood fence in back yard. 2 bedroom and den masonry home with carpeted living room, ceramic tile bath. Drapes, central heating attic fan and sliding glass doors to patio. Only $12,000 —FHA financing.
BUTLER AVE., near Claiborne School. 3-year-old 3 bedroom home. $375 down, assume payments $70 a month.
YOU CAN'T resist once you see this exceptionally clean and attractive home at 117 Riverbend, W.M. Has 2 bedrooms, hardwood floors. Carport and storage room. In very good condition. On well landscaped lot just 2 blocks of Mitchell School.
BUTLER
REAL ESTATE
AND CONSTRUCTION
REALTORS DIAL FA 3-1341
NIGHTS CALL FA 3-4906, FA 2-2488

ASSUMPTIONS
NEW 3 bedroom brick. Lived in only 2 weeks. Full ceramic bath, vinyl floors, central heating, built-in oven and range. On 70x150 tree-studded lot. Located in Ridgecrest Sub., W. M. $200 down and assume local loan at $79 per month.
505 FOSTER St. close to Lexington School. 3 bedrooms, 1 bath. This well-built asbestos siding home can be bought for $200 down and assume $10,000 loan at $79 per month.
National Realty
DIAL FA 3-1906

NORTHPARK VILLAGE GARDEN LANE
(2) 3 BEDROOM brick homes, 1½ baths, built-in oven and range, paneled kitchen and family room. No down payment to veterans. $79 per month. Other financing available. See them now!
LEDOUX REALTY
FA 5-6128
William H. Ledoux, FA 5-8884
Marion "Spec" Lewis, FA 5-8813

NO DOWN PAYMENT!
3 BEDROOM brick home with large tile bath. Situated on spacious tree covered lot in W.M. Low, Low monthly payment including insurance and taxes.
Larry Saltzman
Ph. FA 3-9703; Nights FA 3-7446

FOR COLORED: Newly decorated 5 room house, W. M. FA 3-3772.

106 SMITH ST. W. M. 4 room house and nice well located lot. Price $4500, balance financed, $250 down.
WARD 9, 2 bedrooms, 1 acre land. $4500. Small dn. payment.
FOR COLORED: A 6 room Duplex. Segrest Mercy Dr. $5,000. Small dn. payment.
F. O. SEYMOUR
MANAGER
LESTER & SEYMOUR REALTY CO.
FA 5-4121 or FA 3-2139

CONNELLA, ST., W. M. 1 block from Highland Shopping Center. Brand new 3 bedroom frame home. Built - ins. Carport with storage. Central heating, attic fan. No down payment to veterans and only $62 per month.
TIDWELL & TIDWELL
2008 Roselawn Dial FA 5-6231
GLENN I. TIDWELL
H. O. TIDWELL
JACKIE VOORHEES, FA 2-0228

WEST MONROE
309 NORTH 6TH
Remodeled 3 bedroom home. Extra large kitchen, living room, and large bedrooms. All sheetrock, panel ray heating, attic fan, aluminum screens, asbestos siding, and awnings. Carport, large store room or workshop. Ideal location.
BEAUTY SHOP AND HOME
LARGE 3 bedroom home, just remodeled with sheetrock. Hardwood floors, fireplace. Carport. Fenced back yard. Good beauty shop business, ½ fixtures go. Located 610 North 4th St.
MONROE
8 ROOM BRICK,
4 BEDROOMS, 3 BATHS.
OVER 6,000 ft. of living area. Just remodeled. Swimming pool. 3 room brick guest house for income. Large completely shaded lot that goes to river. Priced for quick sale. Appointment only. 1600 SOUTH GRAND.
1804 LEXINGTON
NICE 3 bedroom brick. Corner lot. Central heating, 1 air conditioner, large closets. Carport and storage. Just across the street from Lexington School.
D. H. ODOM
Dial FA 2-1610 Days and Nights

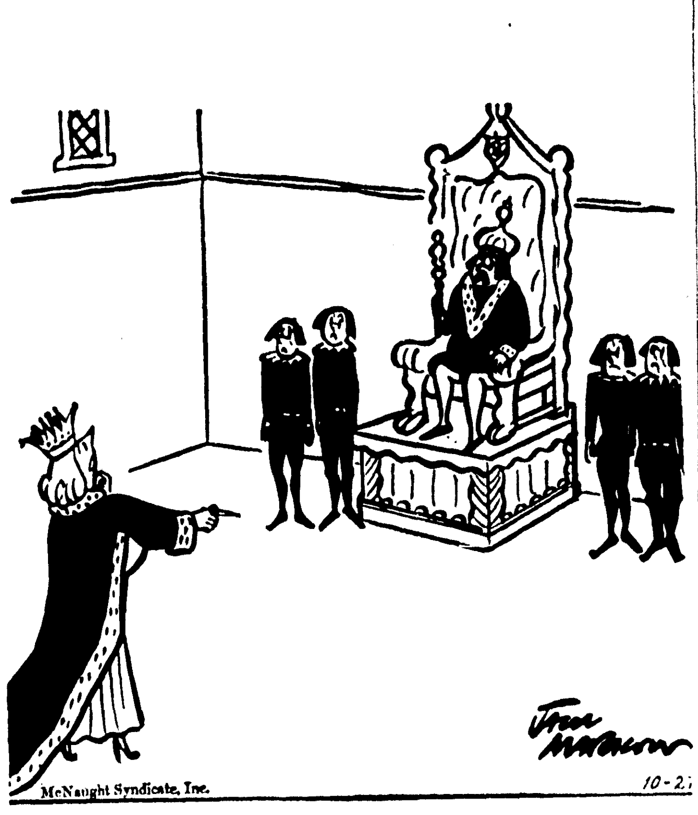

This Funny World

"I still don't like it. Let's try it with the throne over *there*."

REAL ESTATE FOR SALE

(75) Houses

LOW DOWN PAYMENT
EASY MONTHLY PAYMENTS
SMALL house with bath. Lot 50x130. $3,000. FA 5-2335 or FA 5-6794.

NEED A HOME? I HAVE ONE FOR YOU. JERRY WOMACK, FA 3-2770.

LIKE new brick duplex — 1506 Eby, W.M. Living room, 1 bedroom, kitchen, bath, (each side). Assume loan — $800 down and $72 a month. Only 12 years left to pay, balance $7250. FA 3-2770 days; nights FA 2-0228.

IF YOU Plan to build a new home or remodel, let me figure your plans. Lots available in Monroe and W. M. WHITE'S CONSTRUCTION. FA 3-6115.

BY OWNER: 3 bedroom brick. Corner lot, 1½ baths, fenced yard. Southside. $300 down, assume loan. FA 5-7493.

NO DOWN PAYMENT
902 HILTON. New 3 bedroom brick, 2 baths, paneled kitchen with built-ins, study and double carport. Over 1700 sq. ft. of living area. FA 5-1869.

NO DOWN PAYMENT, no closing. East Monroe. 3 bedroom brick, 1½ baths, built - ins, 1700 sq. ft. living area. FA 5-1869.

BY OWNER: New 3 bedrooms and den. 1½ baths. Double carport. Small down payment. Near O.P.H.S. FA 2-4044.

SMALL DOWN PAYMENT
LOW MONTHLY PAYMENTS
2 BEDROOM and bath home. Lot 60x150. $3,500.
3 BEDROOM and bath home, lot 60x150. $4,500.
FA 5-2335 or FA 5-6794

NO DOWN PAYMENT to Veterans, only $1,700 down FHA, selling for $23,000. Appraised by FHA and GI at $24,500. 4-bedrooms, 2 tile baths, den with fireplace, living room, kitchen with built-ins and eating area. Central heat and air-conditioning and drapes. 21 Kathy Lane in Town & Country. Call FA 5-6902.

ASSUMPTION - 206 Gross St., W.M. 3 bedroom brick, completely redecorated. $500. and assume loan. Payments $90 month.
ASSUMPTION - 1612 Sunset Dr., Monroe, 3 bedroom, 1½ bath, payments at $69.00.
REAL BARGAIN on this 3 bedroom, centrally air conditioned home in West Monroe, payments at $69.00 including taxes and insurance. Immediate possession.
Delta Real Estate
SALES & SERVICES
Office 323-0533 Nights 322-4184

BRADFORD BUILT HOMES
Custom built, your plans or ours.
Days FA 5-3396, nights FA 5-5352

South Riverfront, W.M.
PRACTICALLY new and just waiting for you — and your family. 3 bedroom brick with built-in oven and range, central heating. On large lot with huge pecan trees. Convenient financing.
WELLERMAN RD., W.M.
NOW UNDER construction — and almost ready for some lucky family to enjoy! Constructed of brick, this home features 3 bedrooms, family room, built-ins in kitchen, and ceramic tile bath. On lot 145x163 ft. with trees. Priced at only $13,000 with all types financing available. Why not see this one today?
MARIDAYLE DRIVE, W.M.
TRULY ONE of the finest homes we've ever offered. It has style, charm, roominess, and the maximum in livability. The living and dining room is carpeted, the kitchen has built-in oven and range, dishwasher, and beautiful birch cabinets, there are two fully ceramic tiled baths, central air conditioning, extra large double enclosed garage. Priced at $21,000.
Thames & Hartness
FA 5-6327; Nights FA 5-1861; FA 3-9907
Office: 701 North 7th St., West Monroe

F H A REPOSSESSIONS. All sections Monroe and W. Monroe.
309 HAZELWOOD, W.M. 2 bedroom home newly decorated. $6500. $250. down.
1700 N. 2ND. Excellent home for large family. Near school. Reasonably Priced.
MRS. LILLIAN DAVIS
REALTOR FA 2-8422

NEW LISTING
40 ACRE tract, 23 miles from new bridge, west. Good growth of young pine timber. Large 6 room house. Natural gas, electricity, telephone, good deep well. Under fence. Other out buildings. School bus and mail route. Pond fed by natural springs. Pecan, black walnut, and fruit trees. ½ minerals. $10,000. Also in same area, another 40 acre tract with 5 room house. Good growth of young pine timber. All mineral rights. $6600.
1 BLOCK OF COLLEGE
LIVING ROOM with fireplace and mantel, separate dining room, 3 bedrooms, 1½ baths — full shower, kitchen includes gas range, den. Plumbed for washer, attic fan, 1 -ton air conditioner, hardwood floors, termite contract. Carport with storage. Corner lot 70x160. Paving and sewerage paid. $14,500.
REDUCED TO $3900
NEAR LENWIL School. W. M. Modern 2 bedroom home. Plumbed for washer. Lot 50x182.64, completely fenced.
Florence C. Caldwell
REALTOR Ph. FA 2-9905, FA 3-8179

2 YEAR OLD
EXCLUSIVE NEIGHBORHOOD
NORTHSIDE
3 BEDROOM BRICK with large den and fireplace, living room and separate dining room, 2½ baths, carpets and draperies, complete built-in kitchen with refrigerator. FA 5-2324 or Nites FA 3-4271

1010 PARK AVE. Completely air conditioned 2 bedroom brick home. $14,000. FA 5-5212.

TREASURE ISLAND — 83 Fortune Dr. 3 Bedrooms, 2 baths, centrally heated. Electric kitchen, birch cabinets, Intercom, Radio, Stereo. FA 2-4722, FA 3-9873, FA 5-4101.

SOUTHSIDE — MONROE
Large home, under $5,000.
Freeda Mickel, FA 3-8858

(76) Lots

SHADY OAKS NO. 2. Several nice lots. All utilities. $2,000 and up. FA 5-1923.

50-100-150 FT. Lots with 250 ft. depth. Most beautiful lots on Wallace Dean Rd. W. M. 1.1 mile north of Highway 80. Adjoins lake, fishing privilege. All city conveniences. FA 5-5754.
(Buy Good Earth)
Your Best Investment
H. M. McGuire's Highland Park
Dial ARTHUR L. VATTER FA 2-5908

REAL ESTATE FOR SALE

(76) Lots

LOTS, Northside Monroe ready to build on. J. W. WEBSTER. FA 5-2324 or Nites FA 3-4271

3 LOTS, 102 x 134 Ft. off Caples Rd., W. M. $300 Each. Small down Payment. FA 3-0304.

1 LOT, Benton Frost Subdl. 87x180 Ft. Small down payment. $1400. FA 3-0304.

(77) Lake & Suburban Prop.

Choice lots on WOOLEN LAKE, $99.50 up. Dial FA 3-2770.

900 FT. of Lake Frontage at Crew Lake. FA 5-2324; Nites FA 3-4271

HUNTERS PARADISE - FISHERMAN'S DREAM. 2 bedroom camp, bath, large screen porch, double sink, butane gas, boat and window fan. Fronting on Lake LaFourche. Completely furnished. $2,100. Owner will finance part.
Maxwell Realty, FA 3-1819

(80) Wanted Real Estate

HAVE BUYER that will trade $650 equity in a 3 bedroom brick home for vacant lot in W. M. or 5 acre plot in W. M. within a 10 mile radius of city limits. Owner will pay difference.
Delta Real Estate
SALES & SERVICES
Office 323-0533 Nights 322-4184

CASH FOR CHEAP, CLEAR HOUSE
PHONE 323-7164

REAL ESTATE SERVICES

(84) Home Improvements

FREE
ESTIMATES ON HOME IMPROVEMENTS
Home Modernization Center
DIAL FA 5-8301

ADD a room to your home. No down payment, 36 months to pay.
RALPH ERWIN
BONDED AND INSURED
112 Maridale, Day or Night FA 3-1963

Remodel With Confidence
KITCHEN'S Construction is an expert in major modernization and remodeling jobs, both residential and commercial. Terms Arranged. Free estimates.
Kitchen's Construction
3705 Lee Ave. FA 2-4592

BEFORE Roof trouble starts on your home, call FA 2-1444 for a 15 Year guaranteed, BIRD Roof.
SANDERS BUILDING MART

REMODEL, REPAIR or Add a room
No Money Down, 36 Months to Pay
FREE ESTIMATES
J. C. STEELE
907 Coleman, W.M. FA 2-4467

No Job Too Large Or Small
LADART
CONCRETE CONSTRUCTION
FA 2-8854

REAL ESTATE SERVICES

(84) Home Improvements

DEAL'S HOUSE OF LIGHT
See Us For Quality Materials
AT TRUE WHOLESALE PRICES
Forsythe Shopping Center FA 5-8600

REMODELING, REPAIRS AND RE-ROOFING, Finest Materials Available . . . Call us for free estimates and free plan servicing.
Superior Lumber Co., Inc.
2900 Louisville Ave. FA 2-3104

Remodel, repair, add a room.
J. J. Bres, Contr. FA 3-2906

FOR PROMPT SERVICE
CALL Woodrow "Woody" Mann for building, remodeling, plumbing and other repairs. 112 Texas Ave., Monroe. FA 2-2554.

REMODEL REPAIR, RE-ROOF
USREY LUMBER CO.
FA 2-7704 LONG TERMS FA 2-7853

CALL E. G. NETHERLAND
FOR guaranteed repairs and remodeling FA 3-1718 or FA 5-8901.

(85) Building & Contracting

ELECTRICAL WORK
FREE ESTIMATES
NORMAN "Peewee" Allbritton, FA 3-8222.

CHARLIE BRUSCATO
BUILDING CONTRACTOR
CALL FA 2-3691

FOR NEW HOME CONSTRUCTION
Large or Small
Tommy Head Contr.
1001 Wood St. W.M. FA 2-5723 - 323-6145

BETTER HOMES BUILT BY
Antley Building
402 Sheridan FA 5-8419

Re-Roof — Remodel — Repair
Call Us For Reliable Contractors
Easy Monthly Payments
SLAGLE-JOHNSON
300 Apple St. LUMBER, INC. FA 3-4486

ATTENTION HOME BUILDERS!
BUILDERS'
PLANNING and Estimating Service, offers everything in home planning! FA 2-3851.

Fred Henry,
MASONRY CONTRACTOR
Commercial and residential FA 3-1097

REAL ESTATE SERVICES

(85) Building & Contracting

HERCULES
ROOF TRUSSES
BY EASON — FA 3-3151

"A Dollar And A Deed"
Is All You Need"
MODERN HOMES CONST.
3601 DeSiard FA 2-1601

Free Plan, Estimate Service
We Will Repair (1) screen or
Build Your Complete Home
12 Yrs. experience in Repair
Gremillion Const. Co., Inc.
CALL FA 2-5949

ARMCO STEEL BUILDINGS
The Better Way To Build
Hughes Engr. & Const. Co.
207 Travis St. W.M. FA 5-1882

NEW HOME CONST.
We Build To Your Plans Or Ours
USREY LUMBER CO.
FA 2-7704 Long Terms FA 2-7853

Better Built Homes By
DAVID BURK CONSTRUCTION CO.
Agent: Monroe Real Estate Ex.
FA 3-0795; home FA 5-6267, FA 5-1301

J. S. JAMES
BUILDER
QUALITY HOMES
FA 3-2364

MODERN CUSTOM BUILT HOMES.
AUBREY PHILLIPS
Const. Co. FA 2-1002, FA 5-0066.

LET US BUILD your IDEAS into a home Complete building service. FHA or local financing. Lots available. Free estimates.
J. E. Hart & Son, FA 2-2895

PACEMAKER HOMES For Quality by
HR Construction Co.
Dial FA 5-8070

Complete Home Building Service
Choice Residential Lots
PLANS—FINANCING
Hill Lumber & Supply Co.
Louisville at 17th FA 2-3124

D. L. MARCOVITZ
BUILDER OF BETTER HOMES
FA 2-8074 or FA 3-6283

NOW BUILDING IN
WESTWOOD and TOWN & COUNTRY
Monroe Custom Builders
FA 2-0087 JOE LEDOUX

CLASSIFIED DISPLAY

INSTALL A GENUINE
Heatilator
500 Series
FIREPLACE

WOOD BURNING FIREPLACES
CAN BE INSTALLED
(Complete, Labor and Materials)
FOR AS LOW AS
$300.

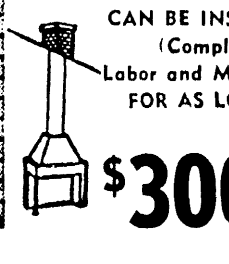

CALL One Of Our FRIENDLY SALESMEN

A. Lee Booth Homes Are Built To Please!
UNDER CONSTRUCTION
Polk St.—Southside—Monroe
Modern 2 Bedroom Home
Inspect This . . .
BUDGET PRICED HOME
HOMES AVAILABLE
OR WILL BUILD FOR YOU
ANYWHERE IN NORTHEAST LA.
A. Lee Booth Construction
FA 5-3231 — FA 2-6898 — FA 5-2193

Closeout Prices!
We MUST Reduce Our Inventory on
CENTRAL HEATING UNITS
and
BUILT-IN OVEN AND BURNERS
Going BELOW Our Cost!
75,000 BTU Central Heating Units, completely equipped including thermostat
$95.00 EACH
National Electric and Gas, Built-In Oven and Burners, completely equipped with Clock Timer and Automatic Oven.
Complete unit . . $118.00 Each
SEE THESE UNITS AT . .
North Monroe Lbr. Co.
4315 Sterlington Rd. FA 5-8618

The Perfect Place to Raise Your Family
- Nature's Own Beauty Enhanced by Fine Quality Homes
- Near Bayou DeSiard for Hunting, Fishing, Swimming, Water Sports
- Every City Convenience Including Public Water and Sewerage Systems
- Several Homes Built

by Well-Known Reputable Builders Ready to Move in.

Luxurious Living At A Price You Can Afford
in beautiful
TREASURE ISLAND

A Variety of Styles and Floor Plans
MODEL HOME
OPEN SAT. AND SUN.
1 TO 6 P.M.
119 SILVER DRIVE
This new brick home will immediately appeal to you from the first glance at its distinctive exterior! As you enter, you'll be impressed with the spaciousness, quality materials, and fine workmanship throughout. It's centrally air conditioned for year 'round weather control and features 3 large bedrooms, 2 full ceramic tile baths, large paneled kitchen-family room with built-in oven and range. Double carport. And to complete the picture, it's on a large professionally landscaped lot. We invite you to see this home today!
HIGHEST TRADES EVER!

Or If You Prefer to Build—
LARGE HOMESITES
Are Now Available
In various sizes. We will custom build for you—to your plans or ours! All types financing available. Call us—we handle all details and take the headache out of building.
MONROE REAL ESTATE EXCHANGE
"Easiest Place on Earth to Buy a Home"!
3217 Breard Ph. FA 3-0795, FA 5-1637
Nights and Sundays FA 5-1301, FA 5-6267, FA 5-2019

CALL US – START PACKING
WE HAVE 40 TO 50
FINE BUYS–LOW EQUITIES
IN FHA REPOSSESSIONS!
If You Are Looking
For An Investment, Call Us Now!
Located Monroe, West Monroe, Lakeshore, Northside, Southside — all sizes and all price houses. Excellent opportunity to buy yourself a home for NO DOWN PAYMENT — and a fine chance to invest in rental properties.
IRENE REID, Realtor
OWNER — I & S REALTY, INC.
DIAL FA 3-1679 OR FA 5-4373

NEW
Yes, We Are Expanding Our New Construction Business To
ALL AREAS OF NORTHEAST LOUISIANA
If You Are Thinking of Building— Call Us Before You Decide!
Let Us Discuss Your Needs With You!
We will build on your lot or ours — free plan service.
Call us today - collect. No obligation.
DAVID BURK CONST. CO.
EXCLUSIVE AGENT: MONROE REAL ESTATE EXC.
FA 2-2141, FA 3-0795 Days; Nights FA 5-2019, FA 5-1301, FA 5-6267

REAL ESTATE FOR SALE

(75) Houses

FOR COLORED
NEW 3 bedroom home. Hardwood floors, built-in cabinets. Large lot. Located 700 South 14th, Monroe. Ph. FA 3-1341 days; nights FA 2-2488, FA 3-4906.

BY OWNER — New 2-bedroom home. Humphries subd. off Garrett Rd. Can be financed, small down payment. For information call FA 5-8789.

OPEN FOR INSPECTION
2007 Lexington (Jamar Heights)
JUST COMPLETED
3-Bedroom brick veneer. 2-Baths, large family room, carpet in living room and master bedroom.
Lee Herron-Builder
FA 3-4778

3520 LEE AVE. 2 bedrooms, near school, church, store, on busline. Phone 322-6879 after 5 p.m.

809 ROSELAWN
GOOD Income producing triplex. 3-efficiency units, each having living room, dining area, bedroom, bath and equipped kitchen. All air-conditioned. Excellent investment return. Good financing available.
2001 LOOP RD.
BEAUTIFULLY landscaped corner lot. 2-bedroom, tile bath masonry home. Gas fired Central heating and air-conditioning. Many built-ins in closets. Drapes, double carport. Best Northside location.
Faulk & Foster
"ACTION BROKERS"
Office FA 5-4666, Ouachita Bank Bldg.
Marian LaSuzzo Slavent, FA 2-2425
Morris Haas, Jr., Mgr., FA 2-9738

REPOSSESSIONS — 2 and 3 bedroom homes with small monthly payments; and all locations Monroe and West Monroe.
HAM & LELA K. BREARD
REALTORS FA 2-8221

FOR COLORED
Inspect This Home Today!
It's A Grand Buy!
RANSOM ST. W.M.
New 2 bedroom Frame Home. Completely modern. Small down payment. Monthly payments only $55. Call FA 5-3231, FA 3-0689.

108 Everett Drive
GREEN ACRES SUB DIVISION
SOUTHSIDE
* 3 Bedroom Holiday Hillstone Brick
* 1½ Ceramic tile baths
* Central Heat
* Air Condition Window Units
* Ash Paneling in Kitchen and family room
* Tappan Built-in range
* Large lot

PAY small equity and assume loan. Call
FA 5-3231 — FA 3-7804

UNDER CONSTRUCTION
POLK ST. - SOUTHSIDE
Monroe. 2 bedroom home. Budget priced! For details call
A. LEE BOOTH CONSTRUCTION CO.
FA 5-3231 - FA 2-6898

406 PENIEL RD., W.M.
PRACTICALLY new 3 bedroom part brick home. $9,476. ONLY $500. Down. See today!
LORRIS PETTIT
PETTIT REALTY
FA 2-4105 FA 3-2704

NORTH 8TH, W. M.
A MOST desirable home and most convenient location to all schools, churches, recreation facilities! 2 bedroom brick with ceramic tile bath. Living room, family room and kitchen. Double carport. On 100x150 ft. corner lot. FHA financing.
Russell & Hazel
Realtor Ph. FA 5-1706, FA 2-6797

FOR COLORED. $100. down, $36. month will move you into a modern 2 bedroom home, like new. Near Carver Elementary School. Lovely hardwood floors. Call FA 2-6738 or FA 3-1035.

SNOW TIME
IS NO time for moving — see this 2 bedroom home on Northside. Close to all schools and shopping. All redecorated. Very small down payment and $53 month. Wilmuth St.
$600 DOWN
710 NORTH 5TH, W. M. Older 3 bedroom, living room, dining room, kitchen - eating area, den and screened porch. Over 17,000 sq. ft. of living area. 18 year loan.
CARTER
REALTY CO.
REALTORS OFFICE FA 3-6637
FA 3-8509, FA 5-4483, 322-1162

T & N
SAUVILLE. 3 bedroom brick, 1½ baths, built-in Tappan oven and range, central heat and oak block floors.

BEASLEY & HINKLE. 3 bedroom brick, ceramic tile bath, central heat, built-ins. Small down payment. Vacant.

GORDON. Spacious 3 bedroom home with 2 baths. Separate breakfast room.

PELICAN, W. M. 2 bedroom frame home, oak floors. Monthly payments $37.50.

ROCKY BRANCH COMMUNITY. Modern 2 bedroom brick home. Lot 127x450. All rooms paneled. Large living room & kitchen.

MANY OTHER TOP LISTINGS
PHONE ANY TIME
Troy & Nichols
REALTORS FA 5-2625
BOBBYE GALLOWAY, FA 2-0747
NITA BRINSON, FA 2-8206
VERNON MAXWELL, FA 2-5570
GENE WILLIAMS, FA 3-9542

3 BEDROOM brick, W.M. Built-ins, large lot. $250. Take notes $73. Balance $9,900. FA 5-7837.

CALL FOR INFORMATION ON ANY OF THESE LISTINGS
WE HAVE homes in All Locations. Monroe and W. Monroe. Small Down Payments. Financing Already Arranged.
MONROE
SOUTHSIDE. Near Plum St. School. 3 bedrooms, bath, central heating, attic fan, Venetian blinds, carport. Will be redecorated first class. $306 down, payments $66 mo. For Quick Sale.
515 FREDRICK. 3 bedroom home, bath, carport, storage. Will be redecorated to suit buyers. Small down payment, low monthly payments.
WEST MONROE
SMITH ST. 2 bedroom home. Small down payment, Small monthly payments.
JUST BEEN COMPLETED. Off White's Ferry Rd. on Wall-Williams Rd. 2 bedroom house. Living room, kitchen, dining area, walk - in closets, beautiful colored bath fixtures, carport. Situated on one acre land. $6,000. Can be financed. Reasonable down payment.
E. W. Cruse, Realtor
504 ROSELAWN
FA 3-4412 or FA 2-4966

MOVING? Use "Sanitized" vans. Call Dixie Moving & Storage Inc. FA 3-9181.

CALHOUN, LA. 2 Bedroom home with modern conveniences. Lot 60 x 144 ft. Call 323-9308 for further information.

705 Matthews. 2 bedrooms. 2 lots.
MRS. L. G. GILLILAND
REALTOR DIAL FA 2-8551 OR FA 2-3770

$200 DOWN and assume loan on attractive 2 bedroom brick home near Highland golf course. Corner lot 75x150 with trees. Ph. FA 2-9740.

BRICK MOTEL
ON HIGHWAY 80, West, 185 ft. frontage with 465 ft. deep. 24 units, centrally heated and air conditioned. With cafe open 24 hours a day. Also across from motel is 100x160 ft. lot with cafe-truck stop, with 5 double rooms, and 2 single rooms. Complete with all ice cream machinery, ice boxes. All in perfect condition. Can be bought on an assumption, owner will help finance. Selling much less than market value. Reason for selling, owner in ill health.
OFF HWY. 80, WEST
6 ACRES with beautiful brick home. 3 bedrooms, 1½ baths. All built - ins. 2 barns. Immediate possession.
CLOSE IN, W.M.
92 ACRES of good farm land. Priced right! Call us for further information.
HWY. 165
ACRE of ground with store building, with living quarters. Small down payment.
LAKESHORE
NEWLY decorated 3 bedroom brick home. Vacant. $12,500.
NORTHSIDE—VICTORIA
VACANT, immediate possession. Pay $275 down payment and assume small monthly payments. 2 bedroom home.
NORTHSIDE
CHOICE neighborhood. Lovely home on corner lot. Nice and big! 3 bedrooms, 2 baths, and den, large living room, separate dining room. Beautiful drapes. In perfect condition. Call for further information.
DIAL FA 2-6203

TRENTON ST., W.M.
VERY SPACIOUS older home . . . tremendous (75x350) tree - studded lot (many pecan trees) . . in excellent condition. Price, $11,850.
Paula Landry
REALTOR DIAL FA 5-6889
WALKER GLENN, DIAL FA 3-1709
MRS. VIRGINIA GIBBS, FA 3-4160

FERNDALE, W.M., near country club. New 3 bedroom brick, 2 full baths, large den, $20,500. Small down payment. Ph. FA 2-3851 or FA 2-2246.

DO YOU???
MAKE THE PAYMENTS ON YOUR LANDLORDS HOUSE EACH MONTH. WHY??? WHEN WE HAVE NICE HOMES IN ALL SECTIONS MONROE & WEST MONROE WITH LITTLE TO NOTHING DOWN. MONTHLY PAYMENTS $45. UP. WE HAVE A SELECTION OF MORE THAN 100 HOMES TO SHOW YOU. CALL TODAY. NEXT MONTH PAY ON YOUR OWN HOME.
BETTER BUYS REALTY CO.
FRANCES JACOLA, Realtor
FA 5-6541, FA 5-8830
FA 2-3493 AFTER 5 P.M.

SMALL DOWN PAYMENT
MALVERN ST., W. M. Two bedroom home, fenced yard, very clean. On bus line. $8,500.
FA 5-7376

3 HOUSES and 5 lots located outside City limits West Monroe. Total price, $12,000. FA 5-2335 or FA 5-6794.

BY OWNER: Best northside location. 3 bedrooms, 2 baths, easy payments. No down payment. FA 3-7352 after 5:30 p.m.

NEW LISTING
NORTHSIDE, W.M. near high school. Nice 2 bedroom home with large screened porch across entire back of the house. Fenced back yard and plenty of shade trees. An ideal yard for the children. Interior newly repainted, washer and dryer connections, plumbed for 2 baths. Walking distance to schools, churches, and shopping center. Low, low monthly payments. Call us on this real value!
INVESTORS
4-UNIT apartment house with commercial lot adjoining. College Area.
$120 INCOME
FURNISHED Duplex, Lee Ave. $8000.
LAKEWOOD ESTATES
BRAND new! 3 bedrooms, 2 full ceramic baths, paneled den, built-ins, etc.
$57.50 A MONTH
BRAND new 3 bedroom home. Washer connections Carport, outside storage. Large private lot. Southside.
W.M.—$82 A MONTH
1½ BATH, 3 bedroom brick, built-ins. Across from Highland Park Country Club, 213 Otis St., W.M.
WE HAVE MANY MORE
Listings available—call us for further information.
CUTLER REALTY
FA 5-9611 days; FA 5-0807 after 5 p.m.

NOTHING down. 1605 South 6th. 2 bedrooms with carport and storage. $8700. Payments $56 a month. Ph. FA 2-3851 or FA 2-2246.

NORTHSIDE. Sacrifice by owner. Extra large 2,000 sq. ft. 3 bedrm. brick, 2 baths, air conditioning, extra den. Appraised for $19,000, FHA Loan, $18,000. Will sell, $16,200. Low dn. FA 5-5644.

BY OWNER
NO DOWN PAYMENT
3 Bedroom brick, 1½ baths, central heat, attic fan, all built - ins, carport. Lot 90 x 236.
BENTON-FROST Subdivision
FA 5-2335 or FA 5-6794

CHURCH building to be moved, name your price, 2326 Jonesboro Rd. FA 2-0347.

WESTERN HILLS, 3 Bedroom brick, 2 full baths, carpeted living room. Central Heating and air conditioning. All built - ins. FA 5-3418.

217 OTIS
WEST MONROE
Overlooking McGuire Golf Course. This 3 bedroom brick, with 1½ baths, and family room has so many, many extras that you really must see it to appreciate the value you get for your money! No down payment VA or will FHA.
$00 DOWN
To veterans or low FHA down payment — monthly payments only $77! New brick, 3 bedrooms, 1½ baths, kitchen - family room with built-in oven and range. Central heat, attic fan. Carport, storage. Located near Claiborne School, W.M. WILL CONSIDER TRADE.
Highland Park Construction Co.
M. L. SILMAN FA 5-5597

BEASLEY ST.
NEW 3 Bedroom brick, 2 baths, family room and kitchen with built-ins. Huge corner lot.
WHITNEY DRIVE
UNDER CONSTRUCTION, 3 bedroom brick, 2 baths, central air conditioning, built-ins, dishwasher, carpeted living room and dining room. Choose own colors.
LEONARD TAYLOR
FA 3-3513 FA 5-1119

BY OWNER: House and lot in Swartz. PH 373-0615.

BY OWNER, 3 bedroom brick, northside near churches and school. Priced to sell. FA 3-1229.

CHOICE NORTHSIDE Location. Brick, 4 bedrooms, 2 full baths. Built-ins.
FOX & MITCHELL
Ph. 323-0121 Rayville 728-4050

112 MAULDIN, W. M. 2 bedroom, den, tile bath with dressing table, built-ins, large lot, plenty trees. FA 3-5066.

320 ARRANT RD.
NEAR LENWIL school. 3-Bedroom home and bath. Shade trees, double garage, tool house, attic fan, fireplace, lot 55 x 436 fenced, large enough for cows and chickens. City water. $4500.
C. E. BUCKLEY, FA 3-1195

LOIS — NEW HOMES — PLANS
KING CONSTRUCTION
Call FA 2-6777 Or FA 2-3106

308 MORRIS. Spacious 3 bedroom home. Close in.
315 MORRIS. 3 bedroom home. Good neighborhood.
MRS. W. C. CURRY
FA 3-5878, FA 5-5626 or FA 3-2051

PARK AVE.
3 BEDROOM brick, tile bath. Beautiful landscaped yard. Total price, $14,950. Call owner FA 5-4652, FA 2-8440.

$300 Cash
$60 Month
3-BEDROOMS and den. New paint inside and out. 3112 N. 8th W. M. FA 2-7704.

NEAR LEXINGTON. Houses ready for occupancy. Shown by appointment. Also repairs - remodeling and new construction. Plans furnished. FA 2-1733.

FOR COLORED, 3803 Adams Dr., Humphries Airport addition. New 5 room house. $500 Down, FA 2-0188

NEAR MARION. Nearly completed, 2 bedroom home on tree studded acre. Easy terms. UNITED - BILT HOMES, call collect FA 5-6338.

118 HILBERT ST., just off Wellerman Rd., W.M. Extra large pine - covered lot with redwood fence in back yard. 2 bedroom and den masonry home with carpeted living room, ceramic tile bath. Drapes, central heating attic fan and sliding glass doors to patio. Only $12,000 —FHA financing.
BUTLER AVE., near Claiborne School. 3-year-old 3 bedroom home. $375 down, assume payments $70 a month.
YOU CAN'T resist once you see this exceptionally clean and attractive home at 117 Riverbend, W.M. Has 2 bedrooms, hardwood floors. Carport and storage room. In very good condition. On well landscaped lot just 2 blocks of Mitchell School.
BUTLER
REAL ESTATE AND CONSTRUCTION
REALTORS DIAL FA 3-1341
NIGHTS CALL FA 3-4906, FA 2-2488

ASSUMPTIONS
NEW 3 bedroom brick. Lived in only 2 weeks. Full ceramic bath, vinyl floors, central heating, built-in oven and range. On 70x150 tree-studded lot. Located in Ridgecrest Sub., W. M. $200 down and assume local loan at $79 per month.
505 FOSTER St. close to Lexington School. 3 bedrooms, 1 bath. This well-built asbestos siding home can be bought for $200 down and assume $10,000 loan at $79 per month.
National Realty
DIAL FA 3-1906

NORTHPARK VILLAGE GARDEN LANE
(2) 3 BEDROOM brick homes, 1½ baths, built-in oven and range, paneled kitchen and family room. No down payment to veterans. $79 per month. Other financing available. See them now!
LEDOUX REALTY
FA 5-6128
William H. Ledoux, FA 5-8884
Marion "Spec" Lewis, FA 5-8813

NO DOWN PAYMENT!
3 BEDROOM brick home with large tile bath. Situated on spacious tree covered lot in W.M. Low, Low monthly payment including insurance and taxes.
Larry Saltzman
Ph. FA 3-9703; Nights FA 3-7446

FOR COLORED: Newly decorated 5 room house, W. M. FA 3-3772.

106 SMITH ST. W. M. 4 room house and nice well located lot. Price $4500, balance financed, $250 down.
WARD 9, 2 bedrooms, 1 acre land. $4500. Small dn. payment.
FOR COLORED: A 6 room Duplex, Segrest Mercy Dr. $5,000. Small dn. payment.
F. O. SEYMOUR
MANAGER
LESTER & SEYMOUR REALTY CO.
FA 5-4121 or FA 3-2139

CONNELLA, ST., W. M. 1 block from Highland Shopping Center. Brand new 3 bedroom frame home. Built - ins. Carport with storage. Central heating, attic fan. No down payment to veterans and only $62 per month.
TIDWELL & TIDWELL
2008 Roselawn Dial FA 5-6231
GLENN I. TIDWELL
H. O. TIDWELL
JACKIE VOORHEES, FA 2-0228

WEST MONROE
309 NORTH 6TH
Remodeled 3 bedroom home. Extra large kitchen, living room, and large bedrooms. All sheetrock, panel ray heating, attic fan, aluminum screens, asbestos siding, and awnings. Carport, large store room or workshop. Ideal location.
BEAUTY SHOP AND HOME
LARGE 3 bedroom home, just remodeled with sheetrock. Hardwood floors, fireplace. Carport. Fenced back yard. Good beauty shop business, ½ fixtures go. Located 610 North 4th St.
MONROE
8 ROOM BRICK,
4 BEDROOMS, 3 BATHS.
OVER 6,000 ft. of living area. Just remodeled. Swimming pool. 3 room brick guest house for income. Large completely shaded lot that goes to river. Priced for quick sale. Appointment only. 1600 SOUTH GRAND.
1804 LEXINGTON
NICE 3 bedroom brick. Corner lot. Central heating, 1 air conditioner, large closets. Carport and storage. Just across the street from Lexington School.
D. H. ODOM
Dial FA 2-1610 Days and Nights

This Funny World

McNaught Syndicate, Inc. 10-27

"I still don't like it. Let's try it with the throne over *there*."

REAL ESTATE FOR SALE

(75) Houses

LOW DOWN PAYMENT
EASY MONTHLY PAYMENTS
SMALL house with bath. Lot 50x130. $3,000. FA 5-2335 or FA 5-6794.

NEED A HOME? I HAVE ONE FOR YOU. JERRY WOMACK, FA 3-2770.

LIKE new brick duplex — 1506 Eby, W.M. Living room, 1 bedroom, kitchen, bath, (each side). Assume loan — $800 down and $72 a month. Only 12 years left to pay, balance $7250. FA 3-2770 days; nights FA 2-0228.

IF YOU Plan to build a new home or remodel, let me figure your plans. Lots available in Monroe and W. M. WHITE'S CONSTRUCTION. FA 3-6115.

BY OWNER: 3 bedroom brick. Corner lot, 1½ baths, fenced yard. Southside. $300 down, assume loan. FA 5-7493.

NO DOWN PAYMENT
902 HILTON. New 3 bedroom brick, 2 baths, paneled kitchen with built-ins, study and double carport. Over 1700 sq. ft. of living area. FA 5-1869.

NO DOWN PAYMENT, no closing. East Monroe. 3 bedroom brick, 1½ baths, built - ins, 1700 sq. ft. living area. FA 5-1869.

BY OWNER: New 3 bedrooms and den. 1½ baths. Double carport. Small down payment. Near O.P.H.S. FA 2-4044.

SMALL DOWN PAYMENT
LOW MONTHLY PAYMENTS
2 BEDROOM and bath home. Lot 60x150. $3,500.
3 BEDROOM and bath home, lot 60x150. $4,500.
FA 5-2335 or FA 5-6794

NO DOWN PAYMENT to Veterans, only $1,700 down FHA, selling for $23,000. Appraised by FHA and GI at $24,500. 4-bedrooms, 2 tile baths, den with fireplace, living room, kitchen with built-ins and eating area. Central heat and air-conditioning and drapes. 21 Kathy Lane in Town & Country. Call FA 5-6902.

ASSUMPTION - 206 Gross St., W.M. 3 bedroom brick, completely redecorated. $500. and assume loan. Payments $90 month.
ASSUMPTION - 1612 Sunset Dr., Monroe, 3 bedroom, 1½ bath, payments at $69.00.
REAL BARGAIN on this 3 bedroom, centrally air conditioned home in West Monroe, payments at $69.00 including taxes and insurance. Immediate possession.
Delta Real Estate
SALES & SERVICES
Office 323-0533 Nights 322-4184

BRADFORD BUILT HOMES
Custom built, your plans or ours.
Days FA 5-3396, nights FA 5-5352

South Riverfront, W.M.
PRACTICALLY new and just waiting for you — and your family. 3 bedroom brick with built-in oven and range, central heating. On large lot with huge pecan trees. Convenient financing.
WELLERMAN RD., W.M.
NOW UNDER construction — and almost ready for some lucky family to enjoy! Constructed of brick, this home features 3 bedrooms, family room, built-ins in kitchen, and ceramic tile bath. On lot 145x163 ft. with trees. Priced at only $13,000 with all types financing available. Why not see this one today?
MARIDAYLE DRIVE, W.M.
TRULY ONE of the finest homes we've ever offered. It has style, charm, roominess, and the maximum in livability. The living and dining room is carpeted, the kitchen has built-in oven and range, dishwasher, and beautiful birch cabinets, there are two fully ceramic tiled baths, central air conditioning, extra large double enclosed garage. Priced at $21,000.
Thames & Hartness
FA 5-6327; Nights FA 5-1861; FA 3-9907
Office: 701 North 7th St., West Monroe

F H A REPOSSESSIONS. All sections Monroe and W. Monroe.
309 HAZELWOOD, W.M. 2 bedroom home newly decorated. $6500. $250. down.
1700 N. 2ND. Excellent home for large family. Near school. Reasonably Priced.
MRS. LILLIAN DAVIS
REALTOR FA 2-8422

NEW LISTING
40 ACRE tract. 23 miles from new bridge, west. Good growth of young pine timber. Large 6 room house. Natural gas, electricity, telephone, good deep well. Under fence. Other out buildings. School bus and mail route. Pond fed by natural springs. Pecan, black walnut, and fruit trees. ½ minerals. $10,000. Also in same area, another 40 acre tract with 5 room house. Good growth of young pine timber. All mineral rights. $6600.
1 BLOCK OF COLLEGE
LIVING ROOM with fireplace and mantel, separate dining room, 3 bedrooms, 1½ baths — full shower, kitchen includes gas range, den. Plumbed for washer, attic fan, 1 -ton air conditioner, hardwood floors, termite contract. Carport with storage. Corner lot 70x160. Paving and sewerage paid. $14,500.
REDUCED TO $3900
NEAR LENWIL School. W. M. Modern 2 bedroom home. Plumbed for washer. Lot 50x182.64, completely fenced.
Florence C. Caldwell
REALTOR Ph. FA 2-9905, FA 3-8179

2 YEAR OLD
EXCLUSIVE NEIGHBORHOOD
NORTHSIDE
3 BEDROOM BRICK with large den and fireplace, living room and separate dining room, 2½ baths, carpets and draperies, complete built-in kitchen with refrigerator. FA 5-2324 or Nites FA 3-4271

1010 PARK AVE. Completely air conditioned 2 bedroom brick home. $14,000. FA 5-5212.

TREASURE ISLAND — 83 Fortune Dr. 3 Bedrooms, 2 baths, centrally heated, Electric kitchen, birch cabinets, Intercom, Radio, Stereo. FA 2-4722, FA 3-9873, FA 5-4101.

SOUTHSIDE — MONROE
Large home, under $5,000.
Freeda Mickel, FA 3-8858

(76) Lots

SHADY OAKS NO. 2. Several nice lots. All utilities. $2,000 and up. FA 5-1923.

80-100-150 FT. Lots with 250 ft. depth. Most beautiful lots on Wallace Dean Rd. W. M. 1.1 mile north of Highway 80. Adjoins lake, fishing privilege. All city conveniences. FA 5-5754.

(Buy Good Earth)
Your Best Investment
H. M. McGuire's Highland Park
Dial ARTHUR L. VATTER FA 2-5908

REAL ESTATE FOR SALE

(76) Lots

LOTS, Northside Monroe ready to build on. J. W. WEBSTER.
FA 5-2324 or Nites FA 3-4271

3 LOTS, 102 x 134 Ft. off Caples Rd., W. M. $300 Each. Small down Payment. FA 3-0304.

1 LOT, Benton Frost Subdi. 87x180 Ft. Small down payment. $1400. FA 3-0304.

(77) Lake & Suburban Prop.

Choice lots on WOOLEN LAKE, $99.50 up: Dial FA 3-2770.

900 FT. of Lake Frontage at Crew Lake. FA 5-2324; Nites FA 3-4271

HUNTERS PARADISE - FISHERMAN'S DREAM, 2 bedroom camp, bath, large screen porch, double sink, butane gas, boat and window fan. Fronting on Lake LaFourche. Completely furnished. $2,100. Owner will finance part.
Maxwell Realty, FA 3-1819

(80) Wanted Real Estate

HAVE BUYER that will trade $650 equity in a 3 bedroom brick home for vacant lot in W. M. or 5 acre plot in W. M. within a 10 mile radius of city limits. Owner will pay difference.
Delta Real Estate
SALES & SERVICES
Office 323-0533 Nights 322-4184

CASH FOR CHEAP, CLEAR HOUSE
PHONE 323-7164

REAL ESTATE SERVICES

(84) Home Improvements

FREE
ESTIMATES ON HOME IMPROVEMENTS
Home Modernization Center
DIAL FA 5-8301

ADD a room to your home. No down payment, 36 months to pay.
RALPH ERWIN
BONDED AND INSURED
112 Maridale, Day or Night FA 3-1963

Remodel With Confidence
KITCHEN'S Construction is an expert in major modernization and remodeling jobs, both residential and commercial. Terms Arranged. Free estimates.
Kitchen's Construction
3705 Lee Ave. FA 2-4592

BEFORE Roof trouble starts on your home, call FA 2-1444 for a 15 Year guaranteed, BIRD Roof.
SANDERS BUILDING MART

REMODEL, REPAIR or Add a room
No Money Down, 36 Months to Pay
FREE ESTIMATES
J. C. STEELE
907 Coleman, W.M. FA 2-4467

No Job Too Large Or Small
LADART
CONCRETE CONSTRUCTION
FA 2-8854

DEAL'S HOUSE OF LIGHT
See Us For Quality Materials
AT TRUE WHOLESALE PRICES
Forsythe Shopping Center FA 5-8600

REMODELING, REPAIRS AND REROOFING, Finest Materials Available . . . Call us for free estimates and free plan servicing.
Superior Lumber Co., Inc.
2900 Louisville Ave FA 2-3104

Remodel, repair, add a room.
J. J. Bres, Contr. FA 3-2906

FOR PROMPT SERVICE
CALL Woodrow "Woody" Mann for building, remodeling, plumbing and other repairs. 112 Texas Ave., Monroe. FA 2-2554.

REMODEL REPAIR, RE-ROOF
USREY LUMBER CO.
FA 2-7704 LONG TERMS FA 2-7853

CALL E. G. NETHERLAND
FOR guaranteed repairs and remodeling FA 3-1718 or FA 5-8901.

(85) Building & Contracting

ELECTRICAL WORK
FREE ESTIMATES
NORMAN "Peewee" Allbritton, FA 3-8222.

CHARLIE BRUSCATO
BUILDING CONTRACTOR
CALL FA 2-3691

FOR NEW HOME CONSTRUCTION
Large or Small
Tommy Head Contr.
1001 Wood St. W.M. FA 2-5723 - 323-6145

BETTER HOMES BUILT BY
Antley Building
402 Sheridan FA 5-8419

Re-Roof — Remodel — Repair
Call Us For Reliable Contractors
Easy Monthly Payments
SLAGLE-JOHNSON
300 Apple St. LUMBER, INC. FA 3-4486

ATTENTION HOME BUILDERS!
BUILDERS'
PLANNING and Estimating Service, offers everything in home planning! FA 2-3851.

Fred Henry,
MASONRY CONTRACTOR
Commercial and residential FA 3-1097

REAL ESTATE SERVICES

(85) Building & Contracting

HERCULES
ROOF TRUSSES
BY EASON — FA 3-3151

"A Dollar And A Deed"
Is All You Need"
MODERN HOMES CONST.
3601 DeSiard FA 2-1601

Free Plan, Estimate Service
We Will Repair (1) screen or Build Your Complete Home
12 Yrs. experience in Repair
Gremillion Const. Co., Inc.
CALL FA 2-5949

ARMCO STEEL BUILDINGS
The Better Way To Build
Hughes Engr. & Const. Co.
207 Travis St. W.M. FA 5-1882

NEW HOME CONST.
We Build To Your Plans Or Ours
USREY LUMBER CO.
FA 2-7704 Long Terms FA 2-7853

Better Built Homes By
DAVID BURK CONSTRUCTION CO.
Agent: Monroe Real Estate Ex.
FA 3-0795; home FA 5-6267, FA 5-1301

J. S. JAMES
BUILDER
QUALITY HOMES
FA 3-2364

MODERN CUSTOM BUILT HOMES.
AUBREY PHILLIPS
Const. Co. FA 2-1002, FA 5-0066.

LET US BUILD your IDEAS into a home Complete building service. FHA or local financing. Lots available. Free estimates.
J. E. Hart & Son, FA 2-2895

PACEMAKER HOMES For Quality by
HR Construction Co.
Dial FA 5-8070

Complete Home Building Service
Choice Residential Lots
PLANS—FINANCING
Hill Lumber & Supply Co.
Louisville at 17th FA 2-3124

D. L. MARCOVITZ
BUILDER OF BETTER HOMES
FA 2-8074 or FA 3-6283

NOW BUILDING IN
WESTWOOD and TOWN & COUNTRY
Monroe Custom Builders
FA 2-0087 JOE LEDOUX

CLASSIFIED DISPLAY

CALL One Of Our FRIENDLY SALESMEN

A. Lee Booth Homes Are Built To Please!
UNDER CONSTRUCTION
Polk St.—Southside—Monroe
Modern 2 Bedroom Home
Inspect This . . .
BUDGET PRICED HOME
HOMES AVAILABLE
OR WILL BUILD FOR YOU
ANYWHERE IN NORTHEAST LA.
A. Lee Booth Construction
FA 5-3231 — FA 2-6898 — FA 5-2193

WOOD BURNING FIREPLACES
CAN BE INSTALLED (Complete, Labor and Materials) FOR AS LOW AS
$300.

Closeout Prices!
We MUST Reduce Our Inventory on
CENTRAL HEATING UNITS
and
BUILT-IN OVEN AND BURNERS
Going BELOW Our Cost!
75,000 BTU Central Heating Units, completely equipped including thermostat
$95.00 EACH
National Electric and Gas. Built-In Oven and Burners, completely equipped with Clock Timer and Automatic Oven.
Complete unit . . $118.00 Each
SEE THESE UNITS AT . . .
North Monroe Lbr. Co.
4315 Sterlington Rd. FA 5-8618

CALL US – START PACKING
WE HAVE 40 TO 50
FINE BUYS–LOW EQUITIES
IN FHA REPOSSESSIONS!
If You Are Looking
For An Investment, Call Us Now!
Located Monroe, West Monroe, Lakeshore, Northside, Southside — all sizes and all price houses. Excellent opportunity to buy yourself a home with practically NO DOWN PAYMENT — and a fine chance to invest in rental properties.
IRENE REID, Realtor
OWNER — I & S REALTY, INC.
DIAL FA 3-1679 OR FA 5-4373

NEW
Yes, We Are Expanding Our New Construction Business To
ALL AREAS OF NORTHEAST LOUISIANA
If You Are Thinking of Building—
Call Us Before You Decide!
Let Us Discuss Your Needs With You!
We will build on your lot or ours — free plan service.
No trade-in, low down payment
... will pay - collect. No obligation.
DAVID BURK CONST. CO.
EXCLUSIVE AGENT: MONROE REAL ESTATE EXC.
FA 2-2141, FA 3-0795 Days; Nights FA 5-2019, FA 5-1301, FA 5-6267

The Perfect Place to Raise Your Family
- Nature's Own Beauty Enhanced by Fine Quality Homes
- Near Bayou DeSiard for Hunting, Fishing, Swimming, Water Sports
- Every City Convenience Including Public Water and Sewerage Systems
- Several Homes Built by Well-Known Reputable Builders Ready to Move in.

Luxurious Living
At A Price You Can Afford
in beautiful
TREASURE ISLAND

A Variety of Styles and Floor Plans
MODEL HOME
OPEN SAT. AND SUN.
1 TO 6 P.M.
119 SILVER DRIVE
This new brick home will immediately appeal to you from the first glance at its distinctive exterior! As you enter, you'll be impressed with the spaciousness, quality materials, and fine workmanship throughout! Its centrally air conditioned for year 'round weather control and features 3 large bedrooms, 2 full ceramic tile baths, a large paneled kitchen-family room with built-in oven and range. Double carport. And to complete the picture a professionally landscaped lot. We invite you to see this home today!
HIGHEST TRADES EVER!

"Easiest Place on Earth to Buy a Home"

Or If You Prefer to Build—
LARGE HOMESITES
Are Now Available
In various sizes. We will custom build for you—to your plans or ours. All types financing available. Call us—we handle all details and take the headache out of building.
MONROE REAL ESTATE EXCHANGE
3217 Breard Ph. FA 3-0795, FA 5-1637
Nights and Sundays FA 5-1301, FA 5-6267, FA 5-2019

MERCHANDISE

(42) Articles for Sale

EXTRA Special: double size boxsprings, foam rubber sets. Reg. $99. Now $59. Brennan Utilities.

Got To Go! We Need Room
ONCE a year close out of 1962 Admiral TV Sets. Nothing Down. DISCOUNT HARDWARE & FURNITURE 504 DeSiard. FA 3-4416.

INVALID Supplies, wheel chairs, walkers, commodes. Brennan Utilities.

DON'T BUY A FENCE!
Until you check our prices.
SCOTT FENCE CO.
107 Louisville FA 3-0743

SEEING ROACHES
CALL — Arrow, 373-1721

Ornamental Iron Columns
REPPOND IRON WORKS
603 N. 18th FA 2-6097

ROACHES?
Call Monroe Exterminating!
FA 2-0931

150,000 BTU, G.E. gas heater. $85. Ideal for large building, perfect condition. Brennan Utilities.

WATCHES - RINGS - OTHER GIFTS
LAY-AWAY NOW FOR XMAS
PARKER'S JEWELRY
108 Catalpa St. FA 2-5410

SALE
CRAFTSMAN ARC
WELDERS

General use welder. 180 Amps, 9 heats. UL Approved. Guaranteed one year. Regular $129.95 . . .
NOW $99.99

R.E.A. Approved Craftsman Welder. Heavy duty, 180 Amps. UL approved. For farm or shop. One year guarantee. Regular $149.95 . . .
NOW $129.99

CRAFTSMAN 230 Amp Welder. Designed for factory or shop use. One year guarantee. N.E.M.A. rated. 16 heats. Regular $179.95 . . .
NOW $161.95

No Money Down On
Sears Easy Payment Plan

SEARS ROEBUCK & CO.
1501 Louisville Ave., Monroe
FA 5-1441

WE CUT AND THREAD PIPE
GEBHARDT'S HARDWARE
5919 DeSiard 325-2803

Modern Floor & Decorating
Gives you more for your money on Linoleum, Carpet or Tile
Call John Bonar 323-6505

J. E. DUPUY
Flooring & Acoustical Contractor
2007 Roselawn, Free estimates, FA 2-1923

ENCYCLOPEDIAS: FOR CHRISTMAS and many tomorrows. I buy and sell new and old sets. Mrs. Bernard Levi, 101 North Grand, FA 2-8147, FA 2-2191.

NEW PHILCO T.V.
23" Console. Only $10 Month
NEW PHILCO DRYER
ONLY $7.00 MONTH
CALL FA 5-7450

Coin Supplies, All Kinds
JACK'S LOCK & GUN SHOP
126 Jackson St. FA 3-4180

CLAYTON GIBSON
Monroe's Only Carpet Speciality Shop
North 3rd & Pine FA 3-6094

SWIMMING POOLS
16x32 COMPLETE with filter, white stone coping and maintenance equipment. Free estimates. Call FA 5-7990.

TENTS & TARPAULINS
THE LIEBER CO.
100-11th St. Dial FA 3-6639

MARINE PLYWOOD
J. B. McCOY LMBR. CO.
901 South Grand FA 3-5194

NOW OPEN
Louisiana's Most Complete Toy Land
DISCOUNT PRICES
Lay-A-Way Early
For Best Selections
Howard Griffin's
LAND O' TOYS
712 South Grand FA 2-2604

USED TV'S - Excellent condition. Fully guaranteed $49.95 UP
FOODFREEZER - NO MONEY DOWN with trade - Up to 3 yrs to pay
GOODYEAR
313 Trenton, W. M. FA 5-1461

SHREDDED Foam for stuffing throw pillows and christmas novelties. 50 cents lb. WALKER MATTRESS CO. 605 Jonesboro Rd. W.M. FA 5-6329.

A-1 QUALITY FENCE
CHAIN link fence, awnings, carports, clothes line poles. Free est. FA 3-2656.

AIR CONDITIONING, HEATING AND PLUMBING CONTRACTORS
POGUE ATKINS
300 Stanley Ave. FA 3-1394

(43) Articles for Rent

INVALID NEEDS. Hospital beds, wheel chairs and accessories.
BARKER'S RENT-ALLS
606 Louisville, ample parking. FA 5-1491

ALL TYPE Projectors and Cameras.
GRIFFIN STUDIO
307 N. 2nd. City FA 3-2710

FOR RENT
FLOOR SANDERS, Polishers and Edgers, Power Tools and House Jacks. Hospital Beds, Wheel Chairs.
Pipe Cut & Threaded
New York Hdwe. & Furn.
625 DeSiard St. Dial FA 2-4494

CUT ICE BILLS IN HALF
RENT A FRIGIDAIRE ICE MAKER
TRENTON APPLIANCE
306 Trenton, W. M. FA 3-7725

REDUCING Machines - Paint Guns -12" Floor Polishers. Pipe threaded.
ACE HARDWARE RENT-ALLS
711 Winnsboro Rd., City FA 3-4242

(44) Household Items

ASSUME payments on range, excellent condition. FA 3-8384.

LIKE new Hardwick range with automatic oven. $95. PH. 323-9930.

WE FINANCE ANYONE
Good Or Bad Credit
We Make Bad Credit Good
Collegetown Appliance
3210 DeSiard FA 5-9693

NEW adjustable dress form. Never been used. $5. Call FA 3-3148.

BARGAIN
On Complete House of Furniture
Burney Furniture & Appliance
Phone 373-0313

USED DEEPFREEZE, upright, 2½ years old, excellent condition. $190. Call 728-4589 Rayville, La.

USED 17 ft. chest type freezer. Less than One year old. $5.00 down delivers.
B. F. GOODRICH
900 Louisville Ave. FA 3-0386

WRINGER washer $20. Refrigerator $35, Chest deepfreeze $65. FA 2-2581.

SINGER Lightweight portable sewing machine, make buttonholes and Zigzags with attachments. Take over 6 payments $7.21. Call HORTMAN'S FA 3-1780

ROUND tables, $20 and up. Good selection of lamps-Hanging lamp with prisims, brass organ lamp (this is a dated piece!), Gone With The Wind Lamps. JimBee Antique Shop, 900 N. 2nd.

MERCHANDISE

(44) Household Items

VACUUM CLEANER parts and repairs. Hose, bags, filters, attachments. Any make or model. KIRBY CENTER, 1801 Cypress, W.M. FA 3-1056.

Don't Be Fooled
See Us
Before You Buy
We Guarantee
TO SAVE YOU MONEY
Big Discounts
Pianos, Furniture, Heaters
Appliances, Sewing Machines
EXPERT
Sewing Machine repairs, piano tuning
EASY EASY CREDIT
Payments as low as $5 Mo.
Free delivery anywhere
House Of Bargains
907 Cypress, W. M. FA 3-6433

LARGE Barbeque barrell grill. Like new $22.50. FA 2-6973.

FURNITURE FINISHED or refinished. Factory trained. Ph. 373-0878.

MUST SACRIFICE EQUITY. ASSUME NOTES ON HOUSE OF FURNITURE. FA 5-8694 DAYS. FA 3-4077 OR FA 5-6722 NIGHTS.

Good Used Refrigerators
YOUR CHOICE $25
Day's Hdw. & Appliance
8015 DeSiard St. FA 3-0950

"GOOD USED SPECIALS"
GOOD Used Gas Dryer $69.95
17 INCH MOTOROLA TV (New Picture Tube) $69.95
GOOD USED Automatic Washers with Guarantee $69.95 up
WARREN
204 Trenton, W.M.
FA 5-4301
YOUR PHILCO-BENDIX DEALER

USED
NICE REFRIGERATORS, $59.95 UP. FREEZERS, $99.95. RANGES, $49.95. WASHERS, $59.95 UP. TV'S $49.95.
APPLIANCE CENTER
1020 N. 4th Ample Parking FA 3-4427

TAKE up notes on Frost Free refrigerator, like new. FA 3-8384.

WATCH FOR THE GRAND OPENING OF OUR NEW STORE IN RAYVILLE
Powell's Furn. & Appl. Store
Rayville, La. Phone 728-3541

Custom Mattress and Upholstery Serv.
Walker Mattress Co.
605 Jonesboro Rd., W. M. FA 5-6329

NEW G.E. TV including base, $139.95, only 1 left. Repossessed washer, $149.95, repossessed 12 ft. refrigerator $149.95, repossessed refrigerator, $75.
GOODYEAR
Service Store
1514 Louisville Ave. FA 3-1315

W-A-N-T-E-D
RELIABLE party to assume monthly payments on house full of beautiful furniture including stove and refrigerator, all in perfect condition. Payment not due until December 5th. Will arrange for delivery in or out of town. FA 2-4789.

3 PIECE Drexel bedroom set. $325. Simmons hide - A bed sofa. $100. Chrome dinette set. $40. 1 overstuffed chair. $25. several other chairs for $10. each. Ph. Rayville 728-2089.

IRONRITE Electric Ironer $40. FA 2-8455

T. A. G.
Tested-Approved-Guaranteed
CLEAN Electric Dryer, $78. Wringer washer, $39. Used Refrigerators, $39.50 up.

CLOSE OUT
On ALL 1962 FRIGIDAIRE WASHERS AND DRYERS
DANIEL APPLIANCE
And Maple Shop
Authorized Frigidaire Sales & Service
209 Louisville Ave. FA 5-4455, FA 2-4649

BRAND NEW 40 inch G.E. electric range. FA 3-8217.

REPOSSESSED (Like new-And New) Refrigerator and Range (with 1 year free service) New Dinette Suite — New Bedroom Suite, Mattresses and springs. New couch — chair — 2 End Tables —coffee table — 2 Lovely Lamps. NO DOWN PAYMENT. Take up notes. DISCOUNT HARDWARE & FURNITURE 504 DeSiard FA 3-4416.

HOTPOINT DELUXE dish washer. Half price. FA 5-7711.

3 PIECE Sofa Bed Suite $79.50
(1) 4 Piece Bedroom Suite (Lime Oak)
5 PIECE Dinette's $29.50 up
Gas Heaters $ 2.95 up
FOLDS & STONE FURNITURE CO., INC.
325 Trenton, W.M. FA 2-4552

NEW & USED
You Get The Best For Less At
COOPER FURNITURE CO.
504 Natchitoches, W.M. FA 2-5950

POSTON MATTRESS CO.
D. O. McDaniel, Salesman
Out of town service. EASY TERMS
P. O. Box 1046, Monroe FA 5-8865

Kelly Plumbing Co.
Plumbing-Heating-Air conditioning.
Water Heaters and Repairs. FA 2-5116

(45) Bargain Counter

EARLY AMERICAN WINGED LOVE SEAT $12. FA 3-0807.

BOY'S tweed sport coat and Parker coat. Size 14. $8.50. FA 5-8538.

LIKE new girl's grey coat, size 10. $12. FA 2-7325.

2 LINES 1 WEEK $1.75
No Rebate
on Bargain Counter Ads
Total Value of Items
NON-COMMERCIAL ONLY
Not to Exceed $15.00

(46) Musical Merchandise

WE SELL & SERVICE
Everything Musical
PAUL HEWITT'S MUSIC CO.
1312 Louisville Ave.
Park Free. FA 5-3131
— Since 1946 —

BEYOND QUESTION
We have on our floor at this time the BIGGEST and BEST selection of Pianos to be found in North Louisiana.
Consisting Of
- Lovely, like new Refinished Uprights
- Rebuilt Student Pianos
- A large selection of new Pianos by
  - Baldwin
  - Knabe
  - Mason & Hamlin
  - Lester
  - Betsy Ross Spinets

WE FINANCE ALL OUR PAPER
You can arrange your terms
ROARK BROS.
"Northeast La.'s Oldest and Largest Music Store"
703 Jackson St. FA 2-5700

MERCHANDISE

(46) Musical Merchandise

1961 FENDER concert Amplifier, like new. Cash $275. Call Jerry Parsel, FA 5-6361 Ext. 347, Madison Hall.

BAND - ORCHESTRA INSTRUMENTS
NEW: Conn - Selmer - Slingerland - Scherl and Roth.
USED: Cornets - Trumpets - Trombones - Clarinets $69.95
USED VIOLINS - 4/4 - ¾ Size $39.50
DEW MUSIC CO.
339 DeSiard FA 2-8127

REBUILT refinished pianos. $249. Looks and plays like new. Brennan Utilities.

BUNDY Clarinet. Like New. Used short time in school band. FA 2-0241.

ANTIQUE upright Piano. $100. Phone Rayville 728-2089.

PRIVATE Individual to Settle Estate:
- Conn Constellation Trombone. $125.
- Conn Constellation Trumpet. $175.
- Conn Victor Clarinet $ 95.
- Conn Artist Alto Sax. $185.
- Conn Director Trombone. $ 80.

Ph. FA 2-7151, Ext. 528.

KINSMAN ELECTRONIC ORGANS
NEW & USED PIANOS
TUNING & REPAIRING
Easy Terms — No Carrying Charges
MARINE PIANO HOUSE
3210 Dick Taylor FA 3-2622

PIANOS
NEW AND USED All Finishes - All Sizes. Best Deals in Town. EXAMPLE Small Size Mirror Piano, Refinished, New Keys. $17.50 Down - $8.75 per month.
KIMBALL WINTER - WHITNEY
DEW MUSIC CO.
339 DeSiard PH. 322-8127

UPRIGHT PIANO $195. 8-String Electric Guitar, $20. FA 2-8455.

PRACTICE PIANO, good condition. $300. Call FA 2-3859 after 6 p.m.

(47) Television

See COLOR T.V. Demonstrated At
Gibson's Major Appliances
New Color T. V. In All Style Furniture
2406 Cypress St. FA 2-1607

Baber's T.V. Service
MONROE'S Oldest COLOR T. V. Repair Shop. Call FA 5-8287.
WE SERVICE ALL MAKES

21" GLASS PICTURE TUBE
ONLY $29.95
With 1 Full Year Warranty
Equipped with 2-way Radio
HOME APPLIANCE & TV
2316 South Grand Dial FA 5-1625

RECONDITIONED T. V. SETS. $49.95 UP
Compton T.V., Inc.
RCA Victor Dealer
Color T. V. - Sales and Service
2718 N. 7th St., W. M. Ph. 323-8535

(48) Business & Office Equip.

NEW AND USED
Cafe-Store-Equipment
Hancock-Martin
611 N. 8th FA 5-1474

TYPEWRITER REPAIRS
Free Pick Up Delivery
Standard Office Supply Co.
125 St. John FA 3-3438

(49) Sporting Goods

17 FT. 1956 Mobile Scout all aluminum family camper, butane light and stove with oven. $975. FA 5-4781.

REMINGTON pump shotgun. New, 30 in full - choke barrell. $65. 325-8934.

HUNTING FOR A GUN?
If you prefer a used gun, make your selection from us.
LICENSED PAWN BROKER
COOK & PREDDY
426 DeSiard FA 2-5868

Cold Weather Hunter Equipment
HUNT & WHITAKER
110 Hall St. FA 3-2781.

NEW 30-06 Winchester, model 70. Standard weight. FA 2-4951, FA 3-6150.

WE BUY AND TRADE OLD GUNS
HAILE'S HARDWARE
816 — 818 Jonesboro Rd. FA 2-0465

NEW
'63 JOHNSONS
Are Here!
TOP Trade-In
For Your Old
Outboard Motor
TERMS — SERVICE
HOWARD GRIFFIN, INC.
700 South Grand

(50) Boats & Accessories

LARGE SELECTION
NEW and USED
GUNS!
See our complete stock Hunting Clothes.
GENE'S SPORTING GOODS
"In The Howard Griffin Building"
712 South Grand FA 3-2834

15 FT. Runabout, 70 HP Mercury motor and trailer. $700. FA 3-1309.

12 FT. ALUMINUM Boat, car ramps, used 3 times. $90. FA 5-8623 after 5 p.m.

BOAT REPAIRING
Fiberglass Supplies
SAWYER PLASTICS
505 Coleman, W.M. FA 3-4014

WE ARE HEADQUARTERS
For Boat Trailer Tires—All Sizes
Sager General Tire
N. 4th & Pine St. FA 5-2659

12 FT. ALUMINUM BOATS, $115. Nothing down. Highest trade-ins. Evinrude and Mercury Sales and Service.
Brewster Marine Service
3111 Breard St. FA 3-8357
"Between Louisville Avenue and Sterlington Road"

(51) Water Wells

DIXIE WELL SERVICE
Water Wells Drilled & Repaired
GUARANTEED, FA 3-9247

RAY'S WELL SERVICE
WATER wells, drilled, pump serv. Guaranteed insured. FA 2-1332, FA 3-5873.

FEAZEL WELL SERVICE
INSURED, Quick, Efficient Service
Highway 80, W.M. FA 3-3657

FAIRBANKS MORSE PUMPS
E. R. KIPER HARDWARE
703 N. 5th St. Dial FA 2-4412

(52) Build. Materials—Serv.

CONCRETE & METAL CULVERTS
Located at Monroe Concrete Co.
Central Culvert Co.
101 South 29th Dial FA 2-3222

Sanders Building Mart
Quality Building Materials
WHOLESALE TO EVERYONE!
Old Natchitoches Rd., W. M. FA 2-1444

USED Lumber, all description, asbestos siding, used brick. 1805 Breard.

(53)—Machinery & Tools

CHAIN SAWS
PIONEER
Sales & Service
OREGON CHAIN
And Bars For All Makes
TOP Trade
For Your Old Saw
EASY TERMS
HOWARD GRIFFIN, INC.
700 South Grand

"HE'S ASLEEP, MOM-WHY DON'T YOU TELL HIM ABOUT THE NEW COAT YOU BOUGHT?"

MERCHANDISE

(53)—Machinery & Tools

CHICAGO Nu - Matic 210 Compressor. On rubber, 1st class condition. FA 5-4590.

(54) Farm Equip. & Supplies

JONES TRACTOR CO.
New Allis-Chalmers Dealer
See The New D-19 Tractor
2408 DeSiard St. FA 2-3461

(55) Farm & Dairy Products

MIXED Lespedeza hay. 85 cents bale. Bermuda 75c. FA 5-7711.

(56) Seeds, Plants, Supplies

JUST received BULBS from Holland, all varieties. Royal Feed & Seed Store, 812 DeSiard St.

Pruning - Deadwooding - Removal. Free estimates. Bonded and insured.
B & M TREE EXPERT CO.
FA 2-1983

Shrubs Need Moving?
Flower Beds Need Re-Arranging?
Sterlington Nursery & Flower Shop
North 5-4406

TREE Trimming, fertilizing or mulch for sale. FA 2-2045.

GOOD top soil, fill dirt, pit run gravel. J. B. Smith 373-0651. FA 2-9817.

Dirt and Pit Run Gravel
W. W. "BOB" McDANELL
West Monroe, La. Call FA 5-1546

SAND, fill dirt, road gravel. Delivery. GROVER EDWARDS, FA 5-2463.

SANDY loam top soil, drive-way gravel, fill dirt. L. H. HEMPHILL, FA 5-7301.

FLOWER DIRT, fill dirt, pit run gravel. J. B. Salley. FA 3-4866.

(57) Good Things To Eat

"KEEP YOUR EYE ON THE DO-NUT" Not on the hole. For the best in Donuts It's SHIPLEY DO-Nuts. 510 Louisville "no animal fat."

(60) Wanted To Buy

WANT to buy Old Model Ford Tractor or Cub. FA 2-1477.

We Buy Used Furniture And Appliances
JOHN'S TRADING CO.
DIAL FA 2-3168

WANTED TO BUY
PIANOS of all description. Highest prices paid. FA 2-5700.

We Buy Used Furniture & Appliances
GLOBE FURNITURE CO.
1619 DeSiard St. Dial FA 2-6290

WE pay top prices for used FREEZERS DISCOUNT HARDWARE & FURNITURE, FA 3-4416.

WE PAY TOP PRICES FOR GOOD USED FURNITURE & APPLIANCES
EXCHANGE
Hardware & Furniture
105 North 6th FA 2-3866

WE will buy or trade for Used Furniture.
New York Hdwe. & Furn.
625 DeSiard St. Dial FA 2-4494

REAL ESTATE FOR RENT

(61) Furnished Apartments

2 ROOMS nicely furnished. $40 mo. Utilities paid. Adults. FA 3-3000

808 WALNUT. 2 Bedroom apt. Adults. Also bachelor apt. FA 2-0394.

615 WOOD, 5 rooms, screened back porch. Plumbed. FA 5-9133, FA 2-5649, FA 3-6780.

211 TELEMAQUE, 2 Rooms, bath. Bills paid. $9 week. FA 3-7254.

415 PARK AVE. Garage apt. Adults. Meters furnished. FA 2-8221.

1501 JACKSON. 4 rooms, private bath. Bills paid. Children accepted.

NORTHSIDE: 4 Rooms, bath, water paid, $50. 410 Stubbs. FA 3-3936.

2 ROOM APT. ON BUSLINE. $10 WEEK. BILLS PAID. FA 2-6509.

2 BEDROOMS, clean. Pest controlled Reasonable. FA 2-1933, FA 5-2818, or see 601 Alabama St.

306 PARK AVE. W. M. 3 Rooms, private bath. Close in. Adults.

3 ROOM garage apt. 103 Slack St. West Monroe. FA 5-4595.

MODERN clean well furnished duplex, 1 bedroom, utilities pd. FA 2-0588.

404 SLACK, W. M. 3 Rooms, carport. Couple. FA 5-1704.

COLLEGE AREA, 2 bedrooms, parlor, kitchen, private bath, entrance. Bills paid. FA 5-9305.

SOUTHSIDE: 3 room apartment. Close in, bills paid. Reasonable. FA 3-5409.

3 ROOM APT. Children accepted. Apply 203 Jonesboro Rd, W. M. FA 5-6634.

212 PEACH, clean 2 rooms, bath. Bills pd. $13 wk. $45 mo. FA 5-7069, FA 3-9943.

101 APPLE, clean 2 rooms, bath. Bills pd. $12 wk., $40 mo. FA 5-7069, FA 3-9943.

COLLEGE AREA, Ouachita High School. Bills pd. FA 3-6650, FA 2-4444.

2 ROOM furnished apt. Bills paid. West Monroe. FA 3-1228.

SOUTHSIDE. 3 room garage apt. $45. month, no bills paid. FA 2-0070, FA 3-3946.

1204 CYPRESS, W.M. Extra nice, air conditioned. Water and gas paid. $15 Week. FA 3-1720.

BEDROOM, kitchen, bath. Southside. $40 Month, bills paid. FA 3-6569.

EDGEWATER Gardens 1 bedroom, kitchen private bath, bills paid. FA 3-5851

3 FURNISHED rooms, private bath, pest controlled, bills paid for couple. $13 week, 602 Morris FA 5-8901.

MILL ST., W. M. Upstairs, 2 bedrooms private bath. $60. Ph. FA 5-6331, FA 3-6328.

GEORGIA St. 3 rooms, bath. $12 week. Ph. FA 5-6331, FA 3-6328.

809 NORTH 4TH, W. M. 3 ROOMS, BATH, GARAGE. FA 2-9524.

SOUTHSIDE, W. M. 1-Bedroom duplex, large rooms with large closets and storage. Kitchen furnished. Washer connection, carport. FA 3-4389.

SOUTHSIDE: Efficiency apt. Private entrance and bath. FA 3-9852.

Close in furnished apt. $55, bills paid. FA 3-9761

117 STONE, Monroe; 3208 Cypress, W.M. Bills paid. FA 2-1688, FA 3-0420.

2 ROOMS, pvt. bath. Bills paid. Adults. Reasonable. 211 Linderman, W. M.

3 ROOM duplex. Pvt. bath. $45 mo. 419 Smith St. W. M. FA 3-7488.

NEWLY redecorated downstairs apt. 524 Glenmar. FA 2-0589 or FA 3-6940.

1617 NORTH 3rd. nice apt. and furniture. Couple or ladies. FA 2-2424.

303 LUDWIG, W.M. Nice, reasonable. Bills paid. Pest controlled. Washer plumbed. Couple. FA 3-8630.

NORTHSIDE Monroe, Park Ave. Modern air conditioned 1 bedroom, tile bath. $65. FA 2-4498, FA 3-8233.

NICE 4 rooms. Washer plumbed. Couple. W. M. FA 3-1520.

2305 TRENTON, W. M. Available Nov. 1. 2 bedroom, new apartment. New furniture. $70 a month, no utilities paid. Ph. FA 3-2770 days; FA 2-0228 nights.

304 S. 3rd. 2 rooms. Adults only. $40 month. FA 2-3904.

200 DOWNY LANE. Nice clean 3 room apt. FA 2-1780.

3 ROOM APT. BILLS PAID $32 MONTH. APPLY 812 GEORGIA ST.

3 ROOMS, pvt. bath and entrance. Bills paid. Adults. Hall St. 323-1793.

REAL ESTATE FOR RENT

(61) Furnished Apartments

OUACHITA, Louise Anne, So. 3rd, $16, $12.50, $11, 208½ Louise Anne. FA 3-8505

3 ROOMS, private bath and entrance, new stove, refrigerator, $40 month. FA 3-3730, FA 3-9003.

SMALL Cottage, bills paid. Accept 1 child. 2709 South Grand. FA 3-2860.

NORTHSIDE, CONVENIENT, PRIVATE, ADULTS. FA 2-7086.

ALVIS HOTEL
New Reduced Rates
WE INVITE
THE OPPORTUNITY TO SERVE YOU
- Rooms $12.50 wk.
- Private bath
- Air conditioned
- Wall to Wall carpet

Also small attractive nicely furnished apartment.
FA 3-6681

LOVELY garage apt. Couple, apply apt. 5, 1404 North 7th. FA 2-6071.

4 ROOMS, private bath, also 1 - 2-rooms $30 Up. Bills paid. FA 5-9133. FA 2-5649.

SOUTHSIDE, redecorated 4 room duplex apt. Private bath and entrance. Garage. Ph. FA 5-4107 days or FA 3-4308 after 4 p.m.

BRAND NEW EL MIRO APTS.
601 Park Ave. FA 5-6209

410 PINE W. M. 3 rooms. Close in. Couple or lady. FA 2-1565.

Pleasant Homelike Environment
SIESTA APARTMENTS
5200 DeSiard — Off Season Rates

2710 GORDON Ave. 4 room duplex. $57.50 mo., bills pd. Apply 2712 Gordon.

306 ANDERSON, W. M. Garage apt. Gas, water pd. $55. FA 3-5686, FA 5-3263.

2 BEDROOM duplex $55 month plus utilities. 1512 South 4th. FA 5-8901.

1000 N. 5th, 2 bedrooms. Bills pd. $60 mo. FA 5-5467, FA 5-7890.

GARAGE APT. Upstairs. Bedroom, kitchen and bath. All private. 817 St. John, rear. $45 mo. Bills paid. Single or couple only. FA 3-7335.

816 ST. JOHN. Large living room, bedroom, kitchen and bath. Bills paid. $60 mo. FA 3-7335.

NORTH MONROE. Small furnished efficiency apartment in duplex. To adult, couple, gentleman or settled lady. $65 month. Ph. FA 3-1679.

(62) Unfurnished Apartments

2 BEDROOM duplex. Near Ransom school. 109 Rex, W. M. FA 3-2741.

GARAGE APT.
Across from Northeast State College.
Rent Reasonable.
FA 2-1318 FA 5-6294

COLLEGE AREA 2 bedroom duplex, tile bath. $50. FA 3-7410, FA 2-5545.

4 ROOM apartment with bath. Near Crosley School, W. M. $45. Ph. FA 2-9905, FA 3-8179.

3 ROOMS, private entrance, washer plumbed. On bus line. FA 3-2521.

MODERN 2 bedroom apt. attic fan, Venetian blinds, Panel-ray heating, plenty of storage. Across from W.M.H.S. $65 month. FA 3-7845.

NICE 5 room brick. 211 Coleman, W.M. $60. 322-9712 or FA 2-1125.

BRICK DUPLEX, 3 rooms, bath. Carport. 500 Herman St. W.M. FA 3-2143.

DUPLEX, 5 rooms. Plumbed for washer. 806 South 2nd. FA 5-5378.

GARAGE apt. 3 rooms, bath, washer plumbed. $40. Clayton, W. M. FA 2-2324.

NICE CLEAN 2 bedroom duplex, pvt. bath, garage. $45 mo. FA 2-4341.

NORTHSIDE: redecorated 3 room apt. Pvt. bath and entrance. FA 2-8369.

2 NICE apts. Southside and college areas. Reduced rent. FA 2-8803.

1003 CROSLEY, W. M. Nice Duplex. $45 mo. PETTIT REALTY, FA 2-4105.

OFF Park Ave. 3 rooms with private bath. $40. FA 2-9905, FA 3-8179.

2 BEDROOM Duplex, Pvt. bath. 1504 South 4th, $45 mo. FA 5-8901.

ON BAYOU: Private 1 bedroom, living room, kitchen, dining area and bath, $40 mo. Gas and water paid. FA 5-6158.

3 BEDROOM APT. Private bath, garage. 1221 N. 2nd. Bills paid. FA 3-4412.

SPACIOUS 2 bedroom duplex. Tile bath, garage. W. M. FA 2-9973 5 to 7 p.m.

2 BEDROOMS, living room, glassed in porch, carport. 1608 S. Grand. FA 2-4976

HOUSES AND APARTMENTS
FURNISHED AND UNFURNISHED
E. A. PORTER REALTY CO.
FA 5-3826; FA 3-6617
NEW LOCATION—303 ARKANSAS

704 N. 3rd., W.M. 3 rooms, washer plumb, blinds, closets, adults, $40. FA 2-5628.

1408 S. 4th, 2 bedroom duplex. Washer plumb. Near schools. $45. FA 3-3876.

DUPLEX, 4 rooms, bath and blinds. $40. 306 Virginia St. FA 3-6208.

900 ST. JOHN. 4 rooms, bath, spacious hall, front and back porches, washer piped. $45. Ph. FA 2-6197.

(63) Furnished Houses

2 AND 3 ROOM houses. Will pay bills or not. Apply 706½ S. 6th., W.M.

W. M. 2 Bedrooms, completely furnished, washer plumbed, near school. FA 3-8636.

SMALL HOUSE, Bills paid. 3304 Cypress, West Monroe. FA 2-5529.

COLLEGE AREA. Nice clean furnished houses and apts. FA 5-5350.

LIKE New, 3 bedroom. Apts. pvt. bath, $12.50. Bills pd. FA 3-8602.

NICELY furnished 3 bedroom brick home with built in kitchen, central heating, window air conditioning, $100 month. FA 3-8476.

3004 DICK Taylor. Partly furn. FA 2-1951 mornings, FA 2-1930 afternoons.

EDGEWATER Gardens redecorated nicely furn. 4 rooms (1 bedroom) FA 3-5851

2712 SOUTH GRAND, 3 rooms and bath. FA 2-3593 or FA 3-8505.

103 CHERRY ST. off Park Ave. 4 rooms, 2 bedrooms. Neat and clean.

407 ARKANSAS AVE. 8 rooms, 2 baths. Suitable for rooming house or doctors office. FA 2-8121.

(64) Unfurnished Houses

1½ BATH BRICK
3 bedrooms, built-in oven and range. Central heating. 119 Dillingham Dr., Bayou Oaks. $80 month. FA 5-1637 days; FA 5-1301 nights.

MOVING? Use "Sanitized" vans. Call Dixie Moving & Storage, Inc. FA 2-9181.

307 FILHOIL, W.M. Nice 2 bedroom home. Built-in electric range. Floor furnaces. FA 5-5818, FA 5-6829.

FOR RENT OR SELL
COLE AVENUE: Near College. 2 Bedroom home. Panel Ray Heating, washer plumbed, carport and storage. CLEAN COZY AND COMFORTABLE. $60 mo.

FLORIDA STREET. New House — Never lived in. 4 Rooms, bath carport and storage. Central heating, Plumbed for washer. $55. mo.
FA 3-1963 Day or Night

REAL ESTATE FOR RENT

(64) Unfurnished Houses

3 BEDROOM brick. $77 mo. Apply 3100 North 8th, W.M.

LARGE 2 bedroom and den home. Corner lot. $75. FA 3-0535.

SOUTHSIDE, 2 bedrooms. Fenced back yard. $65 mo. FA 3-0249.

706 WASHINGTON, W.M. For rent or lease modern 3 bedroom home, 1 acre lot. $65 Mo. References. FA 3-6157.

NORTHSIDE, 301 Hilton, completely redecorated, on busline, near schools and swimming pool. Small family. 6 rooms, 2 baths. $60 month. FA 2-8517 or FA 2-9832.

109 GILBERT at Warren Dr., W.M. 3 bedroom brick home. Extra storage room or an office. FA 2-8221.

3 BEDROOM house with small acreage. Arkansas Rd., W.M. FA 2-0678.

307 ISABELLE, 6 room house. $55 month. FA 3-2146.

609 WASHINGTON St. 3 rooms, 2 baths, kitchen breakfast room. FA 2-8836.

NORTHSIDE. 6 room home redecorated, $70 month. FA 3-6637.

4 ROOM house, large bedrooms, water furnished. $45. Ark. Rd. W. M. FA 2-1655.

SOUTH 5th, 2 bedrooms, separate dining room. ½ Block from Plum St. School. Available Nov. 1st. $65. FA 3-2656.

2904 NORTH 8th, W. M. Large home. 2 bedrooms, dining room. Garage. Shady fenced back yard. Ph. FA 5-6327 days; nights FA 5-1861, FA 3-9907.

2 BEDROOM HOUSE. 346 REDBUD LANE, W. M. $40. MO. FA 5-8552.

LOVELY brick home. Newly decorated 3 bedrooms. Northside. FA 3-7446.

712 N. 6TH, W.M. 2 Bedrooms, den, separate dining room. FA 2-6264.

108 HIGMAN, W.M. 6 large rooms $55 mo. 1503 Joe Bill, 5 rooms $20 mo. FA 5-5421.

2 BEDROOM house on Belt Lane, W.M. $40. mo. FA 5-2335 or FA 5-6794.

NORTHSIDE: Clean 3 bedroom home, bus line, fenced yard.
ELVA RADACK FA 2-0305

NORTHSIDE. Excellent 2 bedroom home in exclusive neighborhood. Large living room, large kitchen and dining area, both bedrooms are big and have carpet. 2 ton air conditioner, floor furnace heating, washer connections. Nice big yard with shade trees. $75 per month. Ph. FA 5-9611 days; FA 5-0807 nights.

2 BEDROOM House near Ouachita Parish High. Newly decorated. Immediate possession. FA 2-5864 after 6 P.M.

LARGE 3 rooms and bath. 603 Ouida, near Olin. FA 3-1408.

COLLEGE AREA, Newly decorated 2 bedrooms, 2 baths. $65 mo. FA 2-1988.

COLLEGE AVE., attractive 4 room cottage. Couple. Reasonable. FA 3-5885

COLLEGE AREA, 3 room cottage. Plenty closet, cabinet space. Washer plumbed. $35 mo. FA 3-4702.

409 LOUISVILLE Ave. 6 rooms, bath, screened porch. $50. FA 2-3832.

LARGE 6 room house near school, busline and shopping area. FA 2-9464.

NICE modern 3 room cottage. Clean, reasonable. Pinecrest Rd., W. M. FA 2-8666.

3 BEDROOM home. 600 Lazarre Ave., W. M. $60 Mo. FA 2-2901, FA 5-0720.

KIROLI WOODS, 3 Bedroom brick, 1½ bath. Built-in range. $80 mo. FA 3-0320 after 1 p.m.

COLLEGE AREA. 5 room house, plumbed for washer, $55. mo. FA 2-9905; FA 3-8179.

242 GRAYLING Lane. Newly decorated 2 bedrooms. $45. FA 3-5812, FA 2-4077.

PARK AVE. Carpeted, quality home — 7 rooms besides living room and 2 full baths. G. E. range and dishwasher in kitchen, service porch. Grounds and garden kept by owner. $150 per month. Phone FA 5-6889

603 LOUISVILLE. 10 rooms, 2 bath house.
217 SELMAN DR. 2 bedrooms, den brick. $80. mo.
FA 3-5878

WEST Monroe, 5 room house, bath. Washer plumbed. $55 mo. FA 2-8028.

1109 SO. 4th. 3 bedrooms. 1 block from Plum St. School. $65 mo. FA 3-8874.

FOR RENT OR SALE, 2 bedrooms, northside. $55 mo. rent or small equity and assume payments. FA 5-9666.

3 BEDROOM home in College Area. $65 month. FAULK & FOSTER, FA 5-4666.

W. M. Newly painted 2 bedrooms. Near shopping center. FA 3-8636, FA 3-0319.

125 SPLANE DRIVE, W.M. 3 Bedrooms. FA 5-7383, FA 2-8384.

811 SOUTH 1ST., 2-bedroom home. Plumbed for washer. FA 5-5378.

NORTHSIDE
3 BEDROOM, 1½ bath brick wainscot. Large rooms, central heating. Double carport. Corner lot, shade trees, fenced back yard. Ph. FA 3-3444.

VACANT - ON BUSLINE
3009 LEE AVE., redecorated 2 bedroom home, fenced back yard $50.
3011 LEE AVE., vacant, redecorated, 2 bedroom house. Large living room, dining room, blinds, attic fan, fenced back yard. Shady, comfortable. $65 Month FA 2-6840.

APPLE ST. W.M. Extra large 2 bedroom home. Completely redecorated. $50 Ph. FA 5-1706, FA 2-4554.

3 BEDROOMS, 1½ baths. Fenced yard. 2301 Racine corner of Forsythe. $100 mo. FA 2-6443, FA 3-5318

2 BEDROOMS, 314 Malvern, Monroe. $55 Month. FA 5-7376.

HOUSES FOR RENT
4 BEDROOM home. North Monroe. Built-in kitchen, bath, centrally heated. Shade trees. 4 years old. $90 a month. References.
ISLAND DRIVE. 2-story home. 3 bedrooms, 1½ baths. $150 month.
NEAR LEXINGTON School. 2 bedroom home. Living room, kitchen and eating area. Nice yard. $75.
NORTH MONROE between Jr. High and Loop Road. 3 bedroom, 2 bath home. Large living, dining, and family room. Corner lot with trees. $95.
Ph. for information. FA 3-1679

(65) Rooms With Board

ELDERLY Gentleman wants room and board in private home near town. Call Winnsboro 435-4250 or write box 711, Winnsboro, La.

CLEAN ROOMS, home cooked meals. 608 Arkansas Ave. FA 5-8048.

2 LADIES or Men. Close In. 111 Haynes, W. M. FA 2-8268.

(66) Rooms Without Board

GIRLS, apt., private room and bath. 403 N. 3rd. FA 2-3275.

BEDROOM — private entrance, adjoining bath. Reasonable. FA 2-2392.

CLEAN Bedroom. Pvt. bath and entrance. Gentleman. 110 Ouachita Ave.

LOVELY ROOM FOR GENTLEMAN
FA 2-0747

COLLEGE AVE., pvt. home and entrance, shower. Employed man. FA 3-5885.

SOUTHSIDE, nice clean room, carport. Gentleman. FA 3-4966.

FRONT Bedroom. Adjoins bath. Pvt. Southside. FA 2-7583.

GENTLEMEN: Very pvt. cottage. Maid. Refrigerator. FA 2-8672.

PRIVATE BATH
BEAUTIFULLY furnished bedroom. Private entrance. Carport. Gentleman. Ph. 325-9037.

QUIET comfortable room. Adjoins bath, tub and shower. Gentleman. FA 3-1813.

BEDROOM, Lady only. Kitchen privileges. 404 Stone Ave. 323-5875.

FRONT bedroom for 1 or 2, near college. FA 5-3447 after 8 a.m. or FA 3-9334.

221 OTIS, W.M. Nice bedroom for settled working lady. Kitchen privilleges. References required. FA 5-5139.

PEOPLE looking for a better place to live: Room suites, kitchenette apt. weekly or mo. rates. Real comfort! Maid serv. Phones, TV. BROADMOOR MOTEL FA 3-8461.

NORTHSIDE: Air conditioned, Pvt. entrance. Adjoins bath. FA 3-7352 after 5:30 p.m.

Large Nice Rooms
- With or Without Board
- Weekly or Monthly Rates
- Air Conditioned
- Central Heat
- Wall to Wall Carpet
- Maid Service

FA 3-6946

WANTED: Man to share nice home. (bedrooms air conditioned), kitchen privileges if desired. References exchanged. W. D. KRAMER, FA 2-1022.

(67) Business' Places

710 NORTH 2ND. Office Space, ground floor. Immediate Possession. FA 2-8422.

710 WALNUT ST. at Louisville. New brick building 18 x46. Next to alley, parking space. FA 2-8221.

800 SQ. FT. in brick bldg. Reasonable. 1007 N. 4th. Dr. Crenshaw, FA 2-7166.

SMALL STORE building for rent, 1908 Forsythe Ave. FA 2-2930.

REAL ESTATE FOR RENT

(67) Business Places

BUILDING—802 South 2nd, W. M.
950 Square ft. $50 mo.
FA 5-4825 FA 2-5945

NEW MODERN OFFICE SPACE. Available Now. 1801 Lamy Lane. FA 2-0571.

WAREHOUSES WITH SMALL OFFICE SPACE. FA 2-2636.

FOR LEASE. 1200 South 2nd, corner Plum. Brick building, 2200 sq. ft. Plenty of parking.

ALVIS Beauty Shop, completely furnished, Alvis Hotel Building. Ph. Office FA 2-0446; home FA 2-8905

(68) Offices & Desk Room

313 HERMAN ST. office building and warehouse. Will rent separately or together. $75 mo. FA 5-5421.

1000 CYPRESS, WEST MONROE
NEW Modern Office Space Available Now!
Call W. G. HAYNES, JR.
FA 3-2428

OFFICE SPACE
Louisville Business Center
Dial FA 3-2524

AIR CONDITIONED double office. Across from Court House. FA 5-0475.

REAL ESTATE FOR SALE

(73) Business Property

MODERN BRICK
BUILDING. (5) Offices consisting of 1300 Sq. Ft. Air conditioned, plenty of parking. 100x130 Ft. lot. Rental income, $250 Mo. Royal Ave. FA 5-3396, FA 5-5352.

COMMERCIAL LOTS North 18th area and Lamy Lane area. FA 5-6541 or FA 2-3493.

DOWNTOWN brick building 40x60 ft. Now occupied with successful business that has outgrown it. Possession soon. Only $15,750. 3 blocks from DeSiard St., North. Ph. FA 3-1679.

FOR LEASE OR SALE, 304, 326 Trenton W.M. Will finance. FA 2-4691.

Dealing Exclusively
In Leasing, Rental, and Sales of Commercial Properties
GILBERT FAULK
Commercial Realtor with
Faulk & Foster, Realtors FA 5-4666.

COMMERCIAL AND INVESTMENT PROPERTIES BOUGHT, SOLD, LEASED
H. L. ROSENHEIN, Realtor
803 Ouachita Bank Bldg., Ph. FA 2-8668.

LARGE frontage or small on main highway, close in. Easy terms.
BEN F. GOZA, REALTOR
DIAL FA 3-5043

3 BLOCKS from DeSiard St., north. Cyclone fenced with 2 masonry used car office buildings, both with baths. An excellent buy for quick sale. Ph. FA 3-1679.

(74) Farms & Acreage

3 ACRES on Blacktop — Fairbanks-Swartz Road — No money down — $39 per month. FA 2-2746.

CHAPPELL FAIR ACRES
UNIT NO. 3
(Located at end of McMillan Rd., near new hospital West Monroe)
New Subdivision
BEAUTIFUL SHADE TREES
Sewerage and water mains just completed, Lots will be ready to start construction on. Highly restricted area.
Select your own lot . . . Build your own house or we will build it for you.
SMALL DOWN PAYMENTS
We Finance 6 per cent interest on unpaid balance.
Drive out and look it over.
E. W. CRUSE, REALTOR
504 ROSELAWN
FA 3-4412 or FA 2-4966

MORE FARM LAND IN MORE AREAS
Morehouse Parish
SMALL Dairy, Priced To Sell! See It!
Franklin Parish
395 ACRES. Combination cattle and row crop farm with (2) residences, 3 barns, fenced and cross fenced. It's a good one at $175. per acre.
2238 ACRES, 1050 acres open, ideal for large cattle ranch. Many miles of fencing. An outstanding investment at $110. per acre.
Union Parish
79 ACRES of good pine hill land on pavement near Wilhite, La. $125. per acre.
18 ACRES - 1½ miles west of Sterlington, La. already plotted out in lots for subdivision. $3500. buys it!
Ouachita Parish
30 ACRES near West Monroe, La. at $275. per acre.
40 ACRES in Cadeville area. Fenced, cleared, barn and good spring. A beautiful place. Ready seeded for a small herd of cattle, will carry about 25 head and you get half the minerals. Priced at $230. per acre.
MANY OTHER LISTINGS IN THESE & OTHER AREAS. RANGING IN PLOTS 20 TO 2,000 ACRES.
SEE THE MAN THAT KNOWS LAND YOUR LAND MAN
ROY E. LEE
FA 3-7523 At Monroe, La.

37 ACRES. Sandy loam land with livable farm house and barn. 10 acre cotton allotment. Located 3 miles from paper mill on Jonesboro Road. $300 an acre.
40 ACRES. Wood land. Located 5 miles southeast of Rayville. On good gravel road. Price $2800. $800 down, balance financed over 3 year period.
200 ACRES. Near Oak Ridge. 1 mile fronts beautiful Lake La Fourche. 178 acres cleared and planted in grass. This is rich loam and has readied for irrigation. $220 per acre. 1-5 down, balance 4 years at 1-5 per year.
National Realty
DIAL FA 3-1906

ALLUVIAL LANDS CO. Ltd. of Lake Providence, La. is in the market at all times with good values to offer in farms, ranches, unimproved lands. If you have land for sale, contract us. We already have a prospective buyer waiting! We have bought thousands of acres in this area for our own account. For FARM LOANS see us. We have loaned millions of dollars for our Insurance Company connections in the past 24 months. Liberal appraisals, quick, courteous service; reasonable interest rates.
ALLUVIAL LANDS COMPANY, Ltd., LAKE PROVIDENCE, LA.
Phone 693 or 671

REAL ESTATE FOR SALE

(74) Farms & Acreage

BUCKHORN BEND, 5 to 35 acres. On blacktop. FA 3-7864.

1½ ACRES with modern 2 bedroom home, ONLY $2600. CALHOUN.

APPROXIMATELY 1 ACRE. Evergreen. W. M. Lovely 3 bedroom home with plenty trees. ONLY $6,750. FA 2-0747.

ACREAGE
122 ACRES, Milhaven Road.
80 ACRES, Prairie Road. Price Reduced.
DIAL FA 3-1679

40 ACRES 7½ Mi. Southeast of Rayville. 2 Houses with butane system and electric pumps. 728-4686, Rayville.

15 ACRES
ALL MINERAL RIGHTS, approx. 7 mi. from West Monroe City limits.
LESTER CARR
FA 3-0596 FA 2-1041 FA 3-9573

OFF ARKANSAS ROAD, W.M. — 2¼ miles past Drew School. Been longing for a couple of acres in W.M.? Lovely hill-side homesites in Glenn Acres, with beautiful pine, oak, etc. trees. Electricity, gas, and telephone service. To be blacktopped. OWNER WILL FINANCE 10 PER CENT DOWN, payments as low as $5 per month—up to 5 years to pay. Ph. FA 5-6231 days; nights FA 2-0228, FA 2-4896.

(75) Houses

BY OWNER, W. M.
2 BEDROOMS and den near Glenwood Hospital and Highland School. Assume loan with small equity. FA 2-4205.

WE TAKE TRADE-INS
1509 SUNSET (Parkview Subdivision) Monroe. Brand spanking new 3 bedroom brick home, 1½ baths, kitchen with built-ins, carport with storage, central heat, attic fan. Nothing down to Veterans, low FHA down payment.
OUACHITA
CONSTRUCTION COMPANY, INC.
Jerry Womack Harry Wyatt
Sales Agent
FA 3-2770 Home FA 2-0228, FA 3-4232

207 TENNESSEE. Pay small equity and assume $81. mo. on 3 bedroom brick.
CURVE DR. 3 bedroom brick, 1½ bath and den.
$250 DOWN, $73. MO. South 10th. 3 bedroom brick.
LOW DOWN PAYMENTS AND SMALL MONTHLY NOTES. 2 and 3 bedroom homes in all areas of Monroe and W. Monroe. All homes redecorated.
5 ACRES, 800 ft. off Arkansas Rd. W. M. Small cabin, water and electricity. Owner will finance.
JACK FLUCK
Realty Co.
Realtor FA 5-1869, FA 3-9932

SPACIOUS AND COMFORTABLE 3 bedroom and den. Home on Grayling Lane is value packed. CALL to See this!

WORTH EVERY PENNY is this 3 bedroom frame home at 205 Jack McEnery Good condition, $7,800.

GOOD SELECTION FHA HOMES
MONROE AND WEST MONROE
OFFICE FA 2-7924
S. T. WALL
BIRDIE SHEPPARD
FA 2-4037

COLLEGE Area. 3 bedroom brick with 2 full baths, large den with exposed beams, and air conditioning. On corner lot. Only $19,000, FHA. Ph. FA 2-3851 or FA 2-2246.

TREASURE ISLAND
NORTH MONROE, 101 Fortune Dr. Centrally air conditioned brick, 3 bedrooms, 2 baths. 16 months old. Local loan, $100 monthly.

Reduced For Quick Sale
$19,000 VALUE FOR $16,700! Town and Country Sub. 20 KATHY Lane. Lot 100x150. Brick, 3 bedrooms, 2 baths, living room, kitchen, den. Built - in Chambers oven and range, double closets in 2 bedrooms. Only 14 months old.

STERLINGTON ROAD
3 MILES on westside of Sterlington Road from Louisville intersection. Large asbestos siding home. Living room, kitchen, den, 2 bedrooms. Completely cyclone fenced yard. $8500, local financing.

NEW FHA LOAN
$450 DOWN, $80.14 monthly. 400 Grayling Lane. Brick, 2 bedrooms, living room, dining room, paneled den, built-in oven, range, ventahood. Cyclone fenced yard. Double carport.
WE HAVE several more nice homes for sale — please call about them!
GUERRIERO
Realtor Office FA 2-0446, home FA 2-8905

OUT A LITTLE — But School bus at the door. Beautiful 3 bedroom brick. 216 Monroe Drive. Small down payment and assume loan.
Maxwell Realty, FA 3-1819

TOWN & COUNTRY
OWNER TRANSFERRED
ELMWOOD DR. 3 bedrooms, 2 bath brick. Built-in oven and range, central heat, attic fan, woodburning fireplace. Tree covered lot 100 x 150 ft. Small down payment, $110. per month.

TWO STORY HOME
ROSEWOOD DR.
FEATURING 4 bedrooms, 2 baths, all built-ins plus carpeted living room and master bedroom, centrally heated and air conditioned. Many other lovely features you must see! Only $19,500. $111. per month.

NORTHPARK VILLAGE
GARDEN LANE
(2) 3 BEDROOM, 1½ bath brick homes. Built-in oven and range, paneled kitchen and family room, central heating and air conditioning. No down payment to Veterans, $79. per month. Other financing available.

SHADY LANE
3 BEDROOM, 2 bath brick. Like new. Owner has been transferred. Pay only $290. and assume monthly payments of $91.50. Immediate possession. No credit checked.

LEDOUX REALTY
FA 5-6128
William H. Ledoux, FA 5-8884
Marion "Spec" Lewis, FA 5-8813

CLASSIFIED DISPLAY

ATTENTION!
Rent Property Owners
LOOK!
WHAT YOU LOSE
Carrying A Vacancy

	Rent	Rent	Rent	Rent	Rent	Rent
Loss Per Day	$25.00	$30.00	$35.00	$40.00	$45.00	$50.00
	.83	1.00	1.16	1.33	1.50	1.66

For As Little As **44c** Per Day

You Can Place a News-Star—World "For Rent" Want Ad and Reach Every Prospective Renter in the Twin Cities! Turn Your Vacancy Into Cash Today.

CALL FA 2-5161
ASK FOR THE WANT ADS

MERCHANDISE

(42) Articles for Sale

EXTRA Special: double size boxsprings; foam rubber sets. Reg. $99. Now $59. Brennan Utilities.

Got To Go! We Need Room
ONCE a year close out of 1962 Admiral TV Sets. Nothing Down. DISCOUNT HARDWARE & FURNITURE 504 DeSiard. FA 3-4416.

INVALID Supplies, wheel chairs, walkers, commodes. Brennan Utilities.

DON'T BUY A FENCE!
Until you check our prices.
SCOTT FENCE CO.
107 Louisville FA 3-0743

SEEING ROACHES
CALL — Arrow, 373-1721

Ornamental Iron Columns
REPPOND IRON WORKS
603 N. 18th FA 2-6097

ROACHES?
Call Monroe Exterminating!
FA 2-0931

150,000 BTU, G.E. gas heater, $85. Ideal for large building, perfect condition. Brennan Utilities.

WATCHES - RINGS - OTHER GIFTS
LAY-AWAY NOW FOR XMAS
PARKER'S JEWELRY
108 Catalpa St. FA 2-5410

SALE

CRAFTSMAN ARC

WELDERS

General use welder, 180 Amps, 9 heats. UL Approved. Guaranteed one year. Regular $129.95 . . .
NOW $99.99

R.E.A. Approved Craftsman Welder. Heavy duty, 180 Amps. UL approved. For farm or shop. One year guarantee. Regular $149.95 . . .
NOW $129.99

CRAFTSMAN 230 Amp Welder. Designed for factory or shop use. One year guarantee. N.E.M.A. rated. 16 heats. Regular $179.95 . . .
NOW $161.95

No Money Down On
Sears Easy Payment Plan

SEARS ROEBUCK & CO.

1501 Louisville Ave., Monroe
FA 5-1441

WE CUT AND THREAD PIPE
GEBHARDT'S HARDWARE
5919 DeSiard 325-2803

Modern Floor & Decorating
Gives you more for your money on Linoleum, Carpet or Tile
Call John Bonar 323-6505

J. E. DUPUY
Flooring & Acoustical Contractor
2007 Roselawn, Free estimates, FA 2-1923

ENCYCLOPEDIAS: FOR CHRISTMAS and many tomorrows. I buy and sell new and old sets. Mrs. Bernard Levi, 101 North Grand, FA 2-8147, FA 2-2191.

NEW PHILCO T.V.
23" Console. Only $10 Month
NEW PHILCO DRYER
ONLY $7.00 MONTH
CALL FA 5-7450

Coin Supplies, All Kinds
JACK'S LOCK & GUN SHOP
126 Jackson St. FA 3-4180

CLAYTON GIBSON
Monroe's Only Carpet Speciality Shop
North 3rd & Pine FA 3-6094

SWIMMING POOLS
16x32 COMPLETE with filter, white stone coping and maintenance equipment. Free estimates. Call FA 5-7990.

TENTS & TARPAULINS
THE LIEBER CO.
100-11th St. Dial FA 3-6639

MARINE PLYWOOD
J. B. McCOY LMBR. CO.
901 South Grand FA 3-5194

NOW OPEN

Louisiana's Most Complete Toy Land

DISCOUNT PRICES

Lay-A-Way Early
For Best Selections

Howard Griffin's

LAND O' TOYS

712 South Grand FA 2-2604

USED TV'S - Excellent condition. Fully guaranteed $49.95 UP
FOODFREEZER - NO MONEY DOWN with trade - Up to 3 yrs to pay
GOODYEAR
313 Trenton, W. M. FA 5-1461

SHREDDED Foam for stuffing throw pillows and christmas novelities. 50 cents lb. WALKER MATTRESS CO. 605 Jonesboro Rd. W.M. FA 5-6329.

A-1 QUALITY FENCE
CHAIN link fence, awnings, carports, clothes line poles. Free est. FA 3-2656.

AIR CONDITIONING, HEATING AND PLUMBING CONTRACTORS
POGUE ATKINS
300 Stanley Ave. FA 3-1394

(43) Articles for Rent

INVALID NEEDS. Hospital beds, wheel chairs and accessories.
BARKER'S RENT-ALLS
606 Louisville, ample parking, FA 5-1491

ALL TYPE Projectors and Cameras.
GRIFFIN STUDIO
307 N. 2nd. City FA 3-2710

FOR RENT
FLOOR SANDERS, Polishers and Edgers, Power Tools and House Jacks, Hospital Beds, Wheel Chairs.
Pipe Cut & Threaded
New York Hdwe. & Furn.
625 DeSiard St. Dial FA 2-4494

CUT ICE BILLS IN HALF
RENT A FRIGIDAIRE ICE MAKER
TRENTON APPLIANCE
306 Trenton, W. M. FA 3-7725

REDUCING Machines - Paint Guns -12" Floor Polishers. Pipe threaded.
ACE HARDWARE RENT-ALLS
711 Winnsboro Rd., City FA 3-4242

(44) Household Items

ASSUME payments on range, excellent condition. FA 3-8384.

LIKE new Hardwick range with automatic oven. $95. PH. 323-9930.

WE FINANCE ANYONE
Good Or Bad Credit
We Make Bad Credit Good
Collegetown Appliance
3210 DeSiard FA 5-9693

NEW adjustable dress form. Never been used. $5. Call FA 3-3148.

BARGAIN
On Complete House of Furniture
Burney Furniture & Appliance
Phone 373-0313

USED DEEPFREEZE, upright, 2½ years old, excellent condition. $190. Call 728-4589 Rayville, La.

USED 17 ft. chest type freezer. Less than One year old. $5.00 down delivers.
B. F. GOODRICH
900 Louisville Ave. FA 3-0386

WRINGER washer $20. Refrigerator $35, Chest deepfreeze $65. FA 2-2581.

SINGER Lightweight portable sewing machine, make buttonholes and Zig-zags with attachments. Take over 6 payments $7.21. Call HORTMAN'S FA 3-1780

ROUND tables, $20 and up. Good selection of lamps-Hanging lamp with prisims, brass organ lamp (this is a dated piece!), Gone With The Wind Lamps. JimBee Antique Shop, 900 N. 2nd.

MERCHANDISE

(44) Household Items

VACUUM CLEANER parts and repairs. Hose, bags, filters, attachments. Any make or model. KIRBY CENTER, 1801 Cypress, W.M. FA 3-1056.

Don't Be Fooled
See Us
Before You Buy
We Guarantee
TO SAVE YOU MONEY
Big Discounts
Pianos, Furniture, Heaters
Appliances, Sewing Machines
EXPERT
Sewing Machine repairs, piano tuning.
EASY EASY CREDIT
Payments as low as $5 Mo.
Free delivery anywhere
House Of Bargains
907 Cypress, W. M. FA 3-6433

LARGE Barbeque barrell grill. Like new $22.50. FA 2-6973.

FURNITURE FINISHED or refinished. Factory trained. Ph. 373-0878.

MUST SACRIFICE EQUITY. ASSUME NOTES ON HOUSE OF FURNITURE. FA 5-8694 DAYS. FA 3-4077 OR FA 5-6722 NIGHTS.

Good Used Refrigerators
YOUR CHOICE $25
Day's Hdw. & Appliance
8015 DeSiard St. FA 3-0950

"GOOD USED SPECIALS"
GOOD Used Gas Dryer $69.95
17 INCH MOTOROLA TV (New Picture Tube) $69.95
GOOD USED Automatic Washers with Guarnatee $69.95 up
WARREN
204 Trenton, W.M.
FA 5-4301
YOUR PHILCO-BENDIX DEALER

USED
NICE REFRIGERATORS, $59.95 UP. FREEZERS, $99.95. RANGES, $49.95. WASHERS, $59.95 UP. TV'S $49.95.
APPLIANCE CENTER
1020 N. 4th Ample Parking FA 3-4427

TAKE up notes on Frost Free refrigerator, like new. FA 3-8384.

WATCH FOR THE GRAND OPENING OF OUR NEW STORE IN RAYVILLE
Powell's Furn. & Appl. Store
Rayville, La. Phone 728-3541

Custom Mattress and Upholstery Serv.
Walker Mattress Co.
605 Jonesboro Rd., W. M. FA 5-6329

NEW G.E. TV including base, $139.95, only 1 left. Repossessed washer, $149.95, repossessed 12 ft. refrigerator $149.95, repossessed refrigerator, $75.
GOODYEAR
Service Store
1514 Louisville Ave. FA 3-1315

W-A-N-T-E-D
RELIABLE party to assume monthly payments on house full of beautiful furniture including stove and refrigerator, all in perfect condition. Payment not due until December 5th. Will arrange for delivery in or out of town. FA 2-4789.

3 PIECE Drexel bedroom set, $325. Simmons hide - A bed sofa, $100. Chrome dinette set, $40. 1 overstuffed chair, $25. several other chairs for $10. each. Ph. Rayville 728-2089.

IRONRITE Electric ironer $40. FA 2-8455

T. A. G.
Tested-Approved-Guaranteed
CLEAN Electric Dryer, $78. Wringer washer, $39. Used Refrigerators, $39.50 up.

CLOSE OUT
On ALL 1962 FRIGIDAIRE WASHERS AND DRYERS
DANIEL APPLIANCE
And Maple Shop
Authorized Frigidaire Sales & Service
209 Louisville Ave. FA 5-4455, FA 2-4649

BRAND NEW 40 inch G.E. electric range. FA 3-8217.

REPOSSESSED (Like new-And New) Refrigerator and Range (with 1 year free service) New Dinette Suite — New Bedroom Suite, Mattresses and springs. New couch — chair — 2 End Tables —coffee table — 2 Lovely Lamps. NO DOWN PAYMENT. Take up notes. DISCOUNT HARDWARE & FURNITURE 504 DeSiard FA 3-4416.

HOTPOINT DELUXE dish washer. Half price. FA 5-7711.

3 PIECE Sofa Bed Suite $79.50
(1) 4 Piece Bedroom Suite (Lime Oak)
5 PIECE Dinette's $29.50 up
Gas Heaters $ 2.95 up
FOLDS & STONE FURNITURE CO., INC.
325 Trenton, W.M. FA 2-4552

NEW & USED
You Get The Best For Less At
COOPER FURNITURE CO.
504 Natchitoches, W.M. FA 2-5950

POSTON MATTRESS CO.
D. O. McDaniel, Salesman
Out of town service. EASY TERMS
P. O. Box 1046, Monroe FA 5-8865

Kelly Plumbing Co.
Plumbing-Heating-Air conditioning.
Water Heaters and Repairs. FA 2-5116

(45) Bargain Counter

EARLY AMERICAN WINGED LOVE SEAT $12. FA 3-0807.

BOY'S tweed sport coat and Parker coat. Size 14. $8.50. FA 5-8538.

LIKE new girl's grey coat, size 10. $12. FA 2-7325.

2 LINES 1 WEEK $1.75
No Rebate
on Bargain Counter Ads
Total Value of Items
NON-COMMERCIAL ONLY
Not to Exceed $15.00

(46) Musical Merchandise

WE SELL & SERVICE
Everything Musical
PAUL HEWITT'S MUSIC CO.
1312 Louisville Ave.
Park Free. FA 5-3131
— Since 1946 —

BEYOND QUESTION
We have on our floor at this time the BIGGEST and BEST selection of Pianos to be found in North Louisiana.
Consisting Of
* Lovely, like new Refinished Uprights
* Rebuilt Student Pianos
* A large selection of new Pianos by
  * Baldwin
  * Knabe
  * Mason & Hamlin
  * Lester
  * Betsy Ross Spinets
WE FINANCE ALL OUR PAPER
You can arrange your terms
ROARK BROS.
"Northeast La.'s Oldest and Largest Music Store"
703 Jackson St. FA 2-5700

MERCHANDISE

(46) Musical Merchandise

1961 FENDER concert Amplifier, like new. Cash $275. Call Jerry Parsel, FA 5-6361 Ext. 347, Madison Hall.

BAND - ORCHESTRA INSTRUMENTS
NEW: Conn - Selmer - Slingerland - Scherl and Roth.
USED: Cornets - Trumpets - Trombones - Clarinets $69.95
USED VIOLINS - 4/4 - ¾ Size $39.50
DEW MUSIC CO.
339 DeSiard FA 2-8127

REBUILT refinished pianos. $249. Looks and plays like new. Brennan Utilities.

BUNDY Clarinet, Like New. Used short time in school band. FA 2-0241.

ANTIQUE upright Piano. $100. Phone Rayville 728-2089.

PRIVATE Individual to Settle Estate:
* Conn Constellation Trombone. $125.
* Conn Constellation Trumpet. $175.
* Conn Victor Clarinet $ 95.
* Conn Artist Alto Sax. $185.
* Conn Director Trombone. $ 80.
Ph. FA 2-7151, Ext. 528.

KINSMAN ELECTRONIC ORGANS
NEW & USED PIANOS
TUNING & REPAIRING
Easy Terms — No Carrying Charges
MARINE PIANO HOUSE
3210 Dick Taylor FA 3-2622

PIANOS
NEW AND USED - All Finishes - All Sizes. Best Deals in Town. EXAMPLE —Small Size Mirror Piano. Refinished, New Keys. $17.50 Down - $8.75 per month.
KIMBALL - WINTER - WHITNEY
DEW MUSIC CO.
339 DeSiard PH. 322-8127

UPRIGHT PIANO $195. 8-String Electric Guitar, $20. FA 2-8455.

PRACTICE PIANO, good condition. $300. Call FA 2-3859 after 6 p.m.

(47) Television

See COLOR T.V. Demonstrated At
Gibson's Major Appliances
New Color T. V. In All Style Furniture
2406 Cypress St. FA 2-1607

Baber's T.V. Service
MONROE'S Oldest COLOR T. V. Repair Shop. Call FA 5-8287.
WE SERVICE ALL MAKES

21" GLASS PICTURE TUBE
ONLY $29.95
With 1 Full Year Warranty
Equipped with 2-way Radio
HOME APPLIANCE & TV
2316 South Grand Dial FA 5-1625

RECONDITIONED T. V. SETS. $49.95 UP
Compton T.V., Inc.
RCA Victor Dealer
Color T. V. - Sales and Service
2718 N. 7th St., W. M. Ph. 323-8535

(48) Business & Office Equip.

NEW AND USED
Cafe-Store-Equipment
Hancock-Martin
611 N. 8th FA 5-1474

TYPEWRITER REPAIRS
Free Pick Up Delivery
Standard Office Supply Co.
125 St. John FA 3-3438

(49) Sporting Goods

17 FT. 1956 Mobile Scout all aluminum family camper, butane light and stove with oven. $975. FA 5-4781.

REMINGTON pump shotgun. New, 30 in full - choke barrell. $65. 325-8934.

HUNTING FOR A GUN?
If you prefer a used gun, make your selection from us.
LICENSED PAWN BROKER
COOK & PREDDY
426 DeSiard FA 2-5868

Cold Weather Hunter Equipment
HUNT & WHITAKER
110 Hall St. FA 3-2781.

NEW 30-06 Winchester, model 70. Standard weight. FA 2-4951, FA 3-6150.

WE BUY AND TRADE OLD GUNS
HAILE'S HARDWARE
816 — 818 Jonesboro Rd. FA 2-0465

NEW
'63 JOHNSONS
Are Here!
TOP Trade-In
For Your Old
Outboard Motor
TERMS — SERVICE
HOWARD GRIFFIN, INC.
700 South Grand

(50) Boats & Accessories

LARGE SELECTION
NEW and USED
GUNS!
See our complete stock Hunting Clothes.
GENE'S SPORTING GOODS
"In The Howard Griffin Building"
712 South Grand FA 3-2834

15 FT. Runabout, 70 HP Mercury motor and trailer. $700. FA 3-1309.

12 FT. ALUMINUM Boat, car ramps, used 3 times. $90. FA 5-8623 after 5 p.m.

BOAT REPAIRING
Fiberglass Supplies
SAWYER PLASTICS
505 Coleman, W.M. FA 3-4014

WE ARE HEADQUARTERS
For Boat Trailer Tires—All Sizes
Sager General Tire
N. 4th & Pine St. FA 5-2659

12 FT. ALUMINUM BOATS, $115. Nothing down. Highest trade-ins. Evinrude and Mercury Sales and Service.
Brewster Marine Service
3111 Breard St. FA 3-8357
"Between Louisville Avenue and Sterlington Road"

(51) Water Wells

DIXIE WELL SERVICE
Water Wells Drilled & Repaired
GUARANTEED, FA 3-9247

RAY'S WELL SERVICE
WATER wells, drilled, pump serv. Guaranteed insured. FA 2-1332, FA 3-5873.

FEAZEL WELL SERVICE
INSURED, Quick, Efficient Service
Highway 80, W.M. FA 3-3657

FAIRBANKS MORSE PUMPS
E. R. KIPER HARDWARE
703 N. 5th St. Dial FA 2-4412

(52) Build. Materials—Serv.

CONCRETE & METAL CULVERTS
Located at Monroe Concrete Co.
Central Culvert Co.
101 South 29th Dial FA 2-3222

Sanders Building Mart
Quality Building Materials
WHOLESALE TO EVERYONE!
Old Natchitoches Rd., W. M. FA 2-1444

USED Lumber, all description, asbestos siding, used brick, 1805 Breard.

(53)—Machinery & Tools

CHAIN SAWS
PIONEER
Sales & Service
OREGON CHAIN
And Bars For All Makes
TOP Trade
For Your Old Saw
EASY TERMS
HOWARD GRIFFIN, INC.
700 South Grand

"HE'S ASLEEP, MOM-WHY DON'T YOU TELL HIM ABOUT THE NEW COAT YOU BOUGHT?"

MERCHANDISE

(53)—Machinery & Tools

CHICAGO Nu - Matic 210 Compressor. On rubber, 1st class condition. FA 5-4590.

(54) Farm Equip. & Supplies

JONES TRACTOR CO.
New Allis-Chalmers Dealer
See The New D-19 Tractor
2408 DeSiard St. FA 2-3461

(55) Farm & Dairy Products

MIXED Lespedeza hay. 85 cents bale. Bermuda 75c. FA 5-7711.

(56) Seeds, Plants, Supplies

JUST received BULBS from Holland, all varieties. Royal Feed & Seed Store, 812 DeSiard St.

Pruning - Deadwooding - Removal. Free estimates. Bonded and insured.
B & M TREE EXPERT CO.
FA 2-1983

Shrubs Need Moving?
Flower Beds Need Re-Arranging?
Sterlington Nursery & Flower Shop
NOrth 5-4406

TREE Trimming, fertilizing or mulch for sale. FA 2-2045.

GOOD top soil, fill dirt, pit run gravel. J. B. Smith 373-0651. FA 2-9817.

Dirt and Pit Run Gravel
W. W. "BOB" McDANELL
West Monroe, La. Call FA 5-1546

SAND, fill dirt, road gravel. Delivery. GROVER EDWARDS, FA 5-2463.

SANDY loam top soil, drive-way gravel, fill dirt, L. H. HEMPHILL, FA 5-7301.

FLOWER DIRT, fill dirt, pit run gravel, J. B. Salley, FA 3-4866.

(57) Good Things To Eat

"KEEP YOUR EYE ON THE DO-NUT" Not on the hole. For the best in Donuts It's SHIPLEY DO-Nuts. 510 Louisville "no animal fat."

(60) Wanted To Buy

WANT to buy Old Model Ford Tractor or Cub. FA 3-1477.

We Buy Used Furniture
And Appliances
JOHN'S TRADING CO.
DIAL FA 2-3168

WANTED TO BUY
PIANOS of all description. Highest prices paid. FA 2-5700.

We Buy Used Furniture & Appliances
GLOBE FURNITURE CO.
1619 DeSiard St. Dial FA 2-6290

WE pay top prices for used FREEZERS DISCOUNT HARDWARE & FURNITURE, FA 3-4416.

WE PAY TOP PRICES FOR
GOOD USED FURNITURE & APPLIANCES
EXCHANGE
Hardware & Furniture
105 North 6th FA 2-3866

WE will buy or trade for Used Furniture.
New York Hdwe. & Furn.
625 DeSiard St. Dial FA 2-4494

REAL ESTATE FOR RENT

(61) Furnished Apartments

2 ROOMS nicely furnished. $40 mo. Utilities paid. Adults. FA 3-3000

808 WALNUT. 2 Bedroom apt. Adults. Also bachelor apt. FA 2-0394.

615 WOOD, 5 rooms, screened back porch. Plumbed, FA 5-9133, FA 2-5649, FA 3-6780.

211 TELEMAQUE, 2 Rooms, bath. Bills paid. $9 week. FA 3-7254.

415 PARK AVE. Garage apt. Adults. Meters furnished. FA 2-8221.

1501 JACKSON. 4 rooms, private bath. Bills paid. Children accepted.

NORTHSIDE: 4 Rooms, bath, water paid, $50. 410 Stubbs. FA 3-3936.

2 ROOM APT. ON BUSLINE. $10 WEEK. BILLS PAID. FA 2-6509.

2 BEDROOMS, clean. Pest controlled Reasonable. FA 2-1933, FA 5-2818, or see 601 Alabama St.

306 PARK AVE. W. M. 3 Rooms, private bath. Close in. Adults.

3 ROOM garage apt. 103 Slack St. West Monroe. FA 5-4595.

MODERN clean well furnished duplex, 1 bedroom, utilities pd. FA 2-0588.

404 SLACK, W. M. 3 Rooms, carport. Couple. FA 5-1704.

COLLEGE AREA, 2 bedrooms, parlor, kitchen, private bath, entrance. Bills paid. FA 5-9305.

SOUTHSIDE. 3 room apartment. Close in, bills paid. Reasonable. FA 3-5409.

3 ROOM APT. Children accepted. Apply 203 Jonesboro Rd, W. M. FA 5-6634.

212 PEACH, clean 2 rooms, bath. Bills pd. $13 wk. $45 mo. FA 5-7069, FA 3-9943.

101 APPLE, clean 2 rooms, bath. Bills pd. $12 wk., $40 mo. FA 5-7069, FA 3-9943.

COLLEGE AREA, Ouachita High School. Bills pd. FA 3-6650, FA 2-4444.

2 ROOM furnished apt. Bills paid. West Monroe. FA 3-1238.

SOUTHSIDE. 3 room garage apt. $45. month, no bills paid. FA 2-0070, FA 3-3946.

1204 CYPRESS, W.M. Extra nice, air conditioned. Water and gas paid. $15 Week. FA 3-1780.

BEDROOM, kitchen, bath. Southside. $40 Month, bills paid. FA 3-6569.

EDGEWATER Gardens 1 bedroom, kitchen private bath, bills paid. FA 3-5851

3 FURNISHED rooms, private bath, pest controlled, bills paid for couple. $13 week, 602 Morris FA 5-8901.

MILL ST., W. M. Upstairs, 2 bedrooms private bath. $60. Ph. FA 5-6331, FA 3-6328.

GEORGIA St. 3 rooms, bath. $12 week. Ph. FA 5-6331, FA 3-6328.

809 NORTH 4TH, W. M. 3 ROOMS, BATH, GARAGE. FA 2-9524.

SOUTHSIDE, W. M. 1-Bedroom duplex, large rooms with large closets and storage. Kitchen furnished. Washer connection, carport. FA 3-4389.

SOUTHSIDE: Efficiency apt. Private entrance and bath. FA 3-9852.

Close in furnished apt.
$55, bills paid. FA 3-9761

117 STONE, Monroe; 3208 Cypress, W.M. Bills paid. FA 2-1688, FA 3-0420.

2 ROOMS, pvt. bath. Bills paid. Adults. Reasonable. 211 Linderman, W. M.

3 ROOM duplex. Pvt. bath. $45 mo. 419 Smith St. W. M. FA 3-7488.

NEWLY redecorated downstairs apt. 524 Glenmar. FA 2-0589 or FA 3-6940.

1617 NORTH 3rd. nice Apt. and furniture. Couple or ladies. FA 2-2424.

303 LUDWIG, W.M. Nice, reasonable. Bills paid. Pest controlled. Washer plumbed. Couple. FA 3-8630.

NORTHSIDE Monroe, Park Ave. Modern air conditioned 1 bedroom, tile bath. $65. FA 2-4498, FA 2-8233.

NICE 4 rooms. Washer plumbed. Couple. W. M. FA 3-1520.

2305 TRENTON, W. M. Available Nov. 1. 2 bedroom, new apartment. New furniture. $70 a month, no utilities paid. Ph. FA 3-2770 days; FA 2-0228 nights.

304 S. 3rd. 2 rooms. Adults only. $40 month. FA 2-3904.

200 DOWNY LANE. Nice clean 3 room apt. FA 2-1780.

3 ROOM APT. BILLS PAID $32 MONTH. APPLY 812 GEORGIA ST.

3 ROOMS, pvt. bath and entrance. Bills paid. Adults, Hall St. 323-1793.

REAL ESTATE FOR RENT

(61) Furnished Apartments

OUACHITA, Louise Anne, So. 3rd, $16, $12.50, $11, 208½ Louise Anne. FA 3-8505

3 ROOMS, private bath and entrance, new stove, refrigerator, $40 month. FA 3-3730, FA 3-9003.

SMALL Cottage, bills paid. Accept 1 child. 2709 South Grand, FA 3-2860.

NORTHSIDE, CONVENIENT, PRIVATE, ADULTS. FA 2-7086.

ALVIS HOTEL
New Reduced Rates
WE INVITE
THE OPPORTUNITY
TO SERVE YOU
* Rooms $12.50 wk.
* Private bath
* Air conditioned
* Wall to Wall carpet
Also small attractive nicely furnished apartment.
FA 3-6681

LOVELY garage apt. Couple. apply apt. 5, 1404 North 7th, FA 2-6071.

4 ROOMS, private bath, also 1 - 2-rooms $30 Up. Bills paid. FA 5-9133, FA 2-5649.

SOUTHSIDE, redecorated 4 room duplex apt. Private bath and entrance. Garage. Ph. FA 5-4107 days or FA 3-4308 after 4 p.m.

BRAND NEW EL MIRO APTS.
601 Park Ave. FA 5-6209

410 PINE W. M. 3 rooms. Close in. Couple or lady. FA 2-1565.

Pleasant Homelike Environment
SIESTA APARTMENTS
5200 DeSiard — Off Season Rates

2710 GORDON Ave. 4 room duplex. $57.50 mo., bills pd. Apply 2712 Gordon.

306 ANDERSON, W. M. Garage apt. Gas, water pd. $55. FA 3-5686, FA 5-3263.

2 BEDROOM duplex $55 month plus utilities, 1512 South 4th. FA 5-8901.

1000 N. 5th, 2 bedrooms. Bills pd. $60 mo. FA 5-5467, FA 5-7890.

GARAGE APT. Upstairs. Bedroom, kitchen and bath. All private. 817 St. John, rear. $45 mo. Bills paid. Single or couple only. FA 3-7335.

816 ST. JOHN. Large living room, bedroom, kitchen and bath. Bills paid. $60 mo. FA 3-7335.

NORTH MONROE. Small furnished efficiency apartment in duplex. To adult, couple, gentleman or settled lady. $65 month. Ph. FA 3-1679.

(62) Unfurnished Apartments

2 BEDROOM duplex. Near Ransom school. 109 Rex, W. M. FA 3-2741.

GARAGE APT.
Across from Northeast State College.
Rent Reasonable.
FA 2-1318 FA 5-6294

COLLEGE AREA 2 bedroom duplex, tile bath. $50. FA 3-7410, FA 2-5545.

4 ROOM apartment with bath. Near Crosley School, W. M. $45. Ph. FA 2-9905, FA 3-8179.

3 ROOMS, private entrance, washer plumbed. On bus line. FA 3-2521.

MODERN 2 bedroom apt. attic fan, Venetian blinds, Panel-ray heating, plenty of storage. Across from W.M.H.S. $65 month. FA 3-7845.

NICE 5 room brick. 211 Coleman, W.M. $60. 322-9712 or FA 2-1125.

BRICK DUPLEX, 3 rooms, bath. Carport. 500 Herman St. W.M. FA 3-2143.

DUPLEX, 5 rooms. Plumbed for washer. 806 South 2nd. FA 5-5378.

GARAGE apt. 3 rooms, bath, washer plumb $40. Clayton, W. M. FA 2-2324.

NICE CLEAN 2 bedroom duplex, pvt. bath, garage. $45 mo. FA 2-4341.

NORTHSIDE: redecorated 3 room apt. Pvt. bath and entrance. FA 2-8369.

2 NICE apts. Southside and college areas. Reduced rent. FA 2-8803.

1003 CROSLEY, W. M. Nice Duplex. $45 mo. PETTIT REALTY, FA 2-4105.

OFF Park Ave. 3 rooms with private bath. $40. FA 2-9905, FA 3-8179.

2 BEDROOM Duplex, Pvt. bath. 1504 South 4th, $45 mo. FA 5-8901.

ON BAYOU: Private 1 bedroom, living room, kitchen, dining area and bath, $40 mo. Gas and water paid. FA 5-6158.

3 BEDROOM APT. Private bath, garage. 1221 N. 2nd. Bills paid. FA 3-4412.

SPACIOUS 2 bedroom duplex. Tile bath, garage. W. M. FA 2-9973 5 to 7 p.m.

2 BEDROOMS, living room, glassed in porch, carport. 1608 S. Grand. FA 2-4976

HOUSES AND APARTMENTS
FURNISHED AND UNFURNISHED
E. A. PORTER REALTY CO.
FA 5-3826; FA 3-6617
NEW LOCATION—303 ARKANSAS

704 N. 3rd., W.M. 3 rooms, washer plumb, blinds, closets, adults, $40. FA 2-5628.

1408 S. 4th, 2 bedroom duplex. Washer plumb. Near schools. $45. FA 3-3876.

DUPLEX, 4 rooms, bath and blinds. $40. 306 Virginia St. FA 3-6208.

900 ST. JOHN. 4 rooms, bath, spacious hall, front and back porches, washer piped. $45. Ph. FA 2-6197.

(63) Furnished Houses

2 AND 3 ROOM houses. Will pay bills or not. Apply 706½ S. 6th., W.M.

W. M. 2 Bedrooms, completely furnished, washer plumbed, near school. FA 3-8636.

SMALL HOUSE, Bills paid. 3304 Cypress, West Monroe. FA 2-5529.

COLLEGE AREA. Nice clean furnished houses and apts. FA 5-5350.

LIKE New, 3 bedroom. Apts, pvt. bath, $12.50. Bills pd. FA 3-8602.

NICELY furnished 3 bedroom brick home with built in kitchen, central heating, window air conditioning, $100 month. FA 3-8476.

3004 DICK Taylor. Partly furn. FA 2-1951 mornings, FA 2-1930 afternoons.

EDGEWATER Gardens redecorated nicely furn. 4 rooms (1 bedroom) FA 3-5851

2712 SOUTH GRAND, 3 rooms and bath. FA 3-2593 or FA 3-8505.

103 CHERRY ST. off Park Ave. 4 rooms, 2 bedrooms. Neat and clean.

407 ARKANSAS AVE. 8 rooms, 2 baths. Suitable for rooming house or doctors office. FA 2-8221.

(64) Unfurnished Houses

1½ BATH BRICK
3 bedrooms, built-in oven and range. Central heating. 119 Dillingham Dr., Bayou Oaks. $80 month. FA 5-1637 days; FA 5-1301 nights.

MOVING? Use "Sanitized" vans. Call Dixie Moving & Storage, Inc. FA 3-9181.

307 FILHOIL, W.M. Nice 2 bedroom home. Built-in electric range. Floor furnaces. FA 3-5818, FA 5-6829.

FOR RENT OR SELL
COLE AVENUE: Near College. 2 Bedroom home. Panel Ray Heating, washer plumbed, carport and storage. CLEAN COZY AND COMFORTABLE. $60 mo.

FLORIDA STREET. New House — Never lived in. 4 Rooms, bath carport and storage. Central heating, Plumbed for washer. $55. mo.
FA 3-1963 Day or Night

REAL ESTATE FOR RENT

(64) Unfurnished Houses

3 BEDROOM brick. $77 mo. Apply 3100 North 8th, W.M.

LARGE 2 bedroom and den home. Corner lot. $75. FA 3-0535.

SOUTHSIDE, 2 bedrooms. Fenced back yard. $65 mo. FA 3-0249.

706 WASHINGTON, W.M. For rent or lease modern 3 bedroom home, 1 acre lot. $65 Mo. References. FA 3-6157.

NORTHSIDE, 301 Hilton, completely redecorated, on busline, near schools and swimming pool. Small family. 6 rooms, 2 baths. $60 month. FA 2-8517 or FA 2-9832.

109 GILBERT at Warren Dr., W.M. 3 bedroom brick home. Extra storage room or an office. FA 2-8221.

3 BEDROOM house with small acreage. Arkansas Rd., W.M. FA 2-0678.

307 ISABELLE, 6 room house. $55 month. FA 3-2146.

609 WASHINGTON St. 3 rooms, 2 baths, kitchen breakfast room. FA 2-8836.

NORTHSIDE. 6 room home redecorated, $70 month. FA 3-6637.

4 ROOM house, large bedrooms, water furnished. $45. Ark. Rd. W. M. FA 2-1655.

SOUTH 5th, 2 bedrooms, separate dining room. ½ Block from Plum St. School. Available Nov. 1st. $65. FA 3-2656.

2904 NORTH 8th, W. M. Large home. 2 bedrooms, dining room. Garage. Shady fenced back yard. Ph. FA 5-6327 days; nights FA 5-1861, FA 3-9907.

2 BEDROOM HOUSE. 346 REDBUD LANE, W. M. $40. MO. FA 5-8552.

LOVELY brick home. Newly decorated 3 bedrooms. Northside. FA 3-7446.

712 N. 6TH, W.M. 2 Bedrooms, den, separate dining room. FA 2-6264.

108 HIGMAN, W.M. 6 large rooms $55 mo. 1503 Joe Bill, 5 rooms $20 mo. FA 5-5421.

2 BEDROOM house on Belt Lane, W.M. $40. mo. FA 5-2335 or FA 5-6794.

NORTHSIDE: Clean 3 bedroom home, bus line, fenced yard.
ELVA RADACK FA 2-0305

NORTHSIDE. Excellent 2 bedroom home in exclusive neighborhood. Large living room, large kitchen and dining area, both bedrooms are big and have carpet. 2 ton air conditioner, floor furnace heating, washer connections. Nice big yard with shade trees. $75 per month. Ph. FA 5-9611 days; FA 5-0807 nights.

2 BEDROOM House near Ouachita Parish High. Newly decorated. Immediate possession. FA 2-5864 after 6 P.M.

LARGE 3 rooms and bath. 603 Ouida, near Olin. FA 3-1408.

COLLEGE AREA, Newly decorated 2 bedrooms, 2 baths. $65 mo. FA 2-1988.

COLLEGE AVE., attractive 4 room cottage. Couple. Reasonable. FA 3-5885

COLLEGE AREA, 3 room cottage. Plenty closet, cabinet space. Washer plumbed. $35 mo. FA 3-4702.

409 LOUISVILLE Ave. 6 rooms, bath, screened porch. $50. FA 2-3832.

LARGE 6 room house near school, busline and shopping area. FA 2-9464.

NICE modern 3 room cottage. Clean, reasonable. Pinecrest Rd., W. M. FA 2-8666.

3 BEDROOM home. 600 Lazarre Ave., W. M. $60 Mo. FA 2-2901, FA 5-0720.

KIROLI WOODS, 3 Bedroom brick, 1½ bath. Built-in range. $80 mo. FA 3-0320 after 1 p.m.

COLLEGE AREA. 5 room house, plumbed for washer, $55. mo. FA 2-9905; FA 3-8179.

242 GRAYLING Lane. Newly decorated 2 bedrooms. $45. FA 3-5812, FA 2-4077.

PARK AVE. Carpeted, quality home — 7 rooms besides living room and 2 full baths. G. E. range and dishwasher in kitchen, service porch. Grounds and garden kept by owner. $150 per month. Phone FA 5-6889

603 LOUISVILLE. 10 rooms, 2 bath house.
217 SELMAN DR. 2 bedrooms, den brick. $80. mo.
FA 3-5878

WEST Monroe, 5 room house, bath. Washer plumbed. $55 mo. FA 2-8028.

1109 SO. 4th. 3 bedrooms. 1 block from Plum St. School. $65 mo. FA 3-8874.

FOR RENT OR SALE, 2 bedrooms, northside. $55 mo. rent or small equity and assume payments. FA 5-9666.

3 BEDROOM home in College Area. $65 month. FAULK & FOSTER, FA 5-4666.

W. M. Newly painted 2 bedrooms. Near shopping center. FA 3-8636, FA 3-0319.

125 SPLANE DRIVE, W.M. 3 Bedrooms. FA 5-7383, FA 2-8384.

811 SOUTH 1ST., 2-bedroom home. Plumbed for washer. FA 5-5378.

NORTHSIDE
3 BEDROOM, 1½ bath brick wainscot. Large rooms, central heating. Double carport. Corner lot, shade trees, fenced back yard. Ph. FA 3-3444.

VACANT - ON BUSLINE
3009 LEE AVE., redecorated 2 bedroom home, fenced back yard $50.
3011 LEE AVE., vacant, redecorated, 2 bedroom house. Large living room, dining room, blinds, attic fan, fenced back yard. Shady, comfortable. $65 Month FA 2-6840.

APPLE ST. W.M. Extra large 2 bedroom home. Completely redecorated. $50. Ph. FA 5-1706, FA 2-4554.

3 BEDROOMS, 1½ baths. Fenced yard. 2301 Racine corner of Forsythe. $100 mo. FA 2-6443, FA 3-5318

2 BEDROOMS, 314 Malvern, Monroe. $55 Month. FA 5-7376.

HOUSES FOR RENT
4 BEDROOM home. North Monroe. Built-in kitchen, bath, centrally heated. Shade trees. 4 years old. $90 a month. References.
ISLAND DRIVE. 2-story home. 3 bedrooms, 1½ baths. $150 month.
NEAR LEXINGTON School. 2 bedroom home. Living room, kitchen and eating area. Nice yard. $75.
NORTH MONROE between Jr. High and Loop Road. 3 bedroom, 2 bath home. Large living, dining, and family room. Corner lot with trees. $95.
Ph. for information. FA 3-1679

(65) Rooms With Board

ELDERLY Gentleman wants room and board in private home near town. Call Winnsboro 435-4250 or write box 711, Winnsboro, La.

CLEAN ROOMS, home cooked meals. 608 Arkansas Ave. FA 5-8048.

2 LADIES or Men. Close in. 111 Haynes, W. M. FA 2-8268.

(66) Rooms Without Board

GIRLS, apt., private room and bath. 403 N. 3rd. FA 2-3275.

BEDROOM — private entrance, adjoining bath. Reasonable. FA 2-2392.

CLEAN Bedroom. Pvt. bath and entrance. Gentleman. 110 Ouachita Ave.

LOVELY ROOM FOR GENTLEMAN
FA 2-0747

COLLEGE AVE., pvt. home and entrance, shower. Employed man. FA 3-5885.

SOUTHSIDE, nice clean room, carport. Gentleman. FA 3-4966.

FRONT Bedroom. Adjoins bath. Pvt. Southside. FA 2-7583.

GENTLEMEN: Very pvt. cottage. Maid. Refrigerator. FA 2-8672.

PRIVATE BATH
BEAUTIFULLY furnished bedroom. Private entrance. Carport. Gentleman. Ph. 325-9037.

QUIET comfortable room. Adjoins bath, tub and shower. Gentleman. FA 3-1813.

BEDROOM, Lady only. Kitchen priviléges. 404 Stone Ave. 323-5875.

FRONT bedroom for 1 or 2, near college. FA 5-3447 after 8 a.m. or FA 3-9334.

221 OTIS, W.M. Nice bedroom for settled working lady. Kitchen priviliges. References required. FA 5-5139.

PEOPLE looking for a better place to live: Room suites, kitchenette apt. weekly or mo. rates. Real comfort! Maid serv. Phones, TV. BROADMOOR MOTEL FA 3-8461.

NORTHSIDE: Air conditioned. Pvt. entrance. Adjoins bath. FA 3-7352 after 5:30 p.m.

Large Nice Rooms
* With or Without Board
* Weekly or Monthly Rates
* Air Conditioned
* Central Heat
* Wall to Wall Carpet
* Maid Service
FA 3-6946

WANTED: Man to share nice home. (bedrooms air conditioned), kitchen privileges if desired. References exchanged. W. D. KRAMER, FA 2-1022.

(67) Business Places

710 NORTH 2ND. Office Space, ground floor. Immediate Possession. FA 2-8422.

710 WALNUT ST. at Louisville. New brick building 18 x46. Next to alley, parking space. FA 2-8221

800 SQ. FT. in brick bldg. Reasonable. 1007 N. 4th. Dr. Crenshaw, FA 2-7166.

SMALL STORE building for rent, 1908 Forsythe Ave. FA 2-2930.

REAL ESTATE FOR RENT

(67) Business Places

BUILDING—802 South 2nd, W. M. 950 Square ft. $50 mo.
FA 5-4825 FA 2-5945

NEW MODERN OFFICE SPACE. Available Now. 1801 Lamy Lane. FA 2-0571.

WAREHOUSES WITH SMALL OFFICE SPACE. FA 2-2636.

FOR LEASE. 1200 South 2nd, corner Plum. Brick building, 2200 sq. ft. Plenty of parking.

ALVIS Beauty Shop, completely furnished, Alvis Hotel Building.
Ph. Office FA 2-0446; home FA 2-8905

(68) Offices & Desk Room

313 HERMAN ST. office building and warehouse. Will rent separately or together. $75 mo. FA 5-5421.

1000 CYPRESS, WEST MONROE
NEW Modern Office Space Available Now!
Call W. G. HAYNES, JR.
FA 3-2428

OFFICE SPACE
Louisville Business Center
Dial FA 3-2524

AIR CONDITIONED double office. Across from Court House. FA 5-0475.

REAL ESTATE FOR SALE

(73) Business Property

MODERN BRICK
BUILDING. (5) Offices consisting of 1300 Sq. Ft. Air conditioned, plenty of parking. 100x130 Ft. lot. Rental income, $250 Mo. Royal Ave. FA 5-3396, FA 5-5352.

COMMERCIAL LOTS North 18th area and Lamy Lane area. FA 5-6541 or FA 2-3493.

DOWNTOWN brick building 40x60 ft. Now occupied with successful business that has outgrown it. Possession soon. Only $15,750. 3 blocks from DeSiard St., North. Ph. FA 3-1679.

FOR LEASE OR SALE, 304, 326 Trenton W.M. Will finance. FA 2-4691.

Dealing Exclusively
In Leasing, Rental, and Sales of Commercial Properties
GILBERT FAULK
Commercial Realtor with
Faulk & Foster, Realtors FA 5-4666.

COMMERCIAL AND INVESTMENT PROPERTIES BOUGHT, SOLD, LEASED
H. L. ROSENHEIN, Realtor
803 Ouachita Bank Bldg., Ph. FA 2-8668.

LARGE frontage or small on main highway, close in. Easy terms.
BEN F. GOZA, REALTOR
DIAL FA 3-5043

3 BLOCKS from DeSiard St., north. Cyclone fenced with 2 masonry used car office buildings, both with baths. An excellent buy for quick sale. Ph. FA 3-1679.

(74) Farms & Acreage

3 ACRES on Blacktop — Fairbanks-Swartz Road — No money down — $39 per month. FA 2-2746.

CHAPPELL FAIR ACRES
UNIT NO. 3
(Located at end of McMillan Rd., near new hospital West Monroe)
New Subdivision
BEAUTIFUL SHADE TREES
Sewerage and water mains just completed, Lots will be ready to start construction on. Highly restricted area.
Select your own lot . . . Build your own house or we will build it for you.
SMALL DOWN PAYMENTS
We Finance 6 per cent interest on unpaid balance.
Drive out and look it over.
E. W. CRUSE, REALTOR
504 ROSELAWN
FA 3-4412 or FA 2-4966

MORE FARM LAND
IN MORE AREAS

Morehouse Parish
SMALL Dairy, Priced To Sell! See It!

Franklin Parish
395 ACRES. Combination cattle and row crop farm with (2) residences, 3 barns, fenced and cross fenced. It's a good one at $175. per acre.
2238 ACRES, 1050 acres open, ideal for large cattle ranch. Many miles of fencing. An outstanding investment at $110. per acre.

Union Parish
79 ACRES of good pine hill land on pavement near Wilhite, La. $125. per acre.
18 ACRES - 1½ miles west of Sterlington, La. already plotted out in lots for subdivision. $3500. buys it!

Ouachita Parish
30 ACRES near West Monroe, La. at $275. per acre.
40 ACRES in Cadeville area. Fenced, cleared, barn and good spring. A beautiful place. Ready seeded for a small herd of cattle, will carry about 25 head and you get half the minerals. Priced at $230. per acre.

MANY OTHER LISTINGS IN THESE & OTHER AREAS. RANGING IN PLOTS 20 TO 2,000 ACRES.

SEE THE MAN THAT KNOWS LAND
YOUR LAND MAN
ROY E. LEE
FA 3-7523 At Monroe, La.

37 ACRES. Sandy loam land with livable farm house and barn. 10 acre cotton allotment. Located 3 miles from paper mill on Jonesboro Road. $300 an acre.
40 ACRES. Wood land. Located 5 miles southeast of Rayville. On good gravel road. Price $2800. $800 down, balance financed over 3 year period.
200 ACRES. Near Oak Ridge. 1 mile fronts beautiful Lake La Fourche. 178 acres cleared and planted in grass. This is rich loam and has readied for irrigation. $220 per acre. 1-5 down, balance 4 years at 1-5 per year.
National Realty
DIAL FA 3-1906

ALLUVIAL LANDS CO. Ltd. of Lake Providence, La. is in the market at all times with good values to offer in farms, ranches, unimproved lands. If you have land for sale, contract us. We already have a prospective buyer waiting! We have bought thousands of acres in this area for our own account. For FARM LOANS see us. We have loaned millions of dollars for our Insurance Company connections in the past 24 months. Liberal appraisals, quick, courteous service; reasonable interest rates.
ALLUVIAL LANDS COMPANY, Ltd., LAKE PROVIDENCE, LA.
Phone 693 or 671

REAL ESTATE FOR SALE

(74) Farms & Acreage

BUCKHORN BEND, 5 to 35 acres. On blacktop. FA 3-7864.

1½ ACRES with modern 2 bedroom home, ONLY $2600. CALHOUN.
APPROXIMATELY 1 ACRE. Evergreen, W. M. Lovely 3 bedroom home with plenty trees. ONLY $6,750. FA 2-0747.

ACREAGE
122 ACRES, Milhaven Road.
80 ACRES, Prairie Road. Price Reduced.
DIAL FA 3-1679

40 ACRES 7½ Mi. Southeast of Rayville. 2 Houses with butane system and electric pumps. 728-4686, Rayville.

15 ACRES
ALL MINERAL RIGHTS, approx. 7 mi. from West Monroe City limits.
LESTER CARR
FA 3-0596 FA 2-1041 FA 3-9573

OFF ARKANSAS ROAD, W.M. — 2¼ miles past Drew School. Been longing for a couple of acres in W.M.? Lovely hill-side homesites in Glenn Acres, with beautiful pine, oak, etc. trees. Electricity, gas, and telephone service. To be blacktopped. OWNER WILL FINANCE 10 PER CENT DOWN, payments as low as $5 per month—up to 5 years to pay. Ph. FA 5-6231 days; nights FA 2-0228, FA 2-4896.

(75) Houses

BY OWNER, W. M.
2 BEDROOMS and den near Glenwood Hospital and Highland School. Assume loan with small equity. FA 2-4205.

WE TAKE TRADE-INS
1509 SUNSET (Parkview Subdivision) Monroe. Brand spanking new 3 bedroom brick home, 1½ baths, kitchen with built-ins, carport with storage, central heat, attic fan. Nothing down to Veterans, low FHA down payment.
OUACHITA
CONSTRUCTION COMPANY, INC.
Jerry Womack Harry Wyatt
Sales Agent
FA 3-2770 Home FA 2-0228, FA 3-4232

207 TENNESSEE. Pay small equity and assume $81. mo. on 3 bedroom brick.
CURVE DR. 3 bedroom brick, 1½ bath and den.
$350 DOWN, $73. MO. South 10th. 3 bedroom brick.
LOW DOWN PAYMENTS and SMALL MONTHLY NOTES. 2 and 3 bedroom homes in all areas of Monroe and W. Monroe. All homes redecorated.
5 ACRES, 800 ft. off Arkansas Rd. W. M. Small cabin, water and electricity. Owner will finance.
JACK FLUCK
Realty Co.
Realtor FA 5-1869, FA 3-9932

SPACIOUS AND COMFORTABLE 3 bedroom and den. Home on Grayling Lane is value packed. CALL to See this!

WORTH EVERY PENNY is this 3 bedroom frame home at 205 Jack McEnery Good condition, $7,800.

GOOD SELECTION FHA HOMES
MONROE AND WEST MONROE
OFFICE FA 2-7924
S. T. WALL
BIRDIE SHEPPARD
FA 2-4037

COLLEGE Area. 3 bedroom brick with 2 full baths, large den with exposed beams, and air conditioning. On corner lot. Only $19,000, FHA. Ph. FA 2-3851 or FA 2-2246.

TREASURE ISLAND
NORTH MONROE, 101 Fortune Dr. Centrally air conditioned brick, 3 bedrooms, 2 baths. 16 months old. Local loan, $100 monthly.

Reduced For Quick Sale
$19,000 VALUE FOR $16,700! Town and Country Sub. 20 KATHY Lane. Lot 100x150. Brick, 3 bedrooms, 2 baths, living room, kitchen, den. Built - in Chambers oven and range, double closets in 2 bedrooms. Only 14 months old.

STERLINGTON ROAD
3 MILES on westside of Sterlington Road from Louisville intersection. Large asbestos siding home. Living room, kitchen, den, 2 bedrooms. Completely cyclone fenced yard. $8500, local financing.

NEW FHA LOAN
$450 DOWN, $80.14 monthly. 400 Grayling Lane. Brick, 2 bedrooms, living room, dining room, paneled den, built-in oven, range, ventahood. Cyclone fenced yard. Double carport.
WE HAVE several more nice homes for sale — please call about them!
GUERRIERO
Realtor Office FA 2-0446, home FA 2-8905

OUT A LITTLE — But School bus at the door. Beautiful 3 bedroom brick. 216 Monroe Drive. Small down payment and assume loan.
Maxwell Realty, FA 3-1819

TOWN & COUNTRY
OWNER TRANSFERRED
ELMWOOD DR. 3 bedrooms, 2 bath brick. Built-in oven and range, central heat, attic fan, woodburning fireplace. Tree covered lot 100 x 150 ft. Small down payment, $110. per month.

TWO STORY HOME
ROSEWOOD DR.
FEATURING 4 bedrooms, 2 baths, all built-ins plus carpeted living room and master bedroom, centrally heated and air conditioned. Many other lovely features you must see! Only $19,500. $111. per month.

NORTHPARK VILLAGE
GARDEN LANE
(2) 3 BEDROOM, 1½ bath brick homes. Built-in oven and range, paneled kitchen and family room, central heating and air conditioning. No down payment to Veterans, $79. per month. Other financing available.

SHADY LANE
3 BEDROOM, 2 bath brick. Like new. Owner has been transferred. Pay only $290. and assume monthly payments of $91.50. Immediate possession. No credit checked.
LEDOUX REALTY
FA 5-6128
William H. Ledoux, FA 5-8884
Marion "Spec" Lewis, FA 5-8813

CLASSIFIED DISPLAY

ATTENTION!
Rent Property Owners
LOOK!
WHAT YOU LOSE
Carrying A Vacancy

Loss Per Day	Rent $25.00	Rent $30.00	Rent $35.00	Rent $40.00	Rent $45.00	Rent $50.00
	.83	1.00	1.16	1.33	1.50	1.66

For As Little As **44c** Per Day

You Can Place a News-Star—World "For Rent" Want Ad and Reach Every Prospective Renter in the Twin Cities! Turn Your Vacancy Into Cash Today.

CALL FA 2-5161
ASK FOR THE WANT ADS

REAL ESTATE FOR SALE

(75) Houses

FOR COLORED

NEW 3 bedroom home. Hardwood floors, built-in cabinets. Large lot. Located 700 South 14th, Monroe. Ph. FA 3-1341 days; nights FA 2-2488, FA 3-4906.

BY OWNER — New 2-bedroom home. Humphries subd. off Garrett Rd. Can be financed, small down payment. For information call FA 5-8789.

OPEN FOR INSPECTION
2007 Lexington (Jamar Heights)
JUST COMPLETED
3-Bedroom brick veneer. 2-Baths, large family room, carpet in living room and master bedroom.
Lee Herron-Builder
FA 3-4778

3520 LEE AVE. 2 bedrooms, near school, church, store, on busline. Phone 322-6879 after 5 p.m.

809 ROSELAWN
GOOD income producing triplex. 3-efficiency units, each having living room, dining area, bedroom, bath and equipped kitchen. All air - conditioned. Excellent investment return. Good financing available.

2001 LOOP RD.
BEAUTIFULLY landscaped corner lot. 2-bedroom, tile bath masonry home. Gas fired Central heating and air-conditioning. Many built-ins in closets. Drapes, double carport. Best Northside location.

Faulk & Foster
"ACTION BROKERS"
Office FA 5-4666, Ouachita Bank Bldg.
Marian LaSuzzo Slavent, FA 2-2425
Morris Haas, Jr., Mgr., FA 2-9738

REPOSSESSIONS — 2 and 3 bedroom homes with small monthly payments; and all locations Monroe and West Monroe.
HAM & LELA K. BREARD
REALTORS FA 2-8221

FOR COLORED
Inspect This Home Today!
It's A Grand Buy!
RANSOM ST. W.M.
New 2 bedroom Frame Home. Completely modern. Small down payment. Monthly payments only $55. Call FA 5-3231, FA 3-0689.

108 Everett Drive
GREEN ACRES SUB DIVISION
SOUTHSIDE
* 3 Bedroom Holiday Hillstone Brick
* 1½ Ceramic tile baths
* Central Heat
* Air Condition Window Units
* Ash Paneling in Kitchen and family room
* Tappan Built-in range
* Large lot
PAY small equity and assume loan. Call
FA 5-3231 — FA 3-7804

UNDER CONSTRUCTION
POLK ST. - SOUTHSIDE
Monroe. 2 bedroom home. Budget priced! For details call
A. LEE BOOTH
CONSTRUCTION CO.
FA 5-3231 - FA 2-6898

406 PENIEL RD., W.M.
PRACTICALLY new 3 bedroom part brick home. $9,476. ONLY $500. Down. See today!
LORRIS PETTIT
PETTIT REALTY
FA 2-4105 FA 3-2704

NORTH 8TH, W. M.
A MOST desirable home and most convenient location to all schools, churches, recreation facilities! 2 bedroom brick with ceramic tile bath. Living room, family room and kitchen. Double carport. On 100x150 ft. corner lot. FHA financing.
Russell & Hazel
Realtor Ph. FA 5-1706, FA 2-6797

FOR COLORED. $100. down, $36. month will move you into a modern 2 bedroom home, like new. Near Carver Elementary School. Lovely hardwood floors. Call FA 2-6738 or FA 3-1035.

SNOW TIME
IS NO time for moving — see this 2 bedroom home on Northside. Close to all schools and shopping. All redecorated. Very small down payment and $53 month. Wilmuth St.

$600 DOWN
710 NORTH 5TH, W. M. Older 3 bedroom, living room, dining room, kitchen - eating area, den and screened porch. Over 17,000 sq. ft. of living area. 18 year loan.

CARTER
REALTY CO.
REALTORS OFFICE FA 3-6637
FA 3-8509, FA 5-4483, 322-1162

T & N

SAUVILLE. 3 bedroom brick, 1½ baths, built-in Tappan oven and range, central heat and oak block floors.

BEASLEY & HINKLE. 3 bedroom brick, ceramic tile bath, central heat, built-ins. Small down payment. Vacant.

GORDON. Spacious 3 bedroom home with 2 baths. Separate breakfast room.

PELICAN, W. M. 2 bedroom frame home, oak floors. Monthly payments $37.50.

ROCKY BRANCH COMMUNITY. Modern 2 bedroom brick home. Lot 127x450. All rooms paneled. Large living room & kitchen.

MANY OTHER TOP LISTINGS
PHONE ANY TIME
Troy & Nichols
REALTORS FA 5-2625
BOBBYE GALLOWAY, FA 2-0747
NITA BRINSON, FA 2-8206
VERNON MAXWELL, FA 2-5570
GENE WILLIAMS, FA 3-9542

3 BEDROOM brick, W.M. Built-ins, large lot. $250. Take notes $73. Balance $9,900. FA 5-7837.

CALL FOR INFORMATION
ON ANY OF THESE LISTINGS
WE HAVE homes in All Locations. Monroe and W. Monroe. Small Down Payments. Financing Already Arranged.
MONROE
SOUTHSIDE. Near Plum St. School. 3 bedrooms, bath, central heating, attic fan, Venetian blinds, carport. Will be redecorated first class. $306 down, payments $66 mo. For Quick Sale.
515 FREDRICK. 3 bedroom home, bath, carport, storage. Will be redecorated to suit buyers. Small down payment, low monthly payments.
WEST MONROE
SMITH ST. 2 bedroom home. Small down payment, Small monthly payments.
JUST BEEN COMPLETED. Off White's Ferry Rd. on Wall-Williams Rd. 2 bedroom house. Living room, kitchen, dining area, walk - in closets, beautiful colored bath fixtures, carport. Situated on one acre land. $6,000. Can be financed. Reasonable down payment.
E. W. Cruse, Realtor
504 ROSELAWN
FA 3-4412 or FA 2-4966

MOVING? Use "Sanitized" vans. Call Dixie Moving & Storage Inc. FA 3-9181.

CALHOUN, LA. 2 Bedroom home with modern conveniences. Lot 60 x 144 ft. Call 323-9308 for further information.

705 Matthews. 2 bedrooms. 2 lots.
MRS. L. G. GILLILAND
REALTOR DIAL FA 2-8551 OR FA 2-3770

$200 DOWN and assume loan on attractive 2 bedroom brick home near Highland golf course. Corner lot 75x150 with trees. Ph. FA 2-9740.

BRICK MOTEL
ON HIGHWAY 80, West, 185 ft. frontage with 465 ft. deep. 24 units, centrally heated and air conditioned. With cafe open 24 hours a day. Also across from motel is 100x160 ft. lot with cafe-truck stop, with 5 double rooms, and 2 single rooms. Complete with all ice cream machinery, ice boxes. All in perfect condition. Can be bought on an assumption, owner will help finance. Selling much less than market value. Reason for selling, owner in ill health.

OFF HWY. 80, WEST
6 ACRES with beautiful brick home. 3 bedrooms, 1½ baths. All built - ins. 2 barns. Immediate possession.

CLOSE IN, W.M.
92 ACRES of good farm land. Priced right! Call us for further information.

HWY. 165
ACRE of ground with store building, with living quarters. Small down payment.

LAKESHORE
NEWLY decorated 3 bedroom brick home. Vacant. $12,500.

NORTHSIDE—VICTORIA
VACANT, immediate possession. Pay $275 down payment and assume small monthly payments. 2 bedroom home.

NORTHSIDE
CHOICE neighborhood. Lovely home on corner lot. Nice and big! 3 bedrooms, 2 baths, and den, large living room, separate dining room. Beautiful drapes. In perfect condition. Call for further information.
DIAL FA 2-6203

TRENTON ST., W.M.
VERY SPACIOUS older home . . . tremendous (75x350) tree - studded lot (many pecan trees) . . in excellent condition. Price, $11,850.
Paula Landry
REALTOR DIAL FA 5-6889
WALKER GLENN, DIAL FA 3-1709
MRS. VIRGINIA GIBBS, FA 3-4160

FERNDALE, W.M., near country club. New 3 bedroom brick, 2 full baths, large den, $20,500. Small down payment. Ph. FA 2-3851 or FA 2-2246.

DO YOU???
MAKE THE PAYMENTS ON YOUR LANDLORDS HOUSE EACH MONTH. WHY??? WHEN WE HAVE NICE HOMES IN ALL SECTIONS MONROE & WEST MONROE WITH LITTLE TO NOTHING DOWN. MONTHLY PAYMENTS $45. UP. WE HAVE A SELECTION OF MORE THAN 100 HOMES TO SHOW YOU. CALL TODAY. NEXT MONTH PAY ON YOUR OWN HOME.
BETTER BUYS
REALTY CO.
FRANCES JACOLA, Realtor
FA 5-6541, FA 5-8830
FA 2-3493 AFTER 5 P.M.

SMALL DOWN PAYMENT
MALVERN ST., W. M. Two bedroom home, fenced yard, very clean. On bus line. $8,500.
FA 5-7376

3 HOUSES and 5 lots located outside City limits West Monroe. Total price, $12,000. FA 5-2335 or FA 5-6794.

BY OWNER: Best northside location. 3 bedrooms, 2 baths, easy payments. No down payment. FA 3-7352 after 5:30 p.m.

NEW LISTING
NORTHSIDE, W.M. near high school. Nice 2 bedroom home with large screened porch across entire back of the house. Fenced back yard and plenty of shade trees. An ideal yard for the children. Interior newly repainted, washer and dryer connections, plumbed for 2 baths. Walking distance to schools, churches, and shopping center. Low, low monthly payments. Call us on this real value!

INVESTORS
4-UNIT apartment house with commercial lot adjoining. College Area.

$120 INCOME
FURNISHED Duplex, Lee Ave. $8000.

LAKEWOOD ESTATES
BRAND new! 3 bedrooms, 2 full ceramic baths, paneled den, built-ins, etc.

$57.50 A MONTH
BRAND new 3 bedroom home. Washer connections Carport, outside storage. Large private lot. Southside.

W.M.—$82 A MONTH
1½ BATH, 3 bedroom brick, built-ins. Across from Highland Park Country Club, 213 Otis St., W.M.

WE HAVE MANY MORE
Listings available—call us for further information.
CUTLER REALTY
FA 5-9611 days; FA 5-0807 after 5 p.m.

NOTHING down. 1605 South 6th. 2 bedrooms with carport and storage. $8700. Payments $56 a month. Ph. FA 2-3851 or FA 2-2246.

NORTHSIDE. Sacrifice by owner. Extra large 2,000 sq. ft. 3 bedrm. brick, 2 baths, air conditioning, extra den. Appraised for $19,000, FHA Loan, $18,000. Will sell, $16,200. Low dn. FA 5-5644.

BY OWNER
NO DOWN PAYMENT
3 Bedroom brick, 1½ baths, central heat, attic fan, all built - ins, carport. Lot 90 x 236.
BENTON-FROST Subdivision
FA 5-2335 or FA 5-6794

CHURCH building to be moved, name your price, 2326 Jonesboro Rd. FA 2-0347.

WESTERN HILLS, 3 Bedroom brick, 2 full baths, carpeted living room. Central Heating and air conditioning. All built - ins. FA 5-3418.

217 OTIS
WEST MONROE
Overlooking McGuire Golf Course. This 3 bedroom brick, with 1½ baths, and family room has so many, many extras that you really must see it to appreciate the value you get for your money! No down payment VA or will FHA.
$00 DOWN
To veterans or low FHA down payment — monthly payments only $77! New brick, 3 bedrooms, 1½ baths, kitchen - family room with built-in oven and range. Central heat, attic fan. Carport, storage. Located near Claiborne School, W.M. WILL CONSIDER TRADE.
Highland Park
Construction Co.
M. L. SILMAN FA 5-5597

BEASLEY ST.
NEW 3 Bedroom brick, 2 baths, family room and kitchen with built-ins. Huge corner lot.
WHITNEY DRIVE
UNDER CONSTRUCTION, 3 bedroom brick, 2 baths, central air conditioning, built-ins, dishwasher, carpeted living room and dining room. Choose own colors.
LEONARD TAYLOR
FA 3-3513 FA 5-1119

BY OWNER: House and lot in Swartz. PH 373-0615.

BY OWNER, 3 bedroom brick, northside near churches and school. Priced to sell. FA 3-1229.

CHOICE NORTHSIDE Location. Brick, 4 bedrooms, 2 full baths. Built-ins.
FOX & MITCHELL
Ph. 323-0121 Rayville 728-4050

112 MAULDIN, W. M. 2 bedroom, den, tile bath with dressing table, built-ins, large lot, plenty trees. FA 3-5066.

320 ARRANT RD.
NEAR LENWIL school. 3-Bedroom home and bath. Shade trees, double garage, tool house, attic fan, fireplace, lot 55 x 436 fenced, large enough for cows and chickens. City water. $4500.
C. E. BUCKLEY, FA 3-1195

LOTS — NEW HOMES — PLANS
KING CONSTRUCTION
Call FA 2-6777 Or FA 2-3106

308 MORRIS. Spacious 3 bedroom home. Close in.
315 MORRIS. 3 bedroom home. Good neighborhood.
MRS. W. C. CURRY
FA 3-5878, FA 5-5626 or FA 3-2051

PARK AVE.
3 BEDROOM brick, tile bath. Beautiful landscaped yard. Total price, $14,950. Call owner FA 5-4652, FA 2-8440.

$300 Cash
$60 Month
3-BEDROOMS and den. New paint inside and out. 3112 N. 8th W. M. FA 2-7704.

NEAR LEXINGTON. Houses ready for occupancy. Shown by appointment. Also repairs - remodeling and new construction. Plans furnished. FA 2-1733.

FOR COLORED, 3803 Adams Dr., Humphries Airport addition. New 5 room house. $500 Down, FA 2-0188

NEAR MARION. Nearly completed, 2 bedroom home on tree studded acre. Easy terms. UNITED - BILT HOMES, call collect FA 5-6338.

118 HILBERT ST., just off Wellerman Rd., W.M. Extra large pine - covered lot with redwood fence in back yard. 2 bedroom and den masonry home with carpeted living room, ceramic tile bath. Drapes, central heating attic fan and sliding glass doors to patio. Only $12,000 —FHA financing.
BUTLER AVE., near Claiborne School. 3-year-old 3 bedroom home. $375 down, assume payments $70 a month.
YOU CAN'T resist once you see this exceptionally clean and attractive home at 117 Riverbend, W.M. Has 2 bedrooms, hardwood floors. Carport and storage room. In very good condition. On well landscaped lot just 2 blocks of Mitchell School.
BUTLER
REAL ESTATE
AND CONSTRUCTION
REALTORS DIAL FA 3-1341
NIGHTS CALL FA 3-4906, FA 2-2488

ASSUMPTIONS
NEW 3 bedroom brick. Lived in only 2 weeks. Full ceramic bath, vinyl floors, central heating, built-in oven and range. On 70x150 tree-studded lot. Located in Ridgecrest Sub., W. M. $200 down and assume local loan at $79 per month.
505 FOSTER St. close to Lexington School. 3 bedrooms, 1 bath. This well-built asbestos siding home can be bought for $200 down and assume $10,000 loan at $79 per month.
National Realty
DIAL FA 3-1906

NORTHPARK VILLAGE
GARDEN LANE
(2) 3 BEDROOM brick homes, 1½ baths, built-in oven and range, paneled kitchen and family room. No down payment to veterans. $79 per month. Other financing available. See them now!
LEDOUX REALTY
FA 5-6128
William H. Ledoux, FA 5-8884
Marion "Spec" Lewis, FA 5-8813

NO DOWN
PAYMENT!
3 BEDROOM brick home with large tile bath. Situated on spacious tree covered lot in W.M. Low, Low monthly payment including insurance and taxes.
Larry Saltzman
Ph. FA 3-9703; Nights FA 3-7446

FOR COLORED: Newly decorated 5 room house, W. M. FA 3-3772.

106 SMITH ST. W. M. 4 room house and nice well located lot. Price $4500, balance financed, $250 down.
WARD 9, 2 bedrooms, 1 acre land. $4500. Small dn. payment.
FOR COLORED: A 6 room Duplex. Segrest Mercy Dr. $5,000. Small dn. payment.
F. O. SEYMOUR
MANAGER
LESTER & SEYMOUR REALTY CO.
FA 5-4121 or FA 3-2139

CONNELLA, ST., W. M. 1 block from Highland Shopping Center. Brand new 3 bedroom frame home. Built - ins. Carport with storage. Central heating, attic fan. No down payment to veterans and only $62 per month.
TIDWELL & TIDWELL
2008 Roselawn Dial FA 5-6231
GLENN I. TIDWELL
H. O. TIDWELL
JACKIE VOORHEES, FA 2-0228

WEST MONROE
309 NORTH 6TH
Remodeled 3 bedroom home. Extra large kitchen, living room, and large bedrooms. All sheetrock, panel ray heating, attic fan, aluminum screens, asbestos siding, and awnings. Carport, large store room or workshop. Ideal location.
BEAUTY SHOP AND HOME
LARGE 3 bedroom home, just remodeled with sheetrock. Hardwood floors, fireplace. Carport. Fenced back yard. Good beauty shop business, ½ fixtures go. Located 610 North 4th St.
MONROE
8 ROOM BRICK,
4 BEDROOMS, 3 BATHS.
OVER 6,000 ft. of living area. Just remodeled. Swimming pool. 3 room brick guest house for income. Large completely shaded lot that goes to river. Priced for quick sale. Appointment only. 1600 SOUTH GRAND.
1804 LEXINGTON
NICE 3 bedroom brick. Corner lot. Central heating, 1 air conditioner, large closets. Carport and storage. Just across the street from Lexington School.
D. H. ODOM
Dial FA 2-1610 Days and Nights

This Funny World

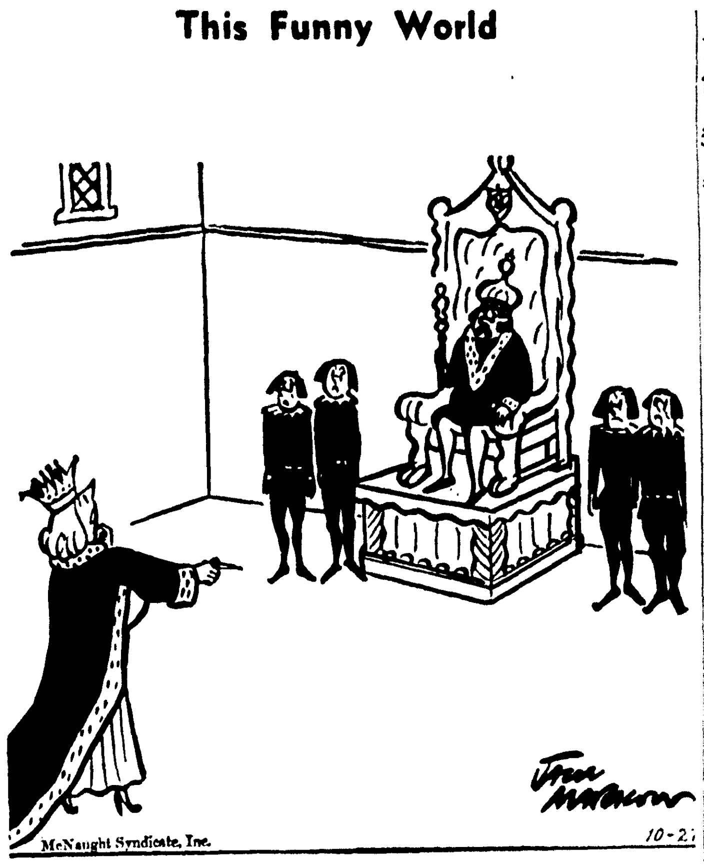

McNaught Syndicate, Inc. 10-27

"I still don't like it. Let's try it with the throne over *there*."

REAL ESTATE FOR SALE

(75) Houses

LOW DOWN PAYMENT
EASY MONTHLY PAYMENTS
SMALL house with bath. Lot 50x130. $3,000. FA 5-2335 or FA 5-6794.

NEED A HOME? I HAVE ONE FOR YOU. JERRY WOMACK, FA 3-2770.

LIKE new brick duplex — 1506 Eby, W.M. Living room, 1 bedroom, kitchen, bath, (each side). Assume loan — $800 down and $72 a month. Only 12 years left to pay, balance $7250. FA 3-2770 days; nights FA 2-0228.

IF YOU Plan to build a new home or remodel, let me figure your plans. Lots available in Monroe and W. M. WHITE'S CONSTRUCTION. FA 3-6115.

BY OWNER: 3 bedroom brick. Corner lot, 1½ baths, fenced yard. Southside. $300 down, assume loan. FA 5-7493.

NO DOWN PAYMENT
902 HILTON. New 3 bedroom brick, 2 baths, paneled kitchen with built-ins, study and double carport. Over 1700 sq. ft. of living area. FA 5-1869.

NO DOWN PAYMENT, no closing. East Monroe. 3 bedroom brick, 1½ baths, built - ins, 1700 sq. ft. living area. FA 5-1869.

BY OWNER: New 3 bedrooms and den. 1½ baths. Double carport. Small down payment. Near O.P.H.S. FA 2-4044.

SMALL DOWN PAYMENT
LOW MONTHLY PAYMENTS
2 BEDROOM and bath home. Lot 60x150. $3,500.
3 BEDROOM and bath home, lot 60x150. $4,500.
FA 5-2335 or FA 5-6794

NO DOWN PAYMENT to Veterans, only $1,700 down FHA, selling for $23,000. Appraised by FHA and GI at $24,500. 4-bedrooms, 2 tile baths, den with fireplace, living room, kitchen with built-ins and eating area. Central heat and air-conditioning and drapes. 21 Kathy Lane in Town & Country. Call FA 5-6902.

ASSUMPTION - 206 Gross St., W.M. 3 bedroom brick, completely redecorated. $500. and assume loan. Payments $90 month.
ASSUMPTION - 1612 Sunset Dr., Monroe, 3 bedroom, 1½ bath, payments at $69.00.
REAL BARGAIN on this 3 bedroom, centrally air conditioned home in West Monroe, payments at $69.00 including taxes and insurance. Immediate possession.
Delta Real Estate
SALES & SERVICES
Office 323-0533 Nights 322-4184

BRADFORD BUILT HOMES
Custom built, your plans or ours.
Days FA 5-3396, nights FA 5-5352

South Riverfront, W.M.
PRACTICALLY new and just waiting for you — and your family. 3 bedroom brick with built-in oven and range, central heating. On large lot with huge pecan trees. Convenient financing.
WELLERMAN RD., W.M.
NOW UNDER construction — and almost ready for some lucky family to enjoy! Constructed of brick, this home features 3 bedrooms, family room, built-ins in kitchen, and ceramic tile bath. On lot 145x163 ft. with trees. Priced at only $13,000 with all types financing available. Why not see this one today?
MARIDAYLE DRIVE, W.M.
TRULY ONE of the finest homes we've ever offered. It has style, charm, roominess, and the maximum in livability. The living and dining room is carpeted, the kitchen has built-in oven and range, dishwasher, and beautiful birch cabinets, there are two fully ceramic tiled baths, central air conditioning, extra large double enclosed garage. Priced at $21,000.
Thames & Hartness
FA 5-6327; Nights FA 5-1861; FA 3-9907
Office: 701 North 7th St., West Monroe

F H A REPOSSESSIONS. All sections Monroe and W. Monroe.
309 HAZELWOOD, W.M. 2 bedroom home newly decorated. $6500. $250. down.
1700 N. 2ND. Excellent home for large family. Near school. Reasonably Priced.
MRS. LILLIAN DAVIS
REALTOR FA 2-8422

NEW LISTING
40 ACRE tract. 23 miles from new bridge, west. Good growth of young pine timber. Large 6 room house. Natural gas, electricity, telephone, good deep well. Under fence. Other out buildings. School bus and mail route. Pond fed by natural springs. Pecan, black walnut, and fruit trees. ½ minerals. $10,000. Also in same area, another 40 acre tract with 5 room house. Good growth of young pine timber. All mineral rights. $6600.
1 BLOCK OF COLLEGE
LIVING ROOM with fireplace and mantel, separate dining room, 3 bedrooms, 1½ baths — full shower, kitchen includes gas range, den. Plumbed for washer, attic fan, 1 -ton air conditioner, hardwood floors, termite contract. Carport with storage. Corner lot 70x160. Paving and sewerage paid. $14,500.
REDUCED TO $3900
NEAR LENWIL School. W. M. Modern 2 bedroom home. Plumbed for washer. Lot 50x182.64, completely fenced.
Florence C. Caldwell
REALTOR Ph. FA 2-9905, FA 3-8179

2 YEAR OLD
EXCLUSIVE
NEIGHBORHOOD
NORTHSIDE
3 BEDROOM BRICK with large den and fireplace, living room and separate dining room, 2½ baths, carpets and draperies, complete built-in kitchen with refrigerator.
FA 5-2324 or Nites FA 3-4271

1010 PARK AVE. Completely air conditioned 2 bedroom brick home. $14,000. FA 5-5212.

TREASURE ISLAND — 83 Fortune Dr. 3 Bedrooms, 2 baths, centrally heated, Electric kitchen, birch cabinets, Intercom, Radio, Stereo. FA 2-4722, FA 3-9873, FA 5-4101.

SOUTHSIDE — MONROE
Large home, under $5,000.
Freeda Mickel, FA 3-8858

(76) Lots

SHADY OAKS NO. 2. Several nice lots. All utilities. $2,000 and up. FA 5-1923.

50-100-150 FT. Lots with 250 ft. depth. Most beautiful lots on Wallace Dean Rd. W. M. 1.1 mile north of Highway 80. Adjoins lake, fishing privilege. All city conveniences. FA 5-5754.

(Buy Good Earth)
Your Best Investment
H. M. McGuire's Highland Park
Dial ARTHUR L. VATTER FA 2-5908

REAL ESTATE FOR SALE

(76) Lots

LOTS, Northside Monroe ready to build on. J. W. WEBSTER.
FA 5-2324 or Nites FA 3-4271

3 LOTS, 102 x 134 Ft. off Caples Rd., W. M. $300 Each. Small down Payment. FA 3-0304.

1 LOT, Benton Frost Subdi. 87x180 Ft. Small down payment. $1400. FA 3-0304.

(77) Lake & Suburban Prop.

Choice lots on WOOLEN LAKE, $99.50 up. Dial FA 3-2770.

900 FT. of Lake Frontage at Crew Lake. FA 5-2324; Nites FA 3-4271

HUNTERS PARADISE - FISHERMAN'S DREAM, 2 bedroom camp, bath, large screen porch, double sink, butane gas, boat and window fan. Fronting on Lake LaFourche. Completely furnished. $2,100. Owner will finance part.
Maxwell Realty, FA 3-1819

(80) Wanted Real Estate

HAVE BUYER that will trade $650 equity in a 3 bedroom brick home for vacant lot in W. M. or 5 acre plot in W. M. within a 10 mile radius of city limits. Owner will pay difference.
Delta Real Estate
SALES & SERVICES
Office 323-0533 Nights 322-4184

CASH FOR CHEAP, CLEAR HOUSE
PHONE 323-7164

REAL ESTATE SERVICES

(84) Home Improvements

FREE
ESTIMATES ON
HOME IMPROVEMENTS
Home Modernization Center
DIAL FA 5-8301

ADD a room to your home. No down payment, 36 months to pay.
RALPH ERWIN
BONDED AND INSURED
112 Maridale, Day or Night FA 3-1963

Remodel With Confidence
KITCHEN'S Construction is an expert in major modernization and remodeling jobs, both residential and commercial. Terms Arranged. Free estimates.
Kitchen's Construction
3705 Lee Ave. FA 2-4592

BEFORE Roof trouble starts on your home, call FA 2-1444 for a 15 Year guaranteed, BIRD Roof.
SANDERS BUILDING MART

REMODEL, REPAIR or Add a room
No Money Down, 36 Months to Pay
FREE ESTIMATES
J. C. STEELE
907 Coleman, W.M. FA 2-4467

No Job Too Large Or Small
LADART
CONCRETE CONSTRUCTION
FA 2-8854

REAL ESTATE SERVICES

(84) Home Improvements

DEAL'S HOUSE OF LIGHT
See Us For Quality Materials
AT TRUE WHOLESALE PRICES
Forsythe Shopping Center FA 5-8600

REMODELING, REPAIRS AND RE-ROOFING, Finest Materials Available . . . Call us for free estimates and free plan servicing.
Superior Lumber Co., Inc.
2900 Louisville Ave FA 2-3104

Remodel, repair, add a room.
J. J. Bres, Contr. FA 3-2906

FOR PROMPT SERVICE
CALL Woodrow "Woody" Mann for building, remodeling, plumbing and other repairs. 112 Texas Ave., Monroe. FA 2-2554.

REMODEL REPAIR, RE-ROOF
USREY LUMBER CO.
FA 2-7704 LONG TERMS FA 2-7853

CALL E. G. NETHERLAND
FOR guaranteed repairs and remodeling FA 3-1718 or FA 5-8901.

(85) Building & Contracting

ELECTRICAL WORK
FREE ESTIMATES
NORMAN "Peewee" Allbritton, FA 3-8222.

CHARLIE BRUSCATO
BUILDING CONTRACTOR
CALL FA 2-3691

FOR NEW HOME CONSTRUCTION
Large or Small
Tommy Head Contr.
1001 Wood St. W.M. FA 2-5723 - 323-6145

BETTER HOMES BUILT BY
Antley Building
402 Sheridan FA 5-8419

Re-Roof — Remodel — Repair
Call Us For Reliable Contractors
Easy Monthly Payments
SLAGLE-JOHNSON
300 Apple St. LUMBER, INC. FA 3-4486

ATTENTION HOME BUILDERS!
BUILDERS'
PLANNING and Estimating Service, offers everything in home planning! FA 2-3851.

Fred Henry,
MASONRY CONTRACTOR
Commercial and residential FA 3-1097

REAL ESTATE SERVICES

(85) Building & Contracting

HERCULES
ROOF TRUSSES
BY EASON — FA 3-3151

"A Dollar And A Deed"
Is All You Need"
MODERN HOMES CONST.
3601 DeSiard FA 2-1601

Free Plan, Estimate Service
We Will Repair (1) screen or Build Your Complete Home
12 Yrs. experience in Repair
Gremillion Const. Co., Inc.
CALL FA 2-5949

ARMCO STEEL BUILDINGS
The Better Way To Build
Hughes Engr. & Const. Co.
207 Travis St. W.M. FA 5-1882

NEW HOME CONST.
We Build To Your Plans Or Ours
USREY LUMBER CO.
FA 2-7704 Long Terms FA 2-7853

Better Built Homes By
DAVID BURK CONSTRUCTION CO.
Agent: Monroe Real Estate Ex.
FA 3-0795; home FA 5-6267, FA 5-1301

J. S. JAMES
BUILDER
QUALITY HOMES
FA 3-2364

MODERN CUSTOM BUILT HOMES.
AUBREY PHILLIPS
Const. Co. FA 2-1002, FA 5-0066.

LET US BUILD your IDEAS into a home Complete building service. FHA or local financing. Lots available. Free estimates.
J. E. Hart & Son, FA 2-2895

PACEMAKER HOMES For Quality by
HR Construction Co.
Dial FA 5-8070

Complete Home Building Service
Choice Residential Lots
PLANS—FINANCING
Hill Lumber & Supply Co.
Louisville at 17th FA 2-3124

D. L. MARCOVITZ
BUILDER OF BETTER HOMES
FA 2-8074 or FA 3-6283

NOW BUILDING IN
WESTWOOD and TOWN & COUNTRY
Monroe Custom Builders
FA 2-0087 JOE LEDOUX

CLASSIFIED DISPLAY

CALL
One Of Our
FRIENDLY
SALESMEN

A. Lee Booth
Homes
Are Built
To Please!

UNDER CONSTRUCTION
Polk St.—Southside—Monroe
Modern 2 Bedroom Home
Inspect This . . .
BUDGET PRICED HOME
HOMES AVAILABLE
OR WILL BUILD FOR YOU
ANYWHERE IN
NORTHEAST LA.

A. Lee Booth Construction
FA 5-3231 — FA 2-6898 — FA 5-2193

INSTALL A GENUINE
Heatilator
500 Series
FIREPLACE

WOOD
BURNING
FIREPLACES
CAN BE INSTALLED
(Complete, Labor and Materials)
FOR AS LOW AS
$300.

Closeout Prices!
We MUST Reduce Our Inventory on
CENTRAL HEATING UNITS
and
BUILT-IN OVEN AND BURNERS
Going BELOW Our Cost!
75,000 BTU Central Heating Units, completely equipped including thermostat . .
$95.00 EACH
National Electric and Gas, Built-In Oven and Burners, completely equipped with * Clock * Timer and Automatic Oven.
Complete unit . . $118.00 Each

SEE THESE UNITS AT . .
North Monroe Lbr. Co.
4315 Sterlington Rd. FA 5-8618

The Perfect Place
to Raise Your Family

- Nature's Own Beauty Enhanced by Fine Quality Homes
- Near Bayou DeSiard for Hunting, Fishing, Swimming, Water Sports
- Every City Convenience Including Public Water and Sewerage Systems
- Several Homes Built by Well-Known Reputable Builders Ready to Move in.

Luxurious Living
At A Price You Can Afford
in beautiful
TREASURE
ISLAND

A Variety of Styles and Floor Plans

MODEL HOME
OPEN SAT. AND SUN.
1 TO 6 P.M.
119 SILVER DRIVE

This new brick home will immediately appeal to you from the first glance at its distinctive exterior! As you enter, you'll be impressed with the spaciousness, quality materials, and fine workmanship throughout. It's centrally air conditioned for year 'round weather control and features 3 large bedrooms, 2 full ceramic tile baths, large paneled kitchen-family room with built-in oven and range. Double carport. And to complete the picture, it's on a large professionally landscaped lot. We invite you to see this home today!

HIGHEST TRADES EVER!

Or If You Prefer to Build—
LARGE HOMESITES
Are Now Available

In various sizes. We will custom build for you—to your plans or ours! All types financing available. Call us—we handle all details and take the headache out of building.

"Easiest Place on Earth
to Buy a Home"!

MONROE
REAL ESTATE
EXCHANGE
3217 Breard Ph. FA 3-0795, FA 5-1637
Nights and Sundays FA 5-1301, FA 5-6267, FA 5-2019

CALL US – START PACKING
WE HAVE 40 TO 50
FINE BUYS–LOW EQUITIES
IN FHA REPOSSESSIONS!

If You Are Looking
For An Investment, Call Us Now!

Located Monroe, West Monroe, Lakeshore, Northside, Southside — all sizes and all price houses. Excellent opportunity to buy yourself a home with practically NO DOWN PAYMENT — and a fine chance to invest in rental properties.

IRENE REID, Realtor
OWNER — I & S REALTY, INC.
DIAL FA 3-1679 OR FA 5-4373

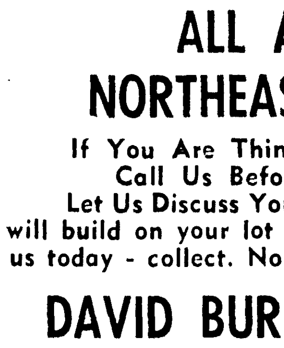

Yes, We Are
Expanding Our
New Construction
Business To
ALL AREAS OF
NORTHEAST LOUISIANA

If You Are Thinking of Building—
Call Us Before You Decide!
Let Us Discuss Your Needs With You!
We will build on your lot or ours — free plan service.
Call us today - collect. No obligation.

DAVID BURK CONST. CO.
EXCLUSIVE AGENT: MONROE REAL ESTATE EXC.
FA 2-3141, FA 3-0795 Days; Nights FA 5-2019, FA 5-1301, FA 5-6267

REAL ESTATE FOR SALE

(75) Houses

FOR COLORED
NEW 3 bedroom home. Hardwood floors, built-in cabinets. Large lot. Located 700 South 14th, Monroe. Ph. FA 3-1341 days; nights FA 2-2488, FA 3-4906.

BY OWNER — New 2-bedroom home. Humphries subd. off Garrett Rd. Can be financed, small down payment. For information call FA 5-8789.

OPEN FOR INSPECTION
2007 Lexington (Jamar Heights) JUST COMPLETED
3-Bedroom brick veneer. 2-Baths, large family room, carpet in living room and master bedroom.
Lee Herron-Builder
FA 3-4778

3520 LEE AVE. 2 bedrooms, near school, church, store, on busline. Phone 322-6879 after 5 p.m.

809 ROSELAWN
GOOD Income producing triplex. 3-efficiency units, each having living room, dining area, bedroom, bath and equipped kitchen. All air - conditioned. Excellent investment return. Good financing available.
2001 LOOP RD.
BEAUTIFULLY landscaped corner lot. 2-bedroom, tile bath masonry home. Gas fired Central heating and air-conditioning. Many built-ins in closets. Drapes, double carport. Best Northside location.
Faulk & Foster
"ACTION BROKERS"
Office FA 5-4666, Ouachita Bank Bldg.
Marian LaSuzzo Slavent, FA 2-2425
Morris Haas, Jr., Mgr., FA 2-9738

REPOSSESSIONS — 2 and 3 bedroom homes with small monthly payments; and all locations Monroe and West Monroe.
HAM & LELA K. BREARD
REALTORS FA 2-8221

FOR COLORED
Inspect This Home Today!
It's A Grand Buy!
RANSOM ST. W.M.
New 2 bedroom Frame Home. Completely modern. Small down payment. Monthly payments only $55. Call FA 5-3231, FA 3-0689.

108 Everett Drive
GREEN ACRES SUB DIVISION
SOUTHSIDE
- 3 Bedroom Holiday Hillstone Brick
- 1½ Ceramic tile baths
- Central Heat
- Air Condition Window Units
- Ash Paneling in Kitchen and family room
- Tappan Built-in range
- Large lot

PAY small equity and assume loan. Call
FA 5-3231 — FA 3-7804

UNDER CONSTRUCTION
POLK ST. - SOUTHSIDE
Monroe. 2 bedroom home. Budget priced! For details call
A. LEE BOOTH
CONSTRUCTION CO.
FA 5-3231 - FA 2-6898

406 PENIEL RD., W.M.
PRACTICALLY new 3 bedroom part brick home. $9,476. ONLY $500. Down. See today!
LORRIS PETTIT
PETTIT REALTY
FA 2-4105 FA 3-2704

NORTH 8TH, W. M.
A MOST desirable home and most convenient location to all schools, churches, recreation facilities! 2 bedroom brick with ceramic tile bath. Living room, family room and kitchen. Double carport. On 100x150 ft. corner lot. FHA financing.
Russell & Hazel
Realtor Ph. FA 5-1706, FA 2-6797

FOR COLORED. $100. down, $36. month will move you into a modern 2 bedroom home, like new. Near Carver Elementary School. Lovely hardwood floors. Call FA 2-6738 or FA 3-1035.

SNOW TIME
IS NO time for moving — see this 2 bedroom home on Northside. Close to all schools and shopping. All redecorated. Very small down payment and $53 month. Wilmuth St.
$600 DOWN
710 NORTH 5TH, W. M. Older 3 bedroom, living room, dining room, kitchen - eating area, den and screened porch. Over 17,000 sq. ft. of living area. 18 year loan.
CARTER
REALTY CO.
REALTORS OFFICE FA 3-6637
FA 3-8509, FA 5-4483, 322-1162

T & N
SAUVILLE. 3 bedroom brick, 1½ baths, built-in Tappan oven and range, central heat and oak block floors.

BEASLEY & HINKLE. 3 bedroom brick, ceramic tile bath, central heat, built-ins. Small down payment. Vacant.

GORDON. Spacious 3 bedroom home with 2 baths. Separate breakfast room.

PELICAN, W. M. 2 bedroom frame home, oak floors. Monthly payments $37.50.

ROCKY BRANCH COMMUNITY. Modern 2 bedroom brick home. Lot 127x450. All rooms paneled. Large living room & kitchen.

MANY OTHER TOP LISTINGS
PHONE ANY TIME
Troy & Nichols
REALTORS FA 5-2625
BOBBYE GALLOWAY, FA 2-0747
NITA BRINSON, FA 2-8206
VERNON MAXWELL, FA 2-5570
GENE WILLIAMS, FA 3-9542

3 BEDROOM brick, W.M. Built-ins, large lot. $250. Take notes $73. Balance $9,900. FA 5-7837.

CALL FOR INFORMATION ON ANY OF THESE LISTINGS
WE HAVE homes in All Locations, Monroe and W. Monroe. Small Down Payments. Financing Already Arranged.
MONROE
SOUTHSIDE. Near Plum St. School. 3 bedrooms, bath, central heating, attic fan, Venetian blinds, carport. Will be redecorated first class. $306 down, payments $66 mo. For Quick Sale.
515 FREDRICK. 3 bedroom home, bath, carport, storage. Will be redecorated to suit buyers. Small down payment, low monthly payments.
WEST MONROE
SMITH ST. 2 bedroom home. Small down payment, Small monthly payments.
JUST BEEN COMPLETED. Off White's Ferry Rd. on Wall-Williams Rd. 2 bedroom house. Living room, kitchen, dining area, walk - in closets, beautiful colored bath fixtures, carport. Situated on one acre land. $6,000. Can be financed. Reasonable down payment.
E. W. Cruse, Realtor
504 ROSELAWN
FA 3-4412 or FA 2-4966

REAL ESTATE FOR SALE

(75) Houses

MOVING? Use "Sanitized" vans. Call Dixie Moving & Storage Inc. FA 3-9181.

CALHOUN, LA. 2 Bedroom home with modern conveniences. Lot 60 x 144 ft. Call 323-9308 for further information.

705 Matthews. 2 bedrooms. 2 lots.
MRS. L. G. GILLILAND
REALTOR DIAL FA 2-8551 OR FA 2-3770

$200 DOWN and assume loan on attractive 2 bedroom brick home near Highland golf course. Corner lot 75x150 with trees. Ph. FA 2-9740.

BRICK MOTEL
ON HIGHWAY 80, West, 185 ft. frontage with 465 ft. deep. 24 units, centrally heated and air conditioned. With cafe open 24 hours a day. Also across from motel is 100x160 ft. lot with cafe-truck stop, with 5 double rooms, and 2 single rooms. Complete with all ice cream machinery, ice boxes. All in perfect condition. Can be bought on an assumption, owner will help finance. Selling much less than market value. Reason for selling, owner in ill health.
OFF HWY. 80, WEST
6 ACRES with beautiful brick home. 3 bedrooms, 1½ baths. All built - ins. 2 barns. Immediate possession.
CLOSE IN, W.M.
92 ACRES of good farm land. Priced right! Call us for further information.
HWY. 165
ACRE of ground with store building, with living quarters. Small down payment.
LAKESHORE
NEWLY decorated 3 bedroom brick home. Vacant. $12,500.
NORTHSIDE—VICTORIA
VACANT, immediate possession. Pay $275 down payment and assume small monthly payments. 2 bedroom home.
NORTHSIDE
CHOICE neighborhood. Lovely home on corner lot. Nice and big! 3 bedrooms, 2 baths, and den, large living room, separate dining room. Beautiful drapes. In perfect condition. Call for further information.
DIAL FA 2-6203

TRENTON ST., W.M.
VERY SPACIOUS older home . . . tremendous (75x350) tree - studded lot (many pecan trees) . . in excellent condition. Price, $11,850.
Paula Landry
REALTOR DIAL FA 5-6889
WALKER GLENN, DIAL FA 3-1709
MRS. VIRGINIA GIBBS, FA 3-4160

FERNDALE, W.M., near country club. New 3 bedroom brick, 2 full baths, large den, $20,500. Small down payment. Ph. FA 2-3851 or FA 2-2246.

DO YOU???
MAKE THE PAYMENTS ON YOUR LANDLORDS HOUSE EACH MONTH. WHY??? WHEN WE HAVE NICE HOMES IN ALL SECTIONS MONROE & WEST MONROE WITH LITTLE TO NOTHING DOWN. MONTHLY PAYMENTS $45. UP. WE HAVE A SELECTION OF MORE THAN 100 HOMES TO SHOW YOU. CALL TODAY. NEXT MONTH PAY ON YOUR OWN HOME.
BETTER BUYS
REALTY CO.
FRANCES JACOLA, Realtor
FA 5-6541, FA 5-8830
FA 2-3493 AFTER 5 P.M.

SMALL DOWN PAYMENT
MALVERN ST., W. M. Two bedroom home, fenced yard, very clean. On bus line. $8,500.
FA 5-7376

3 HOUSES and 5 lots located outside City limits West Monroe. Total price, $12,000. FA 5-2335 or FA 5-6794.

BY OWNER: Best northside location. 3 bedrooms, 2 baths, easy payments. No down payment. FA 3-7352 after 5:30 p.m.

NEW LISTING
NORTHSIDE, W.M. near high school. Nice 2 bedroom home with large screened porch across entire back of the house. Fenced back yard and plenty of shade trees. An ideal yard for the children. Interior newly repainted, washer and dryer connections, plumbed for 2 baths. Walking distance to schools, churches, and shopping center. Low, low monthly payments. Call us on this real value!
INVESTORS
4-UNIT apartment house with commercial lot adjoining. College Area.
$120 INCOME
FURNISHED Duplex, Lee Ave. $8000.
LAKEWOOD ESTATES
BRAND new! 3 bedrooms, 2 full ceramic baths, paneled den, built-ins, etc.
$57.50 A MONTH
BRAND new 3 bedroom home. Washer connections Carport, outside storage. Large private lot. Southside.
W.M.—$82 A MONTH
1½ BATH, 3 bedroom brick, built-ins. Across from Highland Park Country Club, 213 Otis St., W.M.
WE HAVE MANY MORE
Listings available—call us for further information.
CUTLER REALTY
FA 5-9611 days; FA 5-0807 after 5 p.m.

NOTHING down. 1605 South 6th. 2 bedrooms with carport and storage. $8700. Payments $56 a month. Ph. FA 2-3851 or FA 2-2246.

NORTHSIDE. Sacrifice by owner. Extra large 2,000 sq. ft. 3 bedrm. brick, 2 baths, air conditioning, extra den. Appraised for $19,000, FHA Loan, $18,000. Will sell, $16,200. Low dn. FA 5-5644.

BY OWNER
NO DOWN PAYMENT
3 Bedroom brick, 1½ baths, central heat, attic fan, all built - ins, carport. Lot 90 x 236.
BENTON-FROST Subdivision
FA 5-2335 or FA 5-6794

CHURCH building to be moved, name your price, 2326 Jonesboro Rd. FA 2-0347.

WESTERN HILLS, 3 Bedroom brick, 2 full baths, carpeted living room. Central Heating and air conditioning. All built - ins. FA 5-3418.

217 OTIS
WEST MONROE
Overlooking McGuire Golf Course. This 3 bedroom brick, with 1½ baths, and family room has so many, many extras that you really must see it to appreciate the value you get for your money! No down payment VA or will FHA.
$00 DOWN
To veterans or low FHA down payment — monthly payments only $77! New brick, 3 bedrooms, 1½ baths, kitchen - family room with built-in oven and range. Central heat, attic fan. Carport, storage. Located near Claiborne School, W.M. WILL CONSIDER TRADE.
Highland Park
Construction Co.
M. L. SILMAN FA 5-5597

REAL ESTATE FOR SALE

(75) Houses

BEASLEY ST.
NEW 3 Bedroom brick, 2 baths, family room and kitchen with built-ins. Huge corner lot.
WHITNEY DRIVE
UNDER CONSTRUCTION, 3 bedroom brick, 2 baths, central air conditioning, built-ins, dishwasher, carpeted living room and dining room. Choose own colors.
LEONARD TAYLOR
FA 3-3513 FA 5-1119

BY OWNER: House and lot in Swartz. PH 373-0615.

BY OWNER, 3 bedroom brick, northside near churches and school. Priced to sell. FA 3-1229.

CHOICE NORTHSIDE Location. Brick, 4 bedrooms, 2 full baths. Built-ins.
FOX & MITCHELL
Ph. 323-0121 Rayville 728-4050

112 MAULDIN, W. M. 2 bedroom, den, tile bath with dressing table, built-ins, large lot, plenty trees. FA 3-5066.

320 ARRANT RD.
NEAR LENWIL school. 3-Bedroom home and bath. Shade trees, double garage, tool house, attic fan, fireplace, lot 55 x 436 fenced, large enough for cows and chickens. City water. $4500.
C. E. BUCKLEY, FA 3-1195

LOTS — NEW HOMES — PLANS
KING CONSTRUCTION
Call FA 2-6777 Or FA 2-3106

308 MORRIS. Spacious 3 bedroom home. Close in.
315 MORRIS. 3 bedroom home. Good neighborhood.
MRS. W. C. CURRY
FA 3-5878, FA 5-5626 or FA 3-2051

PARK AVE.
3 BEDROOM brick, tile bath. Beautiful landscaped yard. Total price, $14,950. Call owner FA 5-4652, FA 2-8440.

$300 Cash
$60 Month
3-BEDROOMS and den. New paint inside and out. 3112 N. 8th W. M. FA 2-7704.

NEAR LEXINGTON. Houses ready for occupancy. Shown by appointment. Also repairs - remodeling and new construction. Plans furnished. FA 2-1733.

FOR COLORED, 3803 Adams Dr., Humphries Airport addition. New 5 room house. $500 Down, FA 2-0188

NEAR MARION. Nearly completed, 2 bedroom home on tree studded acre. Easy terms. UNITED - BILT HOMES, call collect FA 5-6338.

118 HILBERT ST., just off Wellerman Rd., W.M. Extra large pine - covered lot with redwood fence in back yard. 2 bedroom and den masonry home with carpeted living room, ceramic tile bath. Drapes, central heating attic fan and sliding glass doors to patio. Only $12,000 —FHA financing.
BUTLER AVE., near Claiborne School. 3-year-old 3 bedroom home. $375 down, assume payments $70 a month.
YOU CAN'T resist once you see this exceptionally clean and attractive home at 117 Riverbend, W.M. Has 2 bedrooms, hardwood floors. Carport and storage room. In very good condition. On well landscaped lot just 2 blocks of Mitchell School.
BUTLER
REAL ESTATE
AND CONSTRUCTION
REALTORS DIAL FA 3-1341
NIGHTS CALL FA 3-4906, FA 2-2488

ASSUMPTIONS
NEW 3 bedroom brick. Lived in only 2 weeks. Full ceramic bath, vinyl floors, central heating, built-in oven and range. On 70x150 tree-studded lot. Located in Ridgecrest Sub., W. M. $200 down and assume local loan at $79 per month.
505 FOSTER St. close to Lexington School. 3 bedrooms, 1 bath. This well-built asbestos siding home can be bought for $200 down and assume $10,000 loan at $79 per month.
National Realty
DIAL FA 3-1906

NORTHPARK VILLAGE
GARDEN LANE
(2) 3 BEDROOM brick homes, 1½ baths, built-in oven and range, paneled kitchen and family room. No down payment to veterans. $79 per month. Other financing available. See them now!
LEDOUX REALTY
FA 5-6128
William H. Ledoux, FA 5-8884
Marion "Spec" Lewis, FA 5-8813

NO DOWN PAYMENT!
3 BEDROOM brick home with large tile bath. Situated on spacious tree covered lot in W.M. Low, Low monthly payment including insurance and taxes.
Larry Saltzman
Ph. FA 3-9703; Nights FA 3-7446

FOR COLORED: Newly decorated 5 room house, W. M. FA 3-3772.

106 SMITH ST. W. M. 4 room house and nice well located lot. Price $4500, balance financed, $250 down.
WARD 9, 2 bedrooms, 1 acre land. $4500. Small dn. payment.
FOR COLORED: A 6 room Duplex, Segrest Mercy Dr. $5,000. Small dn. payment.
F. O. SEYMOUR
MANAGER
LESTER & SEYMOUR REALTY CO.
FA 5-4121 or FA 2-2139

CONNELLA, ST., W. M. 1 block from Highland Shopping Center. Brand new 3 bedroom frame home. Built - ins. Carport with storage. Central heating, attic fan. No down payment to veterans and only $62 per month.
TIDWELL & TIDWELL
2008 Roselawn Dial FA 5-6231
GLENN I. TIDWELL
H. O. TIDWELL
JACKIE VOORHEES, FA 2-0228

WEST MONROE
309 NORTH 6TH
Remodeled 3 bedroom home. Extra large kitchen, living room, and large bedrooms. All sheetrock, panel ray heating, attic fan, aluminum screens, asbestos siding, and awnings. Carport, large store room or workshop. Ideal location.
BEAUTY SHOP AND HOME
LARGE 3 bedroom home, just remodeled with sheetrock. Hardwood floors, fireplace. Carport. Fenced back yard. Good beauty shop business, ½ fixtures go. Located 610 North 4th St.
MONROE
8 ROOM BRICK,
4 BEDROOMS, 3 BATHS.
OVER 6,000 ft. of living area. Just remodeled. Swimming pool. 3 room brick guest house for income. Large completely shaded lot that goes to river. Priced for quick sale. Appointment only. 1600 SOUTH GRAND.
1804 LEXINGTON
NICE 3 bedroom brick. Corner lot. Central heating, 1 air conditioner, large closets. Carport and storage. Just across the street from Lexington School.
D. H. ODOM
Dial FA 2-1610 Days and Nights

This Funny World

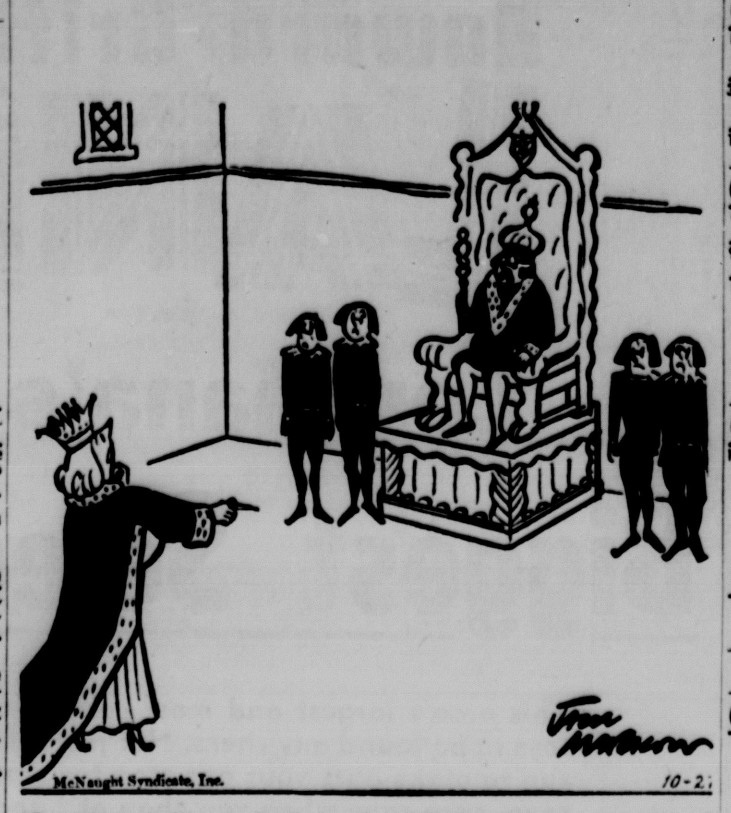

"I still don't like it. Let's try it with the throne over *there*."

REAL ESTATE FOR SALE

(75) Houses

LOW DOWN PAYMENT
EASY MONTHLY PAYMENTS
SMALL house with bath. Lot 50x130. $3,000. FA 5-2335 or FA 5-6794.

NEED A HOME? I HAVE ONE FOR YOU. JERRY WOMACK, FA 3-2770.

LIKE new brick duplex — 1506 Eby, W.M. Living room, 1 bedroom, kitchen, bath, (each side). Assume loan — $800 down and $72 a month. Only 12 years left to pay, balance $7250. FA 3-2770 days; nights FA 2-0228.

IF YOU Plan to build a new home or remodel, let me figure your plans. Lots available in Monroe and W. M. WHITE'S CONSTRUCTION, FA 3-6115.

BY OWNER: 3 bedroom brick. Corner lot, 1½ baths, fenced yard. Southside. $300 down, assume loan. FA 5-7493.

NO DOWN PAYMENT
902 HILTON. New 3 bedroom brick, 2 baths, paneled kitchen with built-ins, study and double carport. Over 1700 sq. ft. of living area. FA 5-1869.

NO DOWN PAYMENT, no closing. East Monroe. 3 bedroom brick, 1½ baths, built - ins, 1700 sq. ft. living area. FA 5-1869.

BY OWNER: New 3 bedrooms and den. 1½ baths. Double carport. Small down payment. Near O.P.H.S. FA 2-4044.

SMALL DOWN PAYMENT
LOW MONTHLY PAYMENTS
2 BEDROOM and bath home. Lot 60x150. $3,500.
3 BEDROOM and bath home, lot 60x150. $4,500.
FA 5-2335 or FA 5-6794

NO DOWN PAYMENT to Veterans, only $1,700 down FHA, selling for $23,000. Appraised by FHA and GI at $24,500. 4-bedrooms, 2 tile baths, den with fireplace, living room, kitchen with built-ins and eating area. Central heat and air-conditioning and drapes. 21 Kathy Lane in Town & Country. Call FA 5-6902.

ASSUMPTION - 206 Gross St., W.M. 3 bedroom brick, completely redecorated. $500. and assume loan. Payments $90 month.
ASSUMPTION - 1612 Sunset Dr., Monroe, 3 bedroom, 1½ bath, payments at $69.00.
REAL BARGAIN on this 3 bedroom, centrally air conditioned home in West Monroe, payments at $69.00 including taxes and insurance. Immediate possession.
Delta Real Estate
SALES & SERVICES
Office 323-0533 Nights 322-4184

BRADFORD BUILT HOMES
Custom built, your plans or ours.
Days FA 5-3396, nights FA 5-5352

South Riverfront, W.M.
PRACTICALLY new and just waiting for you — and your family. 3 bedroom brick with built-in oven and range, central heating. On large lot with huge pecan trees. Convenient financing.
WELLERMAN RD., W.M.
NOW UNDER construction — and almost ready for some lucky family to enjoy! Constructed of brick, this home features 3 bedrooms, family room, built-ins in kitchen, and ceramic tile bath. On lot 145x163 ft. with trees. Priced at only $13,000 with all types financing available. Why not see this one today?
MARIDAYLE DRIVE, W.M.
TRULY ONE of the finest homes we've ever offered. It has style, charm, roominess, and the maximum in livability. The living and dining room is carpeted, the kitchen has built-in oven and range, dishwasher, and beautiful birch cabinets, there are two fully ceramic tiled baths, central air conditioning, extra large double enclosed garage. Priced at $21,000.
Thames & Hartness
FA 5-6327; Nights FA 5-1861; FA 3-9907
Office: 701 North 7th St., West Monroe

F H A REPOSSESSIONS. All sections Monroe and W. Monroe.
309 HAZELWOOD, W.M. 2 bedroom home newly decorated. $6500. $250. down.
1700 N. 2ND. Excellent home for large family. Near school. Reasonably Priced.
MRS. LILLIAN DAVIS
REALTOR FA 2-8422

NEW LISTING
40 ACRE tract, 23 miles from new bridge, west. Good growth of young pine timber. Large 6 room house. Natural gas, electricity, telephone, good deep well. Under fence. Other out buildings. School bus and mail route. Pond fed by natural springs. Pecan, black walnut, and fruit trees. ½ minerals. $10,000. Also in same area, another 40 acre tract with 5 room house. Good growth of young pine timber. All mineral rights. $6600.
1 BLOCK OF COLLEGE
LIVING ROOM with fireplace and mantel, separate dining room, 3 bedrooms, 1½ baths — full shower, kitchen includes gas range, den. Plumbed for washer, attic fan, 1 -ton air conditioner, hardwood floors, termite contract. Carport with storage. Corner lot 70x160. Paving and sewerage paid. $14,500.
REDUCED TO $3900
NEAR LENWIL School. W. M. Modern 2 bedroom home. Plumbed for washer. Lot 50x182.64, completely fenced.
Florence C. Caldwell
REALTOR Ph. FA 2-9905, FA 3-8179

2 YEAR OLD
EXCLUSIVE
NEIGHBORHOOD
NORTHSIDE
3 BEDROOM BRICK with large den and fireplace, living room and separate dining room, 2½ baths, carpets and draperies, complete built-in kitchen with refrigerator. FA 5-2324 or Nites FA 3-4271

REAL ESTATE FOR SALE

(75) Houses

1010 PARK AVE. Completely air conditioned 2 bedroom brick home. $14,000. FA 5-5212.

TREASURE ISLAND — 83 Fortune Dr. 3 Bedrooms, 2 baths, centrally heated, Electric kitchen, birch cabinets, Intercom, Radio, Stereo. FA 2-4722, FA 3-9873, FA 5-4101.

SOUTHSIDE — MONROE
Large home, under $5,000.
Freeda Mickel, FA 3-8858

(76) Lots

SHADY OAKS NO. 2. Several nice lots. All utilities. $2,000 and up. FA 5-1923.

50-100-150 FT. Lots with 250 ft. depth. Most beautiful lots on Wallace Dean Rd. W. M. 1.1 mile north of Highway 80. Adjoins lake, fishing privilege. All city conveniences. FA 5-5754.

(Buy Good Earth)
Your Best Investment
H. M. McGuire's Highland Park
Dial ARTHUR L. VATTER FA 2-5908

REAL ESTATE FOR SALE

(76) Lots

LOTS, Northside Monroe ready to build on. J. W. WEBSTER.
FA 5-2324 or Nites FA 3-4271

3 LOTS, 102 x 134 Ft. off Caples Rd., W. M. $300 Each. Small down Payment. FA 3-0304.

1 LOT, Benton Frost Subdi. 87x180 Ft. Small down payment. $1400. FA 3-0304.

(77) Lake & Suburban Prop.

Choice lots on WOOLEN LAKE, $99.50 up. Dial FA 3-2770.

900 FT. of Lake Frontage at Crew Lake. FA 5-2324; Nites FA 3-4271

HUNTERS PARADISE - FISHERMAN'S DREAM, 2 bedroom camp, bath, large screen porch, double sink, butane gas, boat and window fan. Fronting on Lake LaFourche. Completely furnished. $2,100. Owner will finance part.
Maxwell Realty, FA 3-1819

(80) Wanted Real Estate

HAVE BUYER that will trade $650 equity in a 3 bedroom brick home for vacant lot in W. M. or 5 acre plot in W. M. within a 10 mile radius of city limits. Owner will pay difference.
Delta Real Estate
SALES & SERVICES
Office 323-0533 Nights 322-4184

CASH FOR CHEAP, CLEAR HOUSE
PHONE 323-7164

REAL ESTATE SERVICES

(84) Home Improvements

FREE
ESTIMATES ON
HOME IMPROVEMENTS
Home Modernization Center
DIAL FA 5-8301

ADD a room to your home. No down payment, 36 months to pay.
RALPH ERWIN
BONDED AND INSURED
112 Maridale, Day or Night FA 3-1963

Remodel With Confidence
KITCHEN'S Construction is an expert in major modernization and remodeling jobs, both residential and commercial. Terms Arranged. Free estimates.
Kitchen's Construction
3705 Lee Ave. FA 2-4592

BEFORE Roof trouble starts on your home, call FA 2-1444 for a 15 Year guaranteed, BIRD Roof.
SANDERS BUILDING MART

REMODEL, REPAIR or Add a room No Money Down, 36 Months to Pay
FREE ESTIMATES
J. C. STEELE
907 Coleman, W.M. FA 2-4467

No Job Too Large Or Small
LADART
CONCRETE CONSTRUCTION
FA 2-8854

REAL ESTATE SERVICES

(84) Home Improvements

DEAL'S HOUSE OF LIGHT
See Us For Quality Materials
AT TRUE WHOLESALE PRICES
Forsythe Shopping Center FA 5-8600

REMODELING, REPAIRS AND RE-ROOFING, Finest Materials Available . . . Call us for free estimates and free plan servicing.
Superior Lumber Co., Inc.
2900 Louisville Ave FA 2-3104

Remodel, repair, add a room.
J. J. Bres, Contr. FA 3-2906

FOR PROMPT SERVICE
CALL Woodrow "Woody" Mann for building, remodeling, plumbing and other repairs. 112 Texas Ave., Monroe. FA 2-2554.

REMODEL REPAIR, RE-ROOF
USREY LUMBER CO.
FA 2-7704 . . LONG TERMS FA 2-7853

CALL E. G. NETHERLAND
FOR guaranteed repairs and remodeling FA 3-1718 or FA 5-8901.

(85) Building & Contracting

ELECTRICAL WORK
FREE ESTIMATES
NORMAN "Peewee" Allbritton, FA 3-8222.

CHARLIE BRUSCATO
BUILDING CONTRACTOR
CALL FA 2-3691

FOR NEW HOME CONSTRUCTION
Large or Small
Tommy Head Contr.
1001 Wood St. W.M. FA 2-5723 - 323-6145

BETTER HOMES BUILT BY
Antley Building
402 Sheridan FA 5-8419

Re-Roof — Remodel — Repair
Call Us For Reliable Contractors
Easy Monthly Payments
SLAGLE-JOHNSON
300 Apple St. LUMBER, INC. FA 3-4486

ATTENTION HOME BUILDERS!
BUILDERS'
PLANNING and Estimating Service, offers everything in home planning! FA 2-3851.

Fred Henry,
MASONRY CONTRACTOR
Commercial and residential FA 3-1097

REAL ESTATE SERVICES

(85) Building & Contracting

HERCULES
ROOF TRUSSES
BY EASON — FA 3-3151

"A Dollar And A Deed"
Is All You Need"
MODERN HOMES CONST.
3601 DeSiard FA 2-1601

Free Plan, Estimate Service
We Will Repair (1) screen or Build Your Complete Home
12 Yrs. experience in Repair
Gremillion Const. Co., Inc.
CALL FA 2-5949

ARMCO STEEL BUILDINGS
The Better Way To Build
Hughes Engr. & Const. Co.
207 Travis St. W.M. FA 5-1882

NEW HOME CONST.
We Build To Your Plans Or Ours
USREY LUMBER CO.
FA 2-7704 Long Terms FA 2-7853

Better Built Homes By
DAVID BURK CONSTRUCTION CO.
Agent: Monroe Real Estate Ex.
FA 3-0795; home FA 5-6267, FA 5-1301

J. S. JAMES
BUILDER
QUALITY HOMES
FA 3-2364

MODERN CUSTOM BUILT HOMES.
AUBREY PHILLIPS
Const. Co. FA 2-1002, FA 5-0066.

LET US BUILD your IDEAS into a home Complete building service. FHA or local financing. Lots available. Free estimates.
J. E. Hart & Son, FA 2-2895

PACEMAKER HOMES For Quality by
HR Construction Co.
Dial FA 5-8070

Complete Home Building Service
Choice Residential Lots
PLANS—FINANCING
Hill Lumber & Supply Co.
Louisville at 17th FA 2-3124

D. L. MARCOVITZ
BUILDER OF BETTER HOMES
FA 2-8074 or FA 3-6283

NOW BUILDING IN
WESTWOOD and TOWN & COUNTRY
Monroe Custom Builders
FA 2-0087 JOE LEDOUX

CLASSIFIED DISPLAY

CALL US — START PACKING
WE HAVE 40 TO 50
FINE BUYS—LOW EQUITIES
IN FHA REPOSSESSIONS!
If You Are Looking
For An Investment, Call Us Now!
Located Monroe, West Monroe, Lakeshore, Northside, Southside — all sizes and all price houses. Excellent opportunity to buy yourself a home with practically NO DOWN PAYMENT — and a fine chance to invest in rental properties.
IRENE REID, Realtor
OWNER — I & S REALTY, INC.
DIAL FA 3-1679 OR FA 5-4373

NEW
Yes, We Are Expanding Our New Construction Business To
ALL AREAS OF NORTHEAST LOUISIANA
If You Are Thinking of Building—
Call Us Before You Decide!
Let Us Discuss Your Needs With You!
We will build on your lot or ours — free plan service.
Call us today - collect. No obligation.
DAVID BURK CONST. CO.
EXCLUSIVE AGENT: MONROE REAL ESTATE EXC.
FA 2-3141, FA 3-0795 Days; Nights FA 5-2019, FA 5-1301, FA 5-6267

A. Lee Booth Homes Are Built To Please!
CALL One Of Our FRIENDLY SALESMEN
UNDER CONSTRUCTION
Polk St.—Southside—Monroe
Modern 2 Bedroom Home
Inspect This . . .
BUDGET PRICED HOME
HOMES AVAILABLE
OR WILL BUILD FOR YOU
ANYWHERE IN NORTHEAST LA.
A. Lee Booth Construction
FA 5-3231 — FA 2-6898 — FA 5-2193

INSTALL A GENUINE

WOOD BURNING FIREPLACES
CAN BE INSTALLED (Complete, Labor and Materials) FOR AS LOW AS
$300.

Closeout Prices!
We MUST Reduce Our Inventory on
CENTRAL HEATING UNITS
and
BUILT-IN OVEN AND BURNERS
Going BELOW Our Cost!
75,000 BTU Central Heating Units, completely equipped including thermostat
$95.00 EACH
National Electric and Gas, Built-In Oven and Burners, completely equipped with Clock Timer and Automatic Oven.
Complete unit . . $118.00 Each
SEE THESE UNITS AT . . .
North Monroe Lbr. Co.
4315 Sterlington Rd. FA 5-8618

The Perfect Place to Raise Your Family
- Nature's Own Beauty Enhanced by Fine Quality Homes
- Near Bayou DeSiard for Hunting, Fishing, Swimming, Water Sports
- Every City Convenience Including Public Water and Sewerage Systems
- Several Homes Built

by Well-Known Reputable Builders Ready to Move in.

Luxurious Living
At A Price You Can Afford
in beautiful
TREASURE ISLAND

A Variety of Styles and Floor Plans
MODEL HOME
OPEN SAT. AND SUN.
1 TO 6 P.M.
119 SILVER DRIVE
This new brick home will immediately appeal to you from the first glance at its distinctive exterior! As you enter, you'll be impressed with the spaciousness, quality materials, and fine workmanship throughout. It's centrally air conditioned for year 'round weather control and features 3 large bedrooms, 2 full ceramic tile baths, and a spacious kitchen-family room with built-in oven and range. Double carport. And to complete the picture, a professionally landscaped lot. We invite you to see this home today!
HIGHEST TRADES EVER!
Or If You Prefer to Build—
LARGE HOMESITES
Are Now Available
In various sizes. We will custom build for you—to your plans or ours! All types financing available. Call us—we handle all details and take the headache out of building.
"Easiest Place on Earth to Buy a Home"!
MONROE REAL ESTATE EXCHANGE
3217 Breard Ph. FA 3-0795, FA 5-1637
Nights and Sundays FA 5-1301, FA 5-6267, FA 5-2019

ON CUBAN CRISIS

Moscow Spurns New U.S. Note

MOSCOW (AP) —While the Kremlin pumped out a stream of anti-American propaganda, the Foreign Ministry spurned one more U.S. official note Friday on the American arms quarantine of Cuba. Yet, U.S. diplomats reported a tone of friendliness in contacts with Soviet officials.

Although correct personally in dealings with Americans here, Soviet officials were colder in their diplomatic actions. In addition to rejecting the third official American document on the Cuban crisis, Soviet officials apparently imposed restrictions on travel outside Moscow by Western diplomats.

What the Foreign Ministry sent back to the U.S. Embassy was an addition to a note previously returned concerning control orders governing the Navy quarantine of offensive weapons to Cuba.

The new note put rocket fuel on the list of materiel falling under the ban.

The first turn-back was President Kennedy's proclamation of the naval quarantine.

When a note is sent back, it amounts to a rejection. But the restriction on movements of West-diplomatic atmosphere in which it was done appeared relaxed.

American officials, reporting the ern diplomats in the Soviet Union, said U.S. officials who were in Tbilisi, Leningrad and Kiev were ordered to return to Moscow. However, an embassy officer accompanying the Robert Shaw Chorale was allowed to continue the tour.

The travel order apparently was issued Tuesday but embassies contacted said they were at a loss for the reason. One diplomat said his order to return to Moscow listed "temporary reasons."

In Washington, officials said the administration was considering what retaliatory measures to take on any travel restrictions. In a message to the State Department Tuesday, the U.S. Embassy in Moscow said it probably would be premature to call the restrictions a ban on travel. Travel of Soviet diplomats in the United States and American envoys in the Soviet Union has been on a tit-for-tat basis for years because of Soviet restrictions imposed after World War II.

Cubans Hail Ship U.S. Lets Past Blockade

HAVANA (AP)—A Soviet tanker allowed through the U.S. Navy's Cuban blockade line received a hero's welcome in Havana Friday and was hailed as a victor over "Yankee imperialism."

A cheering crowd of about 400 heard Andres Soler of Cuba's longshoremen's union hall "the courage of the sailors who crashed the blockade."

Capt. Robert Romanoff of the tanker Vinnitsa was presented a Cuban flag and a portrait of Prime Minister Fidel Castro.

"They said that the boats would not pass and already one has passed and all will pass which are coming to our country," proclaimed labor leader Jesus Soto.

The secretary-general of the Port and Marine Workers Union, Soler, thanked the 48 crew members of the Vinnitsa for their "backing in the fight against our common enemy.

"This rally is a manifestation of the sentiment of our people on learning that you had broken the supposed fence which had been imposed by Yankee imperialism."

Havana radio had mentioned briefly earlier that the Vinnitsa had been halted by U.S. naval vessels. The Navy let the ship through the tight U.S. cordon after determining its cargo of petroleum. Havana broadcasts have said nothing about the apparent retreat of 12 Soviet vessels which had been en route to Cuban waters.

Special Session Congress Call Rumors Spiked

WASHINGTON (AP) — White House press secretary Pierre Salinger said Friday reports that Congress would be called into special session are unfounded.

Rumors about a special session have floated around Capitol Hill since the Cuban crisis began.

The White House was flooded with calls from members of Congress and Salinger called an informal, quick briefing in the White House lobby.

"The President has not called the congressional leadership back for a meeting nor has there been any consideration or discussions of a special session of Congress. I just want to make that clear," he said.

Senate and House leaders of both parties were rushed to Washington Monday to consult with Kennedy in advance of his address to the nation announcing plans for the arms blockade of Cuba. They came back again Wednesday, then were told there was no reason why they could not return to their home states, although they should be ready to fly back to Washington on eight hours notice.

Salinger said the eight hours notice still stands.

Nuclear Blast Test In Pacific Is Rescheduled

WASHINGTON (AP) — The Atomic Energy Commission announced Friday a scheduled weekend nuclear test blast in the Pacific will be delayed until the middle of next week and increased in power.

A low-yield blast originally had been scheduled for Friday night then postponed until Sunday night.

Instead, the AEC said, the test will be made with "a submegaton device to be detonated at an altitude of tens of kilometers" next Tuesday night or early Wednesday, Hawaiian time.

A kilometer is about five-eighths of a mile. Previous tests at that announced height have been set off at an estimated 30 to 40 miles altitude.

A low-yield device has the blast equivalent of less than 20,000 tons of TNT. A submegaton blast could range up to a million tons of TNT.

A similar blast was set off early Friday at the Johnston Island test site 750 miles southwest of Hawaii.

Heller Says Crisis May Aid Economy

WASHINGTON (AP) — Walter W. Heller, chairman of President Kennedy's Council of Economic Advisers, said Friday the Cuban crisis may well result in some quickening of the economic pulse.

Heller also indicated that key aspects of the administration's plan for a 1963 tax cut could be affected by the tense situation in the Caribbean. At the same time, he gave every sign that the administration will push forward its tax program—barring a major change in the international situation.

Addressing the annual meeting of the National Association of Business Economists, Heller said virtually all aspects of the tax program remain open questions and that these questions are open wider because of Cuba.

More specifically, he said Cuba might influence the timing of tax cuts in relation to tax reform, which some have felt should be acted on separately in Congress. Also, he said, Cuba could affect the composition and size of tax reductions to be proposed.

Heller said the administration is watching closely lest any "untoward price, buying or inventory trends develop." This was a reference to the possibility that consumers and business men might put upward pressure on prices by stocking up on goods to hedge against possible shortages.

He said the administration is prepared for these or what he called any other economic eventualities that might grow out of the Cuban crisis.

Activities Slated In Shreveport Prior To Game

A large delegation of students, faculty and fans of Northeast Louisiana State College will go to Shreveport today for festivities involving the annual grid clash between Northeast and the University of Southwestern.

Activities commence at 2:30 p.m., with a parade in downtown Shreveport, continue with a pep rally on the Courthouse Square at 3 p.m., an alumni coffee in the Captain Shreve Hotel from 3:30 to 5 p.m., and climax at the game in State Fair Stadium at 8 o'clock.

The parade will leave Baker Street at 2:30 p.m. and move down Milam to Edwards and up Texas to McNeil.

Included in the parade will be the Northeast State band; dance and drill team; Diana Jane Smith, Miss Louisiana and a student at Northeast; Sarabeth Boughton, Miss Northeast; Judy Cathey, Miss Cotton Festival; Penny Williams, first runnerup to Miss Northeast; Gail Sawyer; second runnerup to Miss Northeast; the ROTC drill unit; and college and civic officials.

Several chartered buses and innumerable automobiles are expected to be in the caravan converging on Shreveport.

The grid contest is rated a toss - up by the experts, with more pass - flinging predicted in a game expected to be wide-open offensively.

AMBASSADOR DIES

TOKYO (UPI)—Masayuki Tani, 73, former Japanese foreign minister and ambassador to Washington, died Friday of a heart attack.

LAST CHANCE CLOSE OUT

of our

APPLIANCE DEPT.

ON

★ Refrigerators ★ Freezers
★ Room Air-Conditioners
★ Washing Machines ★ Dryers
★ Television ★ Stereo

SAVE FROM

25 to 40%

ON ALL MERCHANDISE IN OUR APPLIANCE DEPT.

SAME GUARANTEED SERVICE WITH PURCHASE OF ANY OF THE ABOVE ITEMS

BALLARD'S
1003 Hudson Lane, Monroe
DIAL FA 2-1429

Howard Griffin....

LAND O' TOYS

Louisiana's Largest Toyland

Biggest Selection - Lower Prices

This area's largest and most complete toy store is again open to bring you all the latest and newest toys to be found anywhere. Not just a few of the highly advertised items - but everything under the sun to make ours your one stop toy store . . . PLUS BIGGER SAVINGS THAN EVER! Yes, you can save, save save when you shop at Land O' Toys. Listed here are just a few of the many items you'll find in our big selection of discount toys. These are not specials or closeouts, but just a sample of our everyday low, low prices.

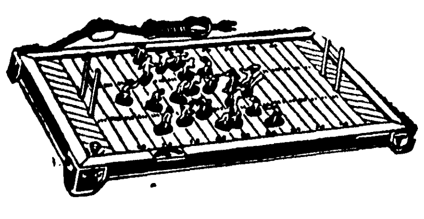

ELECTRIC FOOTBALL
Played like the real game. 5.77 Reg. $7

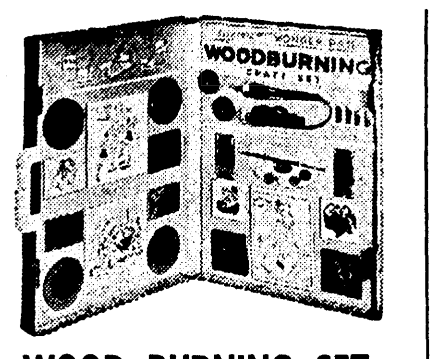

WOOD BURNING SET
Dozens of figures and designs to complete—Also do your own designing on all types of wood. Reg. $5.00 Our Price $3.77

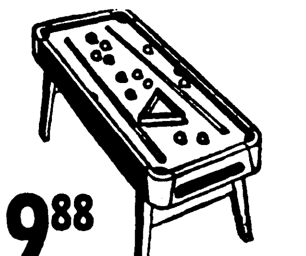

19.88
POOL TABLE HEADQUARTERS
Floor models with folding legs up to 7 ft. in length. Other models up to $150

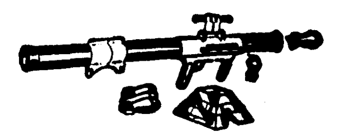

REMCO BAZOOKA
Complete with exploding pill box, 4 rockets and adjusting sights, shoots about 30 ft. 4.49 Reg. $6

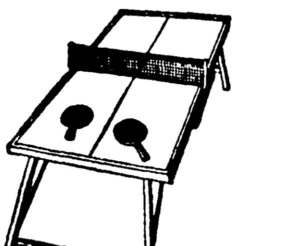

PING PONG TABLE
Fold up and roll away. 38.88 Reg. $50.

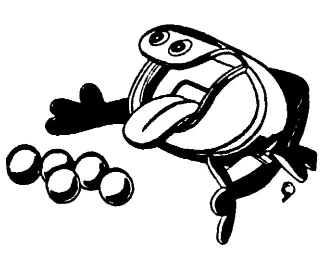

ODD OGG
That funny little fellow that sticks his tongue out at you. 9.88 Reg. $13

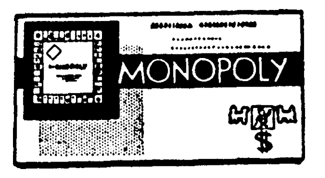

MONOPOLY
America's most popular game. 3.49 Reg. $5

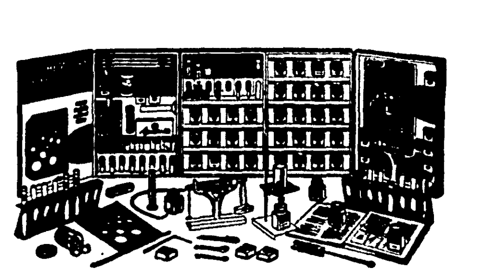

CHEMISTRY SET
For budding Jr. scientist —perform hundreds of experiments with ease. 9.99 Reg. $16

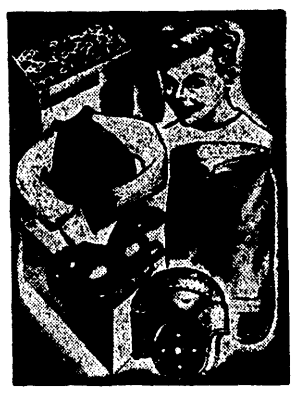

HUTCH FOOTBALL UNIFORM
Complete with helmet, jersey, pants, shoulder pads and leg guards. 8.88 Reg. 12.50

A FEW MORE OF OUR EVERY DAY PRICES INCLUDE:
REMCO'S CIVIL WAR CANNON Reg. 12.00 .... $8.88
MATTEL'S SONAR SUB HUNT Reg. $13.00 .... $9.88
REMCO'S LITTLE RED SPINNING WHEEL Reg. $8.00 .... $5.99
MATTEL'S FAMOUS LIE DETECTOR Reg. $5.00 .... $3.77
FASCINATION—Fun for All Ages Reg. $4.00 .... $2.77

Opening SPECIAL!
CHATTY CATHY
On any purchase, layaway, or otherwise, of $15 or more you can purchase Chatty Cathy for only 7.97

MARX TRAIN
Our stack on this train won't last long — Big authentic Louis Marx Train set complete with transformer. Reg. $15 Our Price $9.88

New Born Infant
12" SIZE 2.99
18" SIZE 3.88

BUY AND SAVE *Now*... ON OUR CONVENIENT
LAY-AWAY PLAN
WE'LL GLADLY HOLD YOUR PURCHASE FOR CHRISTMAS DELIVERY

OPEN FRI. and SAT. NIGHTS 'TIL 8 PM

Howard Griffin....
LAND O' TOYS

Main Store 700 So. Grand — Store No. 2 Eastgate Shopping Center

ON CUBAN CRISIS

Moscow Spurns New U.S. Note

MOSCOW (AP) —While the Kremlin pumped out a stream of anti-American propaganda, the Foreign Ministry spurned one more U.S. official note Friday on the American arms quarantine of Cuba. Yet, U.S. diplomats reported a tone of friendliness in contacts with Soviet officials.

Although correct personally in dealings with Americans here, Soviet officials were colder in their diplomatic actions. In addition to rejecting the third official American document on the Cuban crisis, Soviet officials apparently imposed restrictions on travel outside Moscow by Western diplomats.

What the Foreign Ministry sent back to the U.S. Embassy was an addition to a note previously returned concerning control orders governing the Navy quarantine of offensive weapons to Cuba.

The new note put rocket fuel on the list of materiel falling under the ban.

The first turn-back was President Kennedy's proclamation of the naval quarantine.

When a note is sent back. it amounts to a rejection. But the restriction on movements of West-diplomatic atmosphere in which it was done appeared relaxed.

American officials, reporting the ern diplomats in the Soviet Union, said U.S. officials who were in Tbilisi, Leningrad and Kiev were ordered to return to Moscow. However, an embassy officer accompanying the Robert Shaw Chorale was allowed to continue the tour.

The travel order apparently was issued Tuesday but embassies contacted said they were at a loss for the reason. One diplomat said his order to return to Moscow listed "temporary reasons."

In Washington, officials said the administration was considering what retaliatory measures to take on any travel restrictions. In a message to the State Department Tuesday, the U.S. Embassy in Moscow said it probably would be premature to call the restrictions a ban on travel. Travel of Soviet diplomats in the United States and American envoys in the Soviet Union has been on a tit-for-tat basis for years because of Soviet restrictions imposed after World War II.

Cubans Hail Ship U.S. Lets Past Blockade

HAVANA (AP)—A Soviet tanker allowed through the U.S. Navy's Cuban blockade line received a hero's welcome in Havana Friday and was hailed as a victor over "Yankee imperialism."

A cheering crowd of about 400 heard Andres Soler of Cuba's longshoremen's union hall "the courage of the sailors who crashed the blockade."

Capt. Robert Romanoff of the tanker Vinnitsa was presented a Cuban flag and a portrait of Prime Minister Fidel Castro.

"They said that the boats would not pass and already one has passed and all will pass which are coming to our country," proclaimed labor leader Jesus Soto.

The secretary-general of the Port and Marine Workers Union, Soler, thanked the 48 crew members of the Vinnitsa for their "backing in the fight against our common enemy.

"This rally is a manifestation of the sentiment of our people on learning that you had broken the supposed fence which had been imposed by Yankee imperialism."

Havana radio had mentioned briefly earlier that the Vinnitsa had been halted by U.S. naval vessels. The Navy let the ship through the tight U.S. cordon after determining its cargo of petroleum. Havana broadcasts have said nothing about the apparent retreat of 12 Soviet vessels which had been en route to Cuban waters.

Special Session Congress Call Rumors Spiked

WASHINGTON (AP) — White House press secretary Pierre Salinger said Friday reports that Congress would be called into special session are unfounded.

Rumors about a special session have floated around Capitol Hill since the Cuban crisis began.

The White House was flooded with calls from members of Congress and Salinger called an informal, quick briefing in the White House lobby.

"The President has not called the congressional leadership back for a meeting nor has there been any consideration or discussions of a special session of Congress. I just want to make that clear," he said.

Senate and House leaders of both parties were rushed to Washington Monday to consult with Kennedy in advance of his address to the nation announcing plans for the arms blockade of Cuba. They came back again Wednesday, then were told there was no reason why they could not return to their home states, although they should be ready to fly back to Washington on eight hours notice.

Salinger said the eight hours notice still stands.

Nuclear Blast Test In Pacific Is Rescheduled

WASHINGTON (AP) — The Atomic Energy Commission announced Friday a scheduled weekend nuclear test blast in the Pacific will be delayed until the middle of next week and increased in power.

A low-yield blast originally had been scheduled for Friday night then postponed until Sunday night.

Instead, the AEC said, the test will be made with "a submegaton device to be detonated at an altitude of tens of kilometers" next Tuesday night or early Wednesday, Hawaiian time.

A kilometer is about five-eighths of a mile. Previous tests at that announced height have been set off at an estimated 30 to 40 miles altitude.

A low-yield device has the blast equivalent of less than 20,000 tons of TNT. A submegaton blast could range up to a million tons of TNT.

A similar blast was set off early Friday at the Johnston Island test site 750 miles southwest of Hawaii.

Heller Says Crisis May Aid Economy

WASHINGTON (AP) — Walter W. Heller, chairman of President Kennedy's Council of Economic Advisers, said Friday the Cuban crisis may well result in some quickening of the economic pulse.

Heller also indicated that key aspects of the administration's plan for a 1963 tax cut could be affected by the tense situation in the Caribbean. At the same time, he gave every sign that the administration will push forward its tax program—barring a major change in the international situation.

Addressing the annual meeting of the National Association of Business Economists, Heller said virtually all aspects of the tax program remain open questions and that these questions are open wider because of Cuba.

More specifically, he said Cuba might influence the timing of tax cuts in relation to tax reform, which some have felt should be acted on separately in Congress. Also, he said, Cuba could affect the composition and size of tax reductions to be proposed.

Heller said the administration is watching closely lest any "untoward price, buying or inventory trends develop." This was a reference to the possibility that consumers and business men might put upward pressure on prices by stocking up on goods to hedge against possible shortages.

He said the administration is prepared for these or what he called any other economic eventualities that might grow out of the Cuban crisis.

Activities Slated In Shreveport Prior To Game

A large delegation of students, faculty and fans of Northeast Louisiana State College will go to Shreveport today for festivities involving the annual grid clash between Northeast and the University of Southwestern.

Activities commence at 2:30 p.m., with a parade in downtown Shreveport, continue with a pep rally on the Courthouse Square at 3 p.m., an alumni coffee in the Captain Shreve Hotel from 3:30 to 5 p.m., and climax at the game in State Fair Stadium at 8 o'clock.

The parade will leave Baker Street at 2:30 p.m. and move down Milam to Edwards and up Texas to McNeil.

Included in the parade will be the Northeast State band; dance and drill team; Diana Jane Smith, Miss Louisiana and a student at Northeast; Sarabeth Boughton, Miss Northeast; Judy Cathey, Miss Cotton Festival; Penny Williams, first runnerup to Miss Northeast; Gail Sawyer; second runnerup to Miss Northeast; the ROTC drill unit; and college and civic officials.

Several chartered buses and innumerable automobiles are expected to be in the caravan converging on Shreveport.

The grid contest is rated a toss - up by the experts, with more pass - flinging predicted in a game expected to be wide-open offensively.

AMBASSADOR DIES

TOKYO (UPI)—Masayuki Tani, 73, former Japanese foreign minister and ambassador to Washington, died Friday of a heart attack.

LAST CHANCE CLOSE OUT

of our

APPLIANCE DEPT.

ON

★ Refrigerators ★ Freezers
★ Room Air-Conditioners
★ Washing Machines ★ Dryers
★ Television ★ Stereo

SAVE FROM

25 to 40%

ON ALL MERCHANDISE IN OUR APPLIANCE DEPT.

SAME GUARANTEED SERVICE WITH PURCHASE OF ANY OF THE ABOVE ITEMS

BALLARD'S
1003 Hudson Lane, Monroe
DIAL FA 2-1429

Howard Griffin....
LAND O'TOYS

Louisiana's Largest Toyland

Biggest Selection - Lower Prices

This area's largest and most complete toy store is again open to bring you all the latest and newest toys to be found anywhere. Not just a few of the highly advertised items - but everything under the sun to make ours your one stop toy store . . . PLUS BIGGER SAVINGS THAN EVER! Yes, you can save, save save when you shop at Land O' Toys. Listed here are just a few of the many items you'll find in our big selection of discount toys. These are not specials or closeouts, but just a sample of our everyday low, low prices.

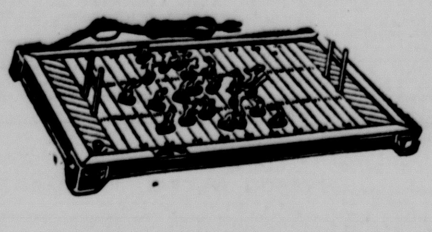

ELECTRIC FOOTBALL
Played like the real game.
5.77
Reg. $7

WOOD BURNING SET
Dozens of figures and designs to complete—Also do your own designing on all types of wood.
Reg. $5.00
Our Price $3.77

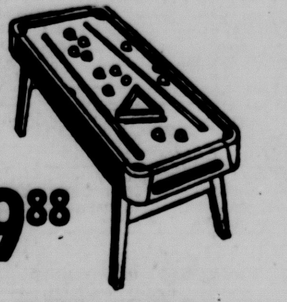

19.88
POOL TABLE HEADQUARTERS
Floor models with folding legs up to 7 ft. in length
Other models up to $150

REMCO BAZOOKA
Complete with exploding pill box, 4 rockets and adjusting sights, shoots about 30 ft.
4.49
Reg. $6

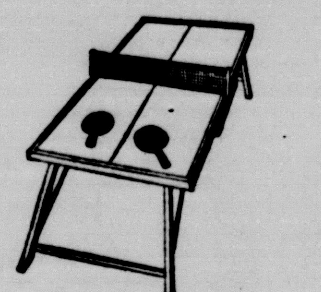

PING PONG TABLE
Fold up and roll away
38.88
Reg. $50.

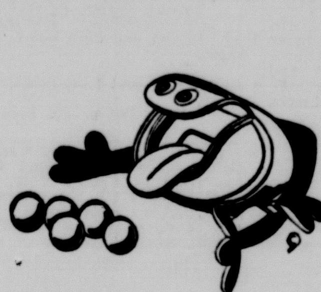

ODD OGG
That funny little fellow that sticks his tongue out at you
9.88
Reg. $13

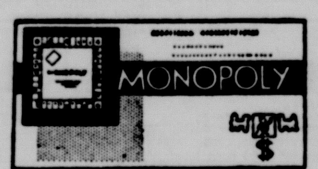

MONOPOLY
America's most popular game
3.49
Reg. $5

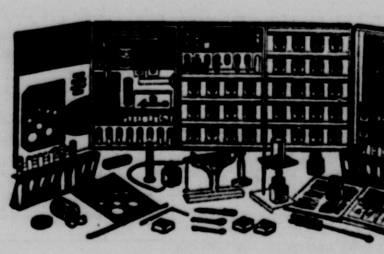

CHEMISTRY SET
For budding Jr. scientist —perform hundreds of experiments with ease.
9.99
Reg. $16

HUTCH
FOOTBALL UNIFORM
Complete with helmet, jersey, pants, shoulder pads and leg guards.
8.88
Reg. 12.50

A FEW MORE OF OUR EVERY DAY PRICES INCLUDE:

REMCO'S CIVIL WAR CANNON
Reg. 12.00 .... $8.88
MATTEL'S SONAR SUB HUNT
Reg. $13.00 .... $9.88
REMCO'S LITTLE RED SPINNING WHEEL Reg. $8.00 .... $5.99
MATTEL'S FAMOUS LIE DETECTOR
Reg. $5.00 .... $3.77
FASCINATION—Fun for All Ages
Reg. $4.00 .... $2.77

Opening SPECIAL!
CHATTY CATHY
On any purchase, layaway, or otherwise, of $15 or more you can purchase Chatty Cathy for only
7.97

MARX TRAIN
Our stock on this train won't last long — Big authentic Louis Marx Train set complete with transformer.
Reg. $15
Our Price $9.88

New Born Infant
12" SIZE 2.99
18" SIZE 3.88

BUY AND SAVE *Now*... ON OUR CONVENIENT
LAY-AWAY PLAN
WE'LL GLADLY HOLD YOUR PURCHASE FOR CHRISTMAS DELIVERY

OPEN FRI. and SAT. NIGHTS 'TIL 8 PM

Howard Griffin....
LAND O'TOYS

Main Store 700 So. Grand
Store No. 2 Eastgate Shopping Center

COMICS

Monroe Morning World

Entertainment for all the Family! **10¢ PER COPY**

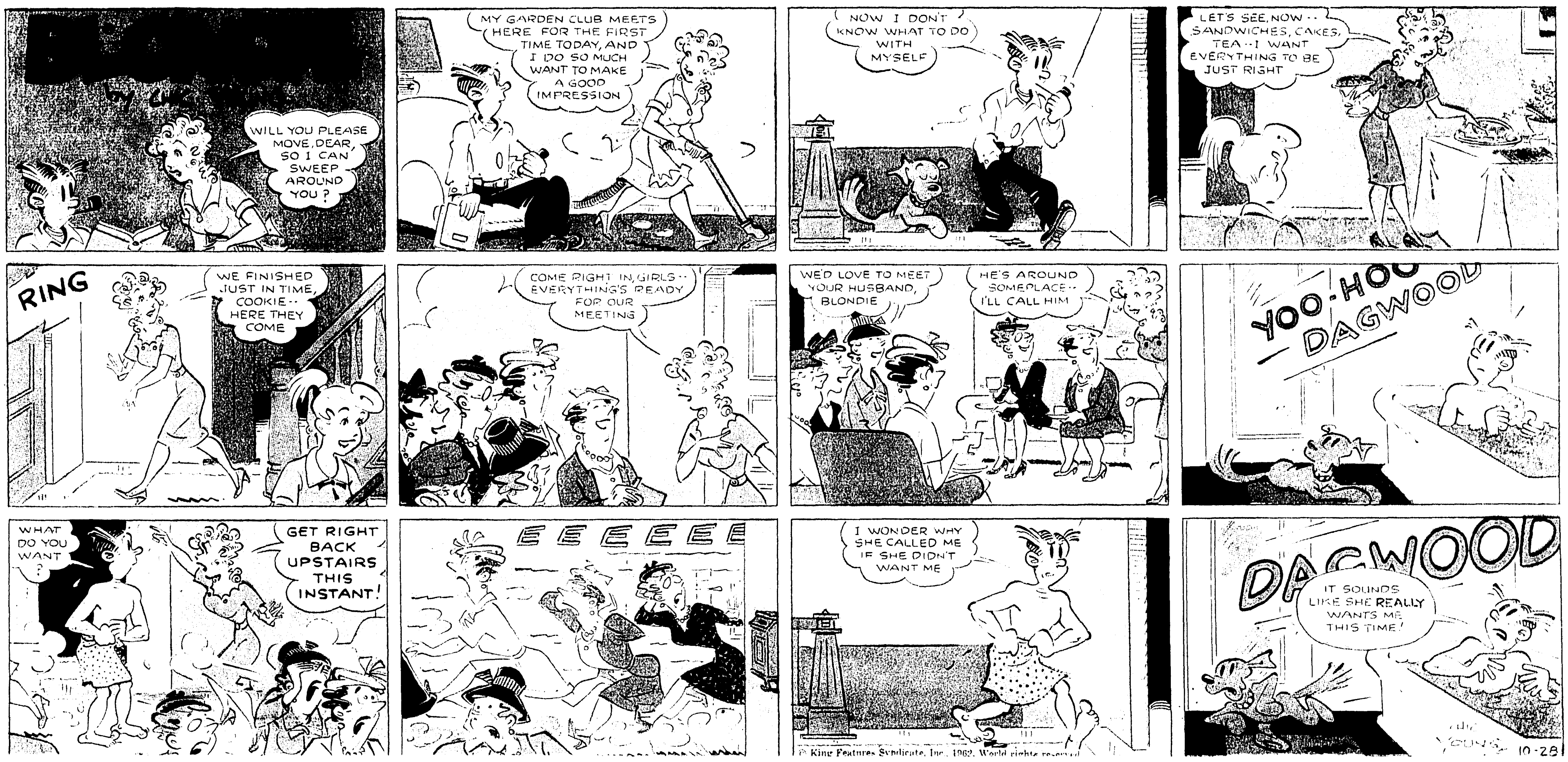

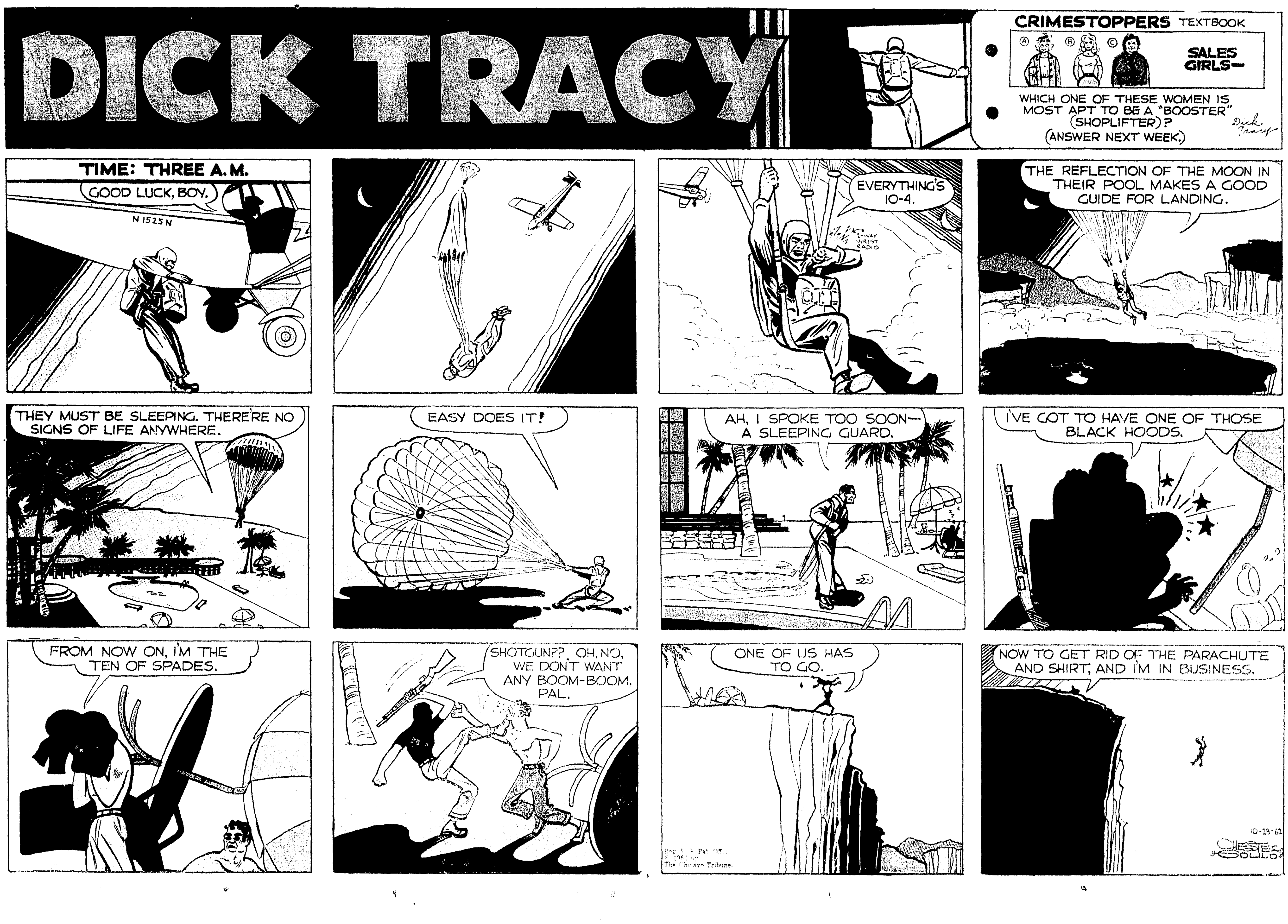

Ask about our low 7-day rates with cancellation privileges.

place. The heavy traffic of men and equipment moving along the high- ... The servicemen agreed that the cheering reception their units got when they rolled into town ... The game was played next to what has become the Army's motor pool. ... case he knows where he is: 250 miles in the wrong direction. ... J. B. Lancaster, the present Supervisor of Public Funds, backed the bill. At present Lancaster's office ... dition and outlook. This would give the Legisla-

(Continued On Page Five-A)

UNITED GIVERS

COMICS

Monroe Morning World

Entertainment for all the Family! **10¢ PER COPY**

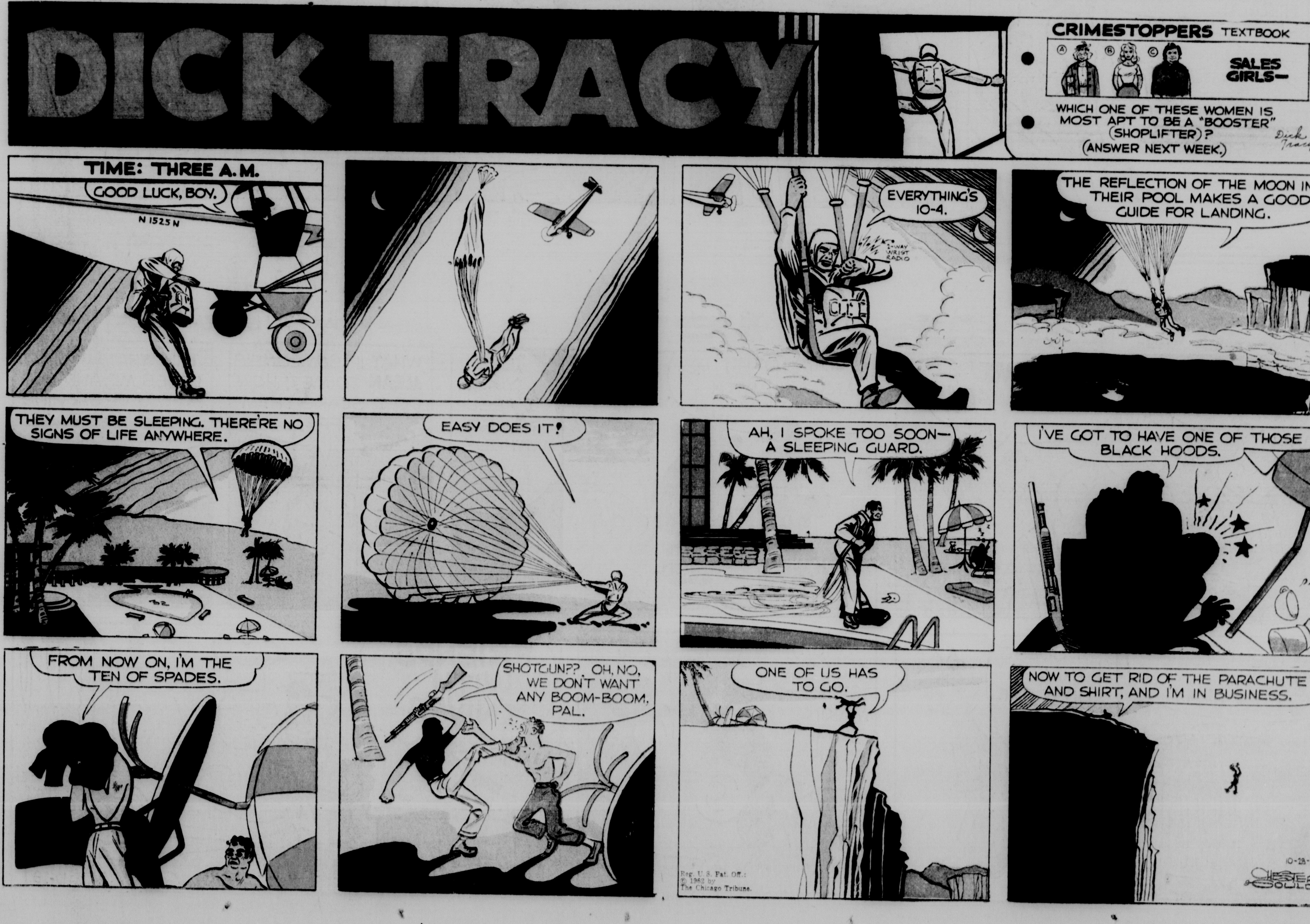

ON

MOS
Kreml
anti-Am
Foreig
more
the Am
Cuba.
ed a
tacts
Alth
dealin
viet o
diplom
reject
can do
Soviet
restric
cow b
Wha
back
additi
turned
govern
offens
The
the li
the ba
The
dent
the na
Whe
amoun
restric
diplom
was d
Amo
ern di
said
Tbilisi
ordere
ever,
panyi
was a
The
issued
tacted
the re
order
"temp
In W
admin
what
on an
messa

Sp
Co
Ru

WA
House
inger
Congr
specia
Run
have
since
The
with
gress
mal,
House
"Th
the co
for a
any co
a spe
just w
said.
Sena
both p
ington
Kenne
dress
plans
Cuba.
Wedne
was n
return
thoug
back
notice
Sali
tice s

PEANUTS

by Schulz

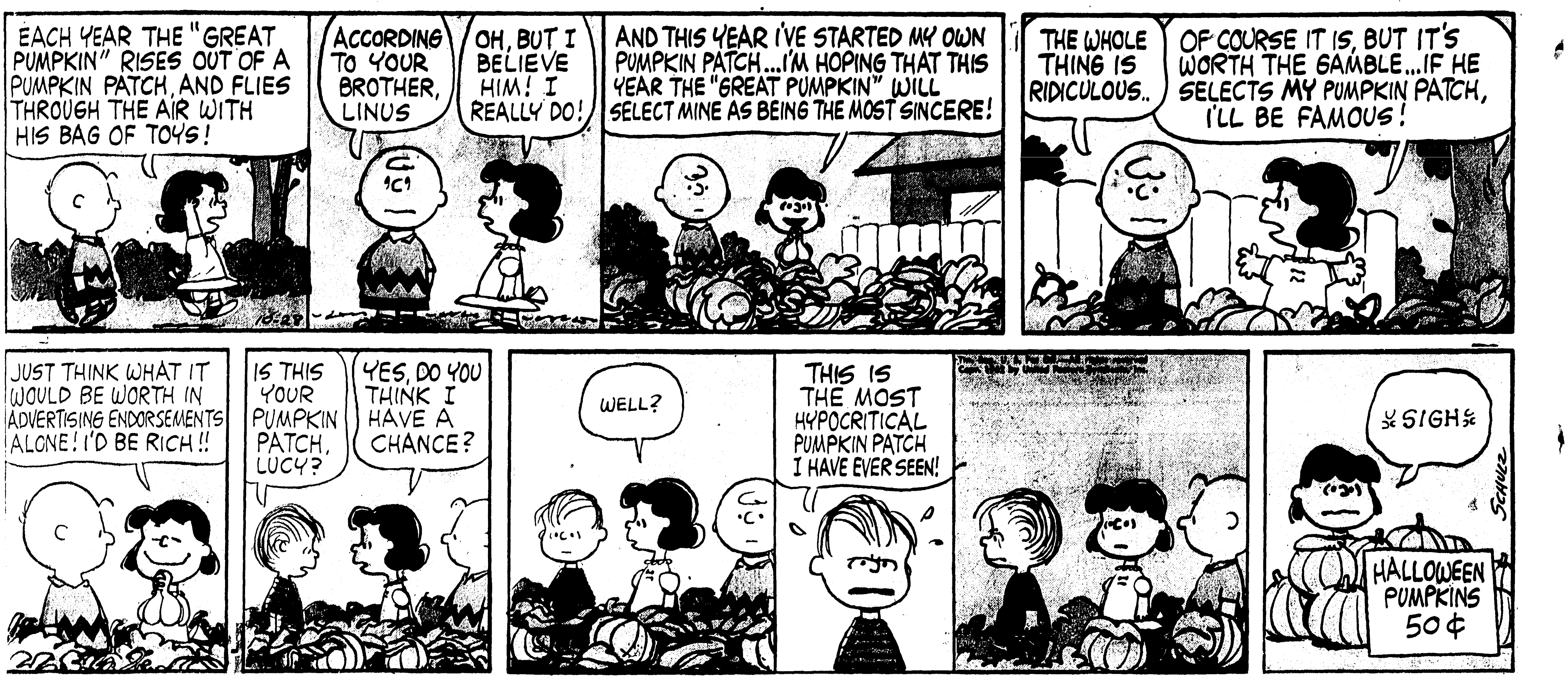

MARY WORTH

by Ernst and Saunders

beetle bailey

by mort walker

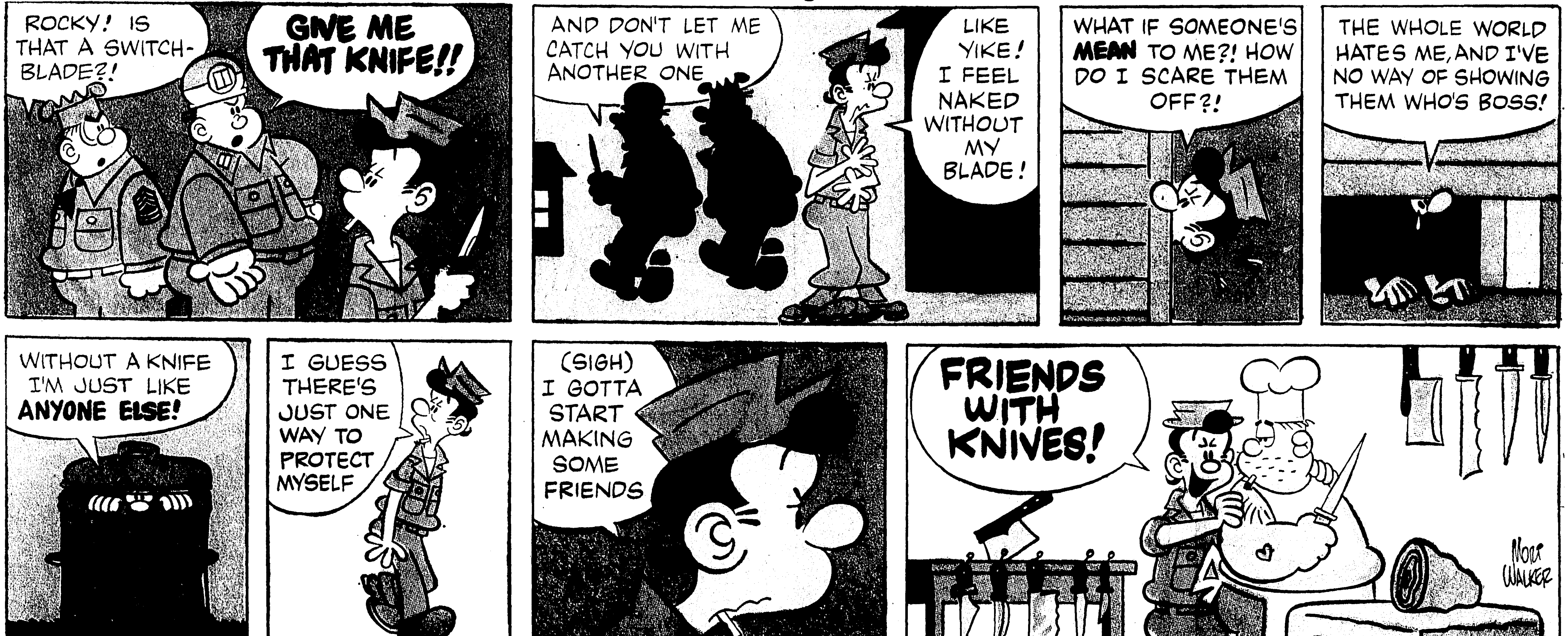

1003 Hudson Lane, Monroe FA 2-1429

Main Store 700 So. Grand Store No. 2 Eastgate Shopping Center

PEANUTS by Schulz

MARY WORTH by Ernst and Saunders

beetle bailey by mort walker

JOE PALOOKA

By Ham Fisher

The Heart of JULIET JONES

by Stan Drake

Ask about our low 7-day rates with cancellation privileges.

place.

The heavy traffic of men and equipment moving along the high-

and ready to go, another said.

The servicemen agreed that the cheering reception their units got when they rolled into town had

Curley High of Miami, 19-0. The game was played next to what has become the Army's motor pool.

case he knows where he is: 250 miles in the wrong direction.

J. B. Lancaster, the present Supervisor of Public Funds, backed the bill.

At present Lancaster's office

lature on the state's financial condition and outlook.

This would give the Legisla-

(Continued On Page Five-A)

UNITED GIVERS

JOE PALOOKA

By Ham Fisher

The Heart of JULIET JONES

by STAN drake

© King Features Syndicate, Inc., 1962. World rights reserved.

ARCHIE

by Bob Montana

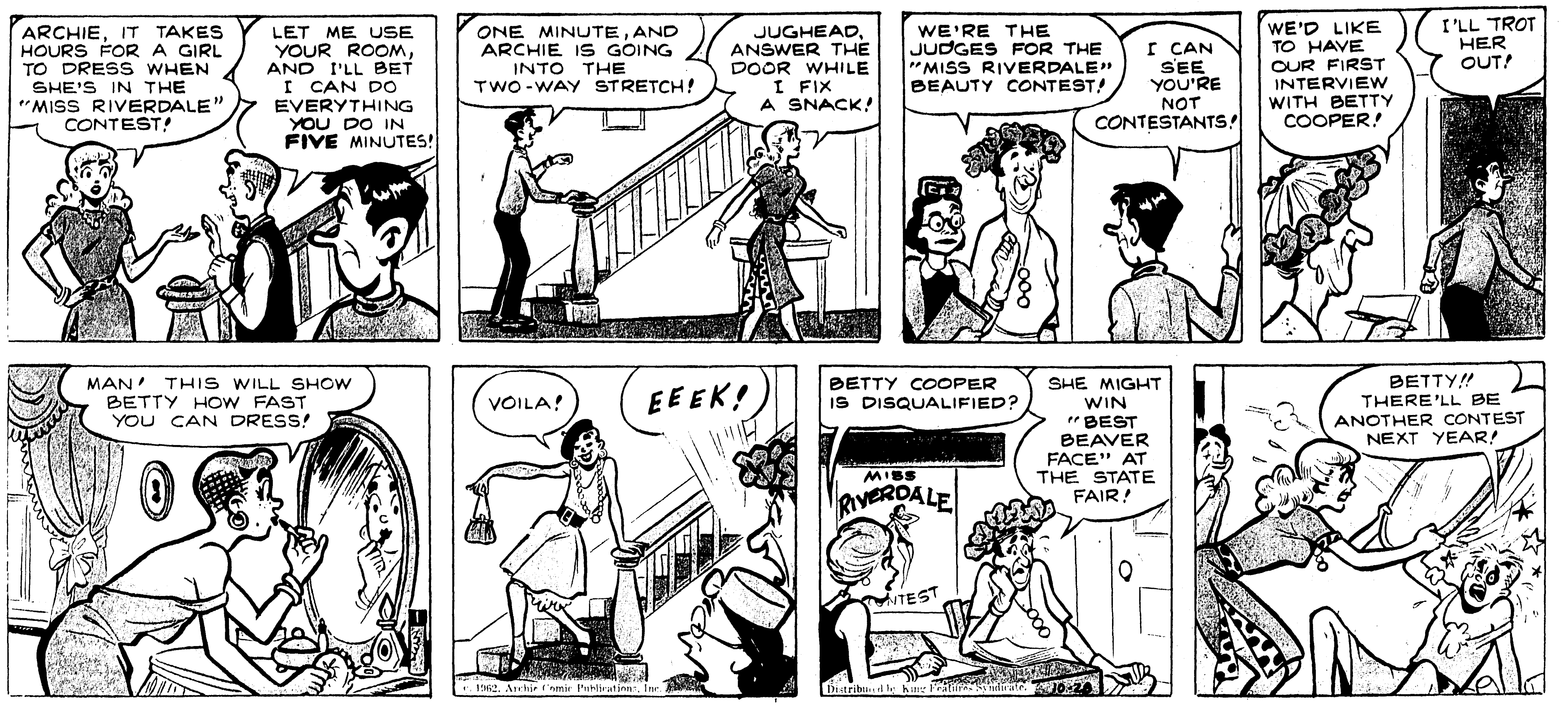

DENNIS THE MENACE

by Hank Ketchem

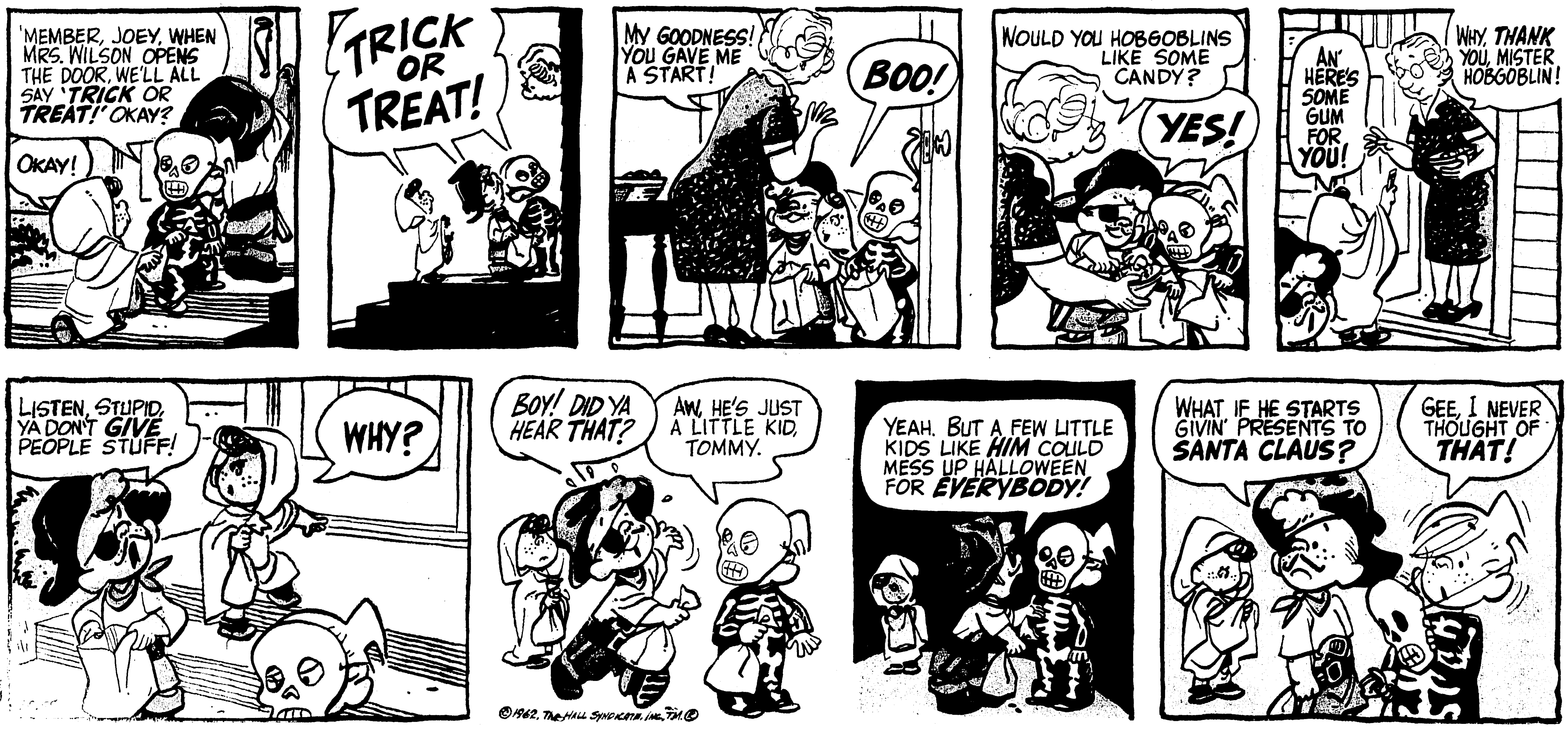

THE JACKSON TWINS

by Dick Brooks

1003 Hudson Lane, Monroe FA 2-1429

Main Store 700 So. Grand Store No. 2 Eastgate Shopping Center

ARCHIE by Bob Montana

DENNIS THE MENACE by Hank Ketchem

THE JACKSON TWINS by Dick Brooks

Ask about our low 7-day rates with cancellation privileges.

place.
The heavy traffic of men and equipment moving along the high-

The servicemen agreed that the cheering reception their units got when they rolled into town had

The game was played next to what has become the Army's motor pool.

case he knows where he is: 250 miles in the wrong direction.

J. B. Lancaster, the present Supervisor of Public Funds, backed the bill.
At present Lancaster's office

lature on the state's financial condition and outlook.
This would give the Legisla-

(Continued On Page Five-A)

UNITED GIVERS

SEEING THE FREIGHTER ANCHORED OFF THE ISLAND OWNED BY HIS FAMILY, LIEUT. MURCIA TURNS BACK — AND DISCOVERS STEVE AND CONSUELO ENCIRCLED BY THE ORIENTALS FROM THE FREIGHTER'S CREW... THE UNARMED PLANE DROPS A HANDIE-TALKIE RADIO TRANSMITTER...
MILTON CANIFF
I DUG YOU MOST, MI CORONEL CANYON!
...NOW I TWIST MY BOSS GENERAL FOR SOME BIG-TIME FIRECRACKING!
BUT, TENIENTE MURCIA, YOU WISH LIVE FIRE BOMBS FOR THESE PEOPLE AND THEIR VESSEL! WE DO NOT KNOW WHO THEY ARE!
PRECISELY, MI GENERAL! WITH ALL RESPECT... THEY TRESPASS UPON MY FAMILY'S ISLAND! MY SISTER AND AUNT ARE THERE! IF THERE IS NO HELP, I SHALL CRASH-LAND THIS AIRCRAFT, AND CORONEL CANYON AND I SHALL STAND AGAINST THEM!
AHORA! IT WILL BE AN EXERCISE! — SINCE THE WEAPONS WILL BE DROPPED ONLY UPON YOUR OWN PROPERTY AND THE OPEN SEA! IT SHALL BE DONE!
THESE VILLAINS SURELY CONTACT THEIR VESSEL BY RADIO!...
REQUEST THAT A FIGHTER AIRCRAFT TIE AN ENGINE HEAD ON A CABLE AND...
MEANWHILE — THE ORIENTALS CLOSING IN ON STEVE AND THE GIRL DO NOT KNOW THAT THE AIR COMMANDOES AND THEIR STUDENTS ARE COMING...
MY SUPERIOR, IT WAS NOT A GUN DROPPED FROM THE AIRPLANE
ONLY A RADIO
BUT THE AIRCRAFT WILL RELAY THE ALARM! WE MUST GET THE TWO ON BOARD THE SHIP
— AND THEY DO NOT NEED TO BE ALIVE!
STEVE KNOWS HE MUST NOW PLAY DESPERATELY FOR TIME — SO...
Jye-gwo wom rèn-le! WE SURRENDER!
© 1962 by Field Enterprises, Inc. 10-28

Hanna-Barbera's
YOGI BEAR
REMEMBER, NOW....WE MEET BACK HERE IN AN HOUR TO LOOK OVER THE SHELLS WE'VE FOUND HERE AT THE BEACH!
JELLYSTONE PARK SEA SHELL HUNTERS CLUB
LET'S SPLIT UP, BOO....YOU GO THAT WAY AND I'LL GO THIS WAY!
SEE YOU IN AN HOUR...
EVERYBODY BACK? IT LOOKS LIKE OUR SHELL HUNT WAS A BIG SUCCESS!
WHERE'S BOO BOO?
10-28
JELLYSTONE PARK SEA SHELL HUNTERS CLUB
THIS WAS HIS FIRST HUNT....SO HE MAY BE LOST!
LET'S GO FIND HIM!
WHEW!...WE MUST HAVE WALKED THREE MILES!
SAY... ISN'T THAT HIM?
BOY! WAIT UNTIL THEY SEE ALL I'VE FOUND....
OH, NO!
HEY!?
ZOOOOOOM
ZIP!
THAT WASN'T THE KIND OF SHELLS WE HAD IN MIND!!!
DANGER! NAVY FIRING RANGE. LIVE AMMUNITION!
©HANNA-BARBERA PROD.
McNaught Syndicate, Inc.

hints from Heloise

DEAR HELOISE:

To clean the bottom of an iron:

Put a piece of brown paper on your ironing board (a large paper bag will do nicely) and sprinkle it generously with table salt.

Slide your heated iron around and around in the salt and all of the dirt, stains and other marks will completely disappear.

The iron should then be "slid" over a double thickness of waxed paper. The waxed-paper method also removes any stickiness you may have on your iron.

To clean the top of the iron, just rub with a silver polish when the iron is cold and you will have a shiny iron again.

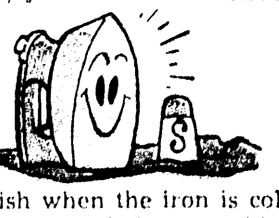

Mrs. C. M. S.

LINEN STORAGE

DEAR HELOISE:

To make use of napkins left over from a set, make bags out of them by sewing two napkins together . . . then either make a drawstring top, or sew one of them onto a wire coathanger.

You will find many uses for these. I use one made of larger napkins to hold filled stamp books, smaller ones for jar rings and small plastic bags, etc.

—Good Neighbor

SAVE THE SURFACE

DEAR HELOISE:

If women would like to preserve the bright, shiny surfaces of sinks and bathtubs for the longest possible time, we would offer the following suggestions for cleaning:

If soap and warm water fail to remove the dirt, try making a simple cleaning solution. Shave half a bar of naphtha-based laundry soap into a quart of warm water. Add two tablespoons of common kerosene. Apply with a rag and wash off. This usually does the trick unless neglect has given the stain too much of a head start.

Should this fail to work, rub a mild abrasive cleaner lightly against the stain with a coarse cloth. Use plenty of water.

—M. E. Sheid
Plumbing Fixture Manufacturers' Association

FOR CHROME TRIM

DEAR HELOISE:

I am in the welding business. I would like to help your readers by telling them how to clean chrome-plated pieces.

Tear about two feet of aluminum foil from your kitchen roll . . . crumple it in your hand and rub it on all stained places. This has an electro-chemical reaction that will surprise you!

This is also good for car bumpers and chrome trim on all parts of your car.

Martin Friedman, Jr.

RUGGED REMEDY

DEAR HELOISE:

I solved the housewives' problem of rugs and slipcovers slipping and sliding by taking strips of inner tube and placing these strips where they are needed, under the slipcovers, down in the arms, etc.

On rugs, baste or staple the inner tube to the back. This does not have to be removed for washing and the rugs won't slip on waxed floors.

Mrs. Frank Ross

USEFUL COVER UP

DEAR HELOISE:

My mother uses plastic laundry bags to cover afghans and blankets, sometimes with a few moth balls included. She also puts suitcases in the plastic bags so they won't collect dust in the basement while being stored.

And she has the answer to bath towels with frayed edges! She trims them back to where the material is good and "zigzags" them on her sewing machine. The towels are then perfectly good. R. S.

[illegible]

DEAR HELOISE:

Metal shower curtain rings have lots of uses. I hang my sponges on them! I run a heavy thread or twine through the sponge and make a loop on the shower curtain rings.

They dry faster indoors or out. I hang them out of sight on my shower door bar.

Mr. J. R.

FREE RUG BOOKLET

Want a copy of the FREE booklet, HELOISE'S HINTS ON RUG AND CARPET CARE? Write your name and address on a POST CARD and send it to HELOISE'S RUG BOOKLET in care of this newspaper.

DEAR HELOISE:

I use only cuticle remover for those awful stains on my hands caused from working in the yard and garden . . . I am one of those who cannot work with gloves on . . .

I find that cuticle remover removes sweet potato stains, nicotine, grass stains, and those little cuts we get from peeling and cutting vegetables without a board. It takes all the stains from the cut!

Irene

[illegible]

DEAR HELOISE:

We are avid hi-fiers in this house. We bought bongo drums and often play them with our hi-fi.

In humid weather, the bongo drumhead may loosen or feel soggy. Our bongo books tell us that holding them near a light bulb for a while will tighten them.

We placed our drums on the top of our floor lamp, letting the heat from the lighted bulb remove all of this moisture. This only takes five or ten minutes, depending on how much moisture you have in the drumhead.

Once the lamp has been lit and the drum placed on top of it, go over every two or three minutes and tap it lightly with your fingers.

This will let you know how much longer the drum should be left on top of the floor lamp.

Charles Robert B.

[illegible]

DEAR HELOISE:

To clean stained bottles and vases . . . I make a mixture of salt and pure vinegar and allow this solution to stand in the bottles and vases a few hours. I then rinse them in clean water. Mathilda

SHOE SW[illegible]

Shoes or boots often have a bad odor from perspiration. Just sprinkle the inside with baking soda!

Barbara Saver

This feature is written for you . . . the housewife and homemaker. If you have a hint, problem or suggestion you'd like to share . . . write to Heloise today in care of this newspaper.

10-28

© King Features Syndicate, Inc., 1962. World rights reserved.

BARNEY GOOGLE and SNUFFY SMITH by FRED LASSWELL

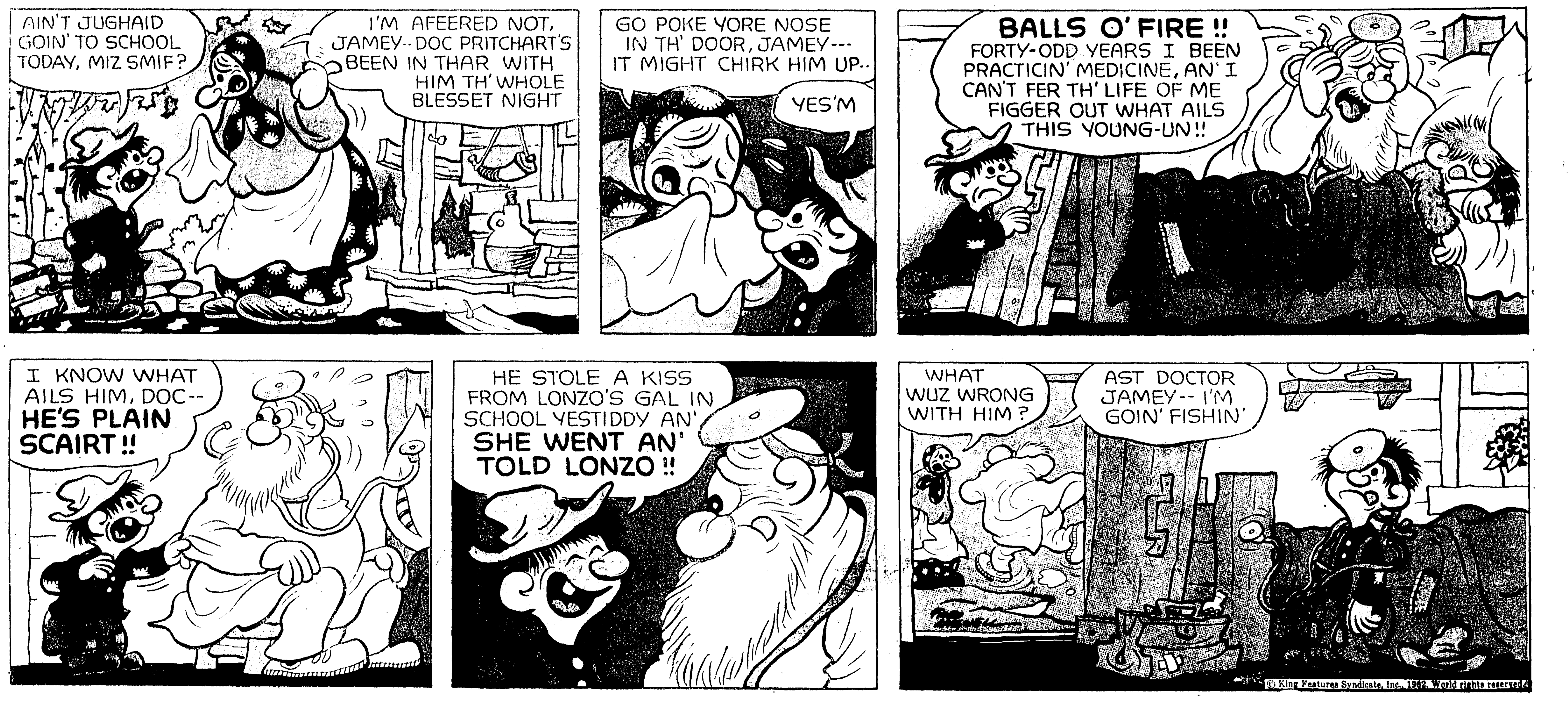

1003 Hudson Lane, Monroe
2-1429
Main Store 700 So. Grand
Store No. 2 Eastgate Shopping Center

hints from Heloise

DEAR HELOISE:

To clean the bottom of an iron:

Put a piece of brown paper on your ironing board (a large paper bag will do nicely) and sprinkle it generously with table salt.

Slide your heated iron around and around in the salt and all of the dirt, stains and other marks will completely disappear.

The iron should then be "slid" over a double thickness of waxed paper. The waxed-paper method also removes any stickiness you may have on your iron.

To clean the top of the iron, just rub with a silver

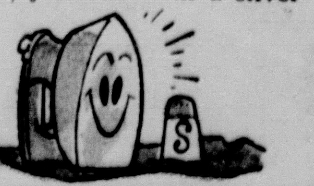

polish when the iron is cold and you will have a shiny iron again.

Mrs. C. M. S.

LINEN STORAGE

DEAR HELOISE:

To make use of napkins left over from a set, make bags out of them by sewing two napkins together . . . then either make a drawstring top, or sew one of them onto a wire coathanger.

You will find many uses for these. I use one made of larger napkins to hold filled stamp books, smaller ones for jar rings and small plastic bags, etc.

—Good Neighbor

SAVE THE SURFACE

DEAR HELOISE:

If women would like to preserve the bright, shiny surfaces of sinks and bathtubs for the longest possible time, we would offer the following suggestions for cleaning:

If soap and warm water fail to remove the dirt, try making a simple cleaning solution. Shave half a bar of naphtha-based laundry soap into a quart of warm water. Add two tablespoons of common kerosene. Apply with a rag and wash off. This usually does the trick unless neglect has given the

stain too much of a head start.

Should this fail to work, rub a mild abrasive cleaner lightly against the stain with a coarse *cloth*. Use plenty of water.

—M. E. Sheid
Plumbing Fixture Manufacturers' Association

FOR CHROME TRIM

DEAR HELOISE:

I am in the welding business. I would like to help your readers by telling them how to clean chrome-plated pieces.

Tear about two feet of aluminum foil from your kitchen roll . . . crumple it in your hand and rub it on all stained places. This has an electro-chemical reaction that will surprise you!

This is also good for car bumpers and chrome trim on all parts of your car.

Martin Friedman, Jr.

RUGGED REMEDY

DEAR HELOISE:

I solved the housewives' problem of rugs and slipcovers slipping and sliding by taking strips of inner tube and placing these strips where they are needed, under the slipcovers, down in the arms, etc.

On rugs, baste or staple the inner tube to the back. This does not have to be removed for washing and the rugs won't slip on waxed floors.

Mrs. Frank Ross

USEFUL COVER UP

DEAR HELOISE:

My mother uses plastic laundry bags to cover afghans and blankets, sometimes with a few moth balls included. She also puts suitcases in the plastic bags so they won't collect dust in the basement while being stored.

And she has the answer to bath towels with frayed edges! She trims them back to where the material is good and "zigzags" them on her sewing machine. The towels are then perfectly good.

R. S.

[illegible]

DEAR HELOISE:

Metal shower curtain rings have lots of uses. I hang my sponges on them! I run a heavy thread or twine through the sponge and make a loop on the shower curtain rings.

They dry faster indoors or out. I hang them out of sight on my shower door bar.

Mr. J. R.

FREE RUG BOOKLET

Want a copy of the FREE booklet, HELOISE'S HINTS ON RUG AND CARPET CARE?

Write your name and address on a POST CARD and send it to HELOISE'S RUG BOOKLET in care of this newspaper.

DEAR HELOISE:

I use only cuticle remover for those awful stains on my hands caused from working in the yard and garden . . . I am one of those who cannot work with gloves on . . .

I find that cuticle remover removes sweet potato stains, nicotine, grass stains, and those little cuts we get from peeling and **cutting vegetables without a board. It takes all the stains from the cut!**

Irene

[illegible]

DEAR HELOISE:

We are avid hi-fiers in this house. We bought bongo drums and often play them with our hi-fi.

In humid weather, the bongo drumhead may loosen or feel soggy. Our bongo books tell us that holding them near a light bulb for a while will tighten them.

We placed our drums on the top of our floor lamp, letting the heat from the lighted bulb remove all of this moisture. This only takes five or ten minutes, depending on how much moisture you have in the drumhead.

Once the lamp has been lit and the drum placed on top of it, go over every two or three minutes and tap it lightly with your fingers.

This will let you know how much longer the drum should be left on top of the floor lamp.

Charles Robert B.

[illegible]

DEAR HELOISE:

To clean stained bottles and vases . . . I make a mixture of salt and pure vinegar and allow this solution to stand in the bottles and vases a few hours. I then rinse them in clean water.

Mathilda

SHOE SWEETENER

Shoes or boots often have a bad odor from perspiration. Just sprinkle the inside with baking soda!

Barbara Saver

This feature is written for you . . . the housewife and homemaker. If you have a hint, problem or suggestion you'd like to share . . . write to Heloise today in care of this newspaper.

10-28

© King Features Syndicate, Inc., 1962. World rights reserved.

BARNEY GOOGLE and SNUFFY SMITH by FRED LASSWELL

Mary Perkins ON STAGE

NANCY

by Ernie Bushmiller

Hi and Lois

by MORT WALKER and DIK BROWNE

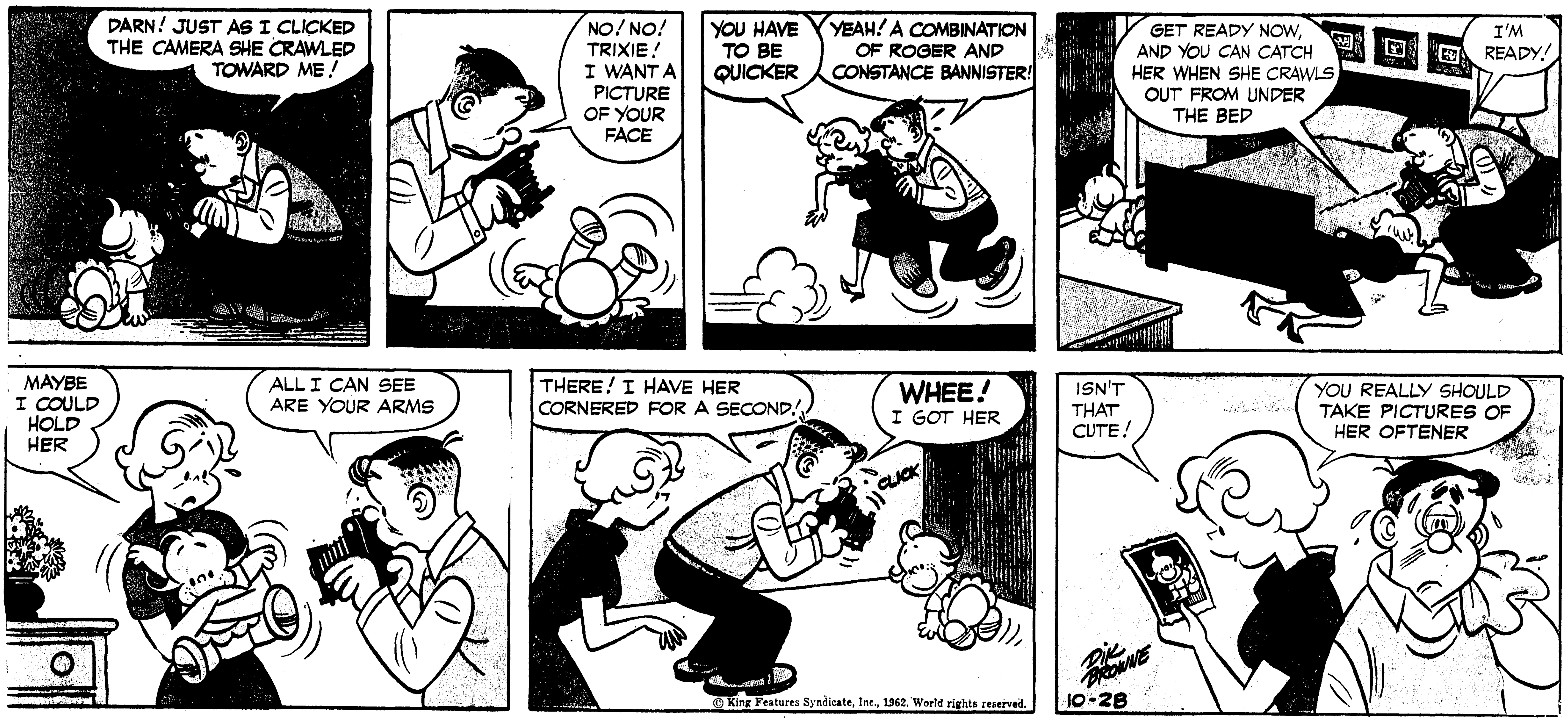

DONALD DUCK

by WALT DISNEY

Ask about our low 7-day rates with cancellation privileges.

place.

The heavy traffic of men and equipment moving along the high-

... and ready to go, another said. The servicemen agreed that the cheering reception their units got when they rolled into town had

Curley High of Miami, 19-0. The game was played next to what has become the Army's motor pool.

case he knows where he is: 250 miles in the wrong direction.

J. B. Lancaster, the present Supervisor of Public Funds, backed the bill.

At present Lancaster's office

lature on the state's financial condition and outlook.

This would give the Legisla-

(Continued On Page Five-A)

UNITED GIVERS

NANCY

by Ernie Bushmiller

Hi and Lois

by MORT WALKER and DIK BROWNE

DONALD DUCK

by WALT DISNEY

1003 Hudson Lane, Monroe 2-1429

Main Store 700 So. Grand Store No. 2 Eastgate Shopping Center

Annie
"IF YET THOU LOVE GAME AT SO DEAR A RATE, LEARN THIS, THAT HATH OLD GAMESTERS DEARLY COST: DOST LOSE? RISE UP: DOST WIN? RISE IN THAT STATE. WHO STRIVE TO SIT OUT LOSING HANDS ARE LOST." - GEORGE HERBERT.
YES, BARON! I'VE CHECKED ON YOU REAL GOOD: NOW IT'S TIME TO HAVE A QUIET TALK; FIGURE YOU'D PREFER T'KEEP IT QUIET! YOU'VE MADE IT BIG HERE, THE PAST TWENTY YEARS!
GET TO THE POINT, JOE!
BEAUTIFUL, TRUSTING WIFE, LOVELY CHILDREN, OWN THE BANK, BIG INSURANCE BUSINESS, NOTED FOR HONESTY AND CHURCH GOIN'! BITTER ENEMY O' SIN, ESPECIALLY GAMBLING!
SO THOSE ARE YOUR OPENERS, EH?
WHY DON'T YOU STOP YOUR AIMLESS SHUFFLING, JOE, AND DEAL?
O.K.! SUPPOSE YOUR WIFE AND KIDS AND ALL YOUR RUBE FRIENDS HERE WERE TO KNOW YOUR PAST!
SUPPOSE IT GOT KNOWN YOU ARE REALLY THE BARON!
THE BARON DIED, AND SO DID MY PAST, THE DAY I CAME TO THIS TOWN, TWENTY YEARS AGO!
YEAH? WELL, I CAN SEE TO IT TH' BARON AND ALL YOUR PAST GETS DUG UP AGAIN!
SO NOW YOU'RE GOING IN FOR BLACKMAIL! HOW MUCH?
BLACKMAIL'S A DIRTY WORD; CALL IT PROTECTION! I'VE CHECKED! YOU CAN RAISE HALF A MILLION! ISN'T THAT CHEAP ENOUGH FOR MY SILENCE?
I CAN BUY IT FOR A LOT LESS! I CHECKED YOUR MOTEL BILL HERE. THAT'LL COVER IT!
HERE'S FIFTY APIECE FOR TRAVEL MONEY; MY FACE CARDS! MY HOLE CARD, JOE, WILL TAKE THE POT!
Y'THINK I'M BLUFFIN', EH? WELL, I AIN'T! I'LL SING YOUR STORY SO LOUD....
NOW, THE HOLE CARD IN MY HAND IS: ONE PEEP AND I'LL PAY YOUR UNDERTAKER'S BILL AND PUT UP A NICE STONE FOR YOU. EVEN INSCRIBE IT, "TO JOE, WHO NEVER QUIT TRYING, TILL THE END." GOOD NIGHT AND GOOD-BY---ER---"GENTLEMEN"!
THAT YOKEL WOULDN'T DARE---!
HE'S BLUFFING!
THE BARON NEVER BLUFFS! NO, BOYS, I KNOW WHEN I'VE HAD ENOUGH! WE'RE GETTIN' OUT O' HERE!
Reg. U.S. Pat. Off.: © 1962 by News Syndicate Co. Inc.
WHO WAS THAT BEEPED HIS HORN AS HE DROVE BY THE LOT?
THAT'S J.P.'S CAR, ON HIS WAY HOME, I GUESS!
HE'S SUCH A FRIENDLY, BIGHEARTED MAN!
HM-M--- I'M GLAD HE'S "FRIENDLY" TO US! I'D CERTAINLY HATE TO HAVE THAT MAN FOR MY ENEMY!
OH, I CAN'T IMAGINE J.P. EVER BEING ANYTHING BUT KIND AND GENTLE! HE'S SUCH A SIMPLE MAN!
HAROLD GRAY
10-28-62

THEY'LL DO IT EVERY TIME® By JIMMY HATLO
HOWCUM DEPT. THE HUMAN RACE IS GETTING TALLER, SO...THE CARS ARE GETTING SMALLER...
Thanx to ROY E. BROUGHTON, 2316 20TH AVE., ROCK IS., ILL.
6 FT
5 FT
4 FT
3 FT
2 FT
1 FT
½ COM
HATLO'S HISTORY
THE EGYPTIANS INVENTED THE BEAUTY SHOPPE.. 2,000 B.C....
H'MMM... IT DOESN'T LOOK AS GOOD AS IT DOES IN THE DAILY PAPYRUS HERE...
THIS PILLAR EFFECT IS THE VERY LATEST...
PILLAR LOOK
THIS NEW HAIR-DRYER INVENTION IS OKAY AS LONG AS YOU CAN STAND THE HEAT!
GIZEH BEAUTY SHOPPE
WE'LL JUST TEASE IT A BIT... MAKES IT STAND OUT LIKE THE PYRAMIDS...
LAST TIME YOU SOLD ME ON THE SPHINX LOOK, AND NOBODY WAS WEARING IT!!
NEVER MIND ALL THE HAIR TALK! WHAT ABOUT SOME HOT GOSSIP? WHAT'S WITH CLEO? DID YOU HEAR ABOUT HER NEW CRUSH?
JIMMY HATLO
10-28
© King Features Syndicate, Inc., 1962. World rights reserved.
YEAH... I'LL TAKE THAT GAME!!
HE WANTS THIS ONE.. BUT H'MM... THERE'S A SPOT ON THE BOX!! DO YOU HAVE ANOTHER OF THE SAME?
GAME-O
AFTER WRECKING THE TOY SHOP... JUNIOR'S MOTHAW GETS PARTICULAR....
Thanx to JOS. T. STEPANIK, JR., 36 E. BLAINE ST., McADOO, PENNA.
THE PEOPLE WHO INSIST ON STANDING AT THE FRONT OF THE BUS....
STEP TO THE REAR OF THE BUS! PUL-EEZE!!
...ARE THE SAME ONES WHO STAND ROOTED AT THE BACK OF THE CHURCH ON SUNDAY....
PLEASE! WILL YOU TAKE SEATS UP FRONT?!
Thanx to G.J. CARROLL, 1698 VICTORIA PK. AVE., SCARBORO 4, ONT., CANADA